2 CENTS PAY NO MORE!

# Chicago Daily Tribune

THE WORLD'S GREATEST NEWSPAPER

FINAL EDITION

VOLUME LXXXXI.—NO. 17 C [REG. U. S. PAT. OFFICE: COPYRIGHT 1933 BY THE CHICAGO TRIBUNE.] FRIDAY, JANUARY 20, 1933.—30 PAGES THIS PAPER CONSISTS OF TWO SECTIONS—SECTION ONE ** PRICE TWO CENTS IN CHICAGO AND SUBURBS ELSEWHERE THREE CENTS

# DEBT CUT IS UP TO ROOSEVELT

## WOMAN IN CASE TO AID STILLMAN IN BALM SUIT

### No Love for Mate in Years, She Says.

*(Pictures on Back Page)*

New York, Jan. 19.—[Special.]—Mrs. Marjorie Rochefort will come to the aid of James A. Stillman, the former banker, if her French-Canadian husband, Luc Rochefort, continues the action for alienation of affections which he has begun against Mr. Stillman, it was learned today.

Mr. Stillman's counsel, Malcolm Sumner, announced that Mrs. Rochefort is willing to testify on behalf of the former banker if her husband persists in pressing the suit, the papers in which have not yet been filed, though the summons and complaint have been served on the defendants. Her attitude, the lawyer said, is that she now wants to do what she can in fairness to Mr. Stillman.

**Doubts if Suit Will Be Filed.**

Mr. Sumner revealed that he had in his possession an affidavit signed by Mrs. Rochefort showing that she has been estranged from her husband for seven years.

"We do not consider this action worth a 5 cent piece in confederate money," the lawyer asserted, and added that he did not believe the suit would be filed. At the office of Rochefort's attorney, Alfred L. Becker, however, it was said that the suit will be filed on Monday.

"Mr. Stillman's attitude in this matter is simple," Mr. Sumner asserted. "It is not a matter of dollars and cents with him, but he does not purpose to be intimidated and coerced into paying a sum of money. He hopes that by fighting this action he will be doing his bit to protect men in circumstances similar to his."

**Serves Alienation Papers.**

Rochefort is contemplating two separate actions against Mr. Stillman—one charging that he alienated the affections of his wife and the other charging him with libel totaling about $1,000,000.

The summons and complaint in the alienation suit have been served, but the contemplated libel suit has not reached that stage.

Mr. Stillman is in Havana, where he has a home, but he has announced through his counsel that he will fight both actions "to the limit" if and when they are filed. The former banker charges that he is being made the victim of a conspiracy, and Mr. Sumner has filed on his behalf in the Supreme court in Brooklyn an affidavit charging that both actions were but a deliberate attempt to extort money from him and to intimidate him by stressing the attendant publicity of the projected actions.

**Calls Husband's Action Outrage.**

Mrs. Rochefort was located today and talked freely of the case. She is quoted as having said:

"I think that my husband's lawsuit is an outrage. I lost whatever love I had for him years ago. Our life together was just one separation after another.

"In the spring of 1931, after another one of those separations, Luc was out of work and ill. Out of the goodness of my heart I took him in.

"We both slept under the same roof, but there was no closer relationship between us. There hasn't been for more than seven years.

"Mr. Stillman can count on me if he needs me to tell the truth in this case. And believe me, the story I will tell won't be of any help to Luc Rochefort."

Rochefort, twice candidate for mayor of Montreal, also was found by interviewers, and he seemed more interested in an invention for a paper umbrella, upon which he is working, than in his suits against Mr. Stillman.

"I ought to make a million or more out of this paper umbrella," he said. And after that he talked of the Stillman case.

"I loved my wife," he is quoted as having said. "Well, yes, we did separate a lot, but I always came back. Haven't seen her for a year now, though, since she went to Havana with Stillman.

**Son Dies in Infancy.**

"We were in love, all right. We had a son, but he died in infancy."

Of the affidavit made by Astrid Haug, his wife's friend who introduced Stillman to Mrs. Rochefort, he said:

"There's no truth to what she says about me in that affidavit. Why, I only met her two or three times. I met her while my wife and I were parated. Then a year later she

(Continued on page 6, column 5.)

## NEWS SUMMARY

**of The Tribune**

[And Historical Scrap Book.]

Friday, January 20, 1933.

**WASHINGTON.**

Pressure by debt revisionists credited with paving way for Hoover-Roosevelt conference today. Page 1.

Radicals defeat cloture on Glass bill in senate. Page 1.

Long batters way in to see Roosevelt to discuss the Glass banking bill. Page 1.

Ten billion tax burden near breaking point, house committee warns after study. Page 2.

Voice is the voice of Huey Long, but sustaining hands are those of Senators Watson and Moses. Page 2.

Chicago's plea for loan for schools heard by senate committee. Page 5.

House spends the day in political wrangle over Hoover's reorganization plans; votes disapproval. Page 8.

**FOREIGN.**

Mrs. Kate Meyrick, London night club queen and mother-in-law of two peers, died of influenza. Page 1.

Lady Mary Bailey, missing on flight from England to Cape Town, found safe in French West Africa. Page 3.

American girl tourists discover Russians labor at point of guns and that armed soldiers fail to enforce efficiency. Page 4.

Economists exclude discussion of war debts from program of world economic conference. Page 8.

Mob of Hitlerites attacks 500 women with tear gas and stench bombs at peace meeting; scores injured. Page 11.

Japan demands explanation from Russia over publication of proposed peace treaty negotiations. Page 13.

French government's budget plans go awry when finance body votes to consider Socialist proposal. Page 14.

**LOCAL.**

Five companies bid to reinsure 75,000 policyholders of the defunct Illinois Life Insurance company, receiver's report discloses. Page 3.

Novelist files new suit against Ernest Graham, the architect. Page 3.

Entries piling up fast in contest for queen of A Century of Progress Exposition. Page 7.

Chum testifies against Varner Corry, boy slayer, on trial for killing of policeman. Page 9.

Huge sales of Dollar day gladden merchants of downtown area. Page 9.

Frank J. Loesch recommends the appointment of our judges and state's attorney. Page 9.

New state commission to draft plan for establishing idle on farms and garden plots. Page 11.

News of society. Page 15.

Food section. Page 16.

Radio programs. Page 23.

Death notices, obituaries. Page 23.

**DOMESTIC.**

Woman in case pledges to aid Stillman in balm suit. Page 1.

"Winnie Ruth Judd is insane, strike out her testimony," Halloran's lawyer urges. Page 7.

Expert says Illinoisians could make hundreds of millions with up to date forestry policy. Page 9.

New York mayor told six millions a month are needed to take care of city's idle. Page 20.

**SPORTS.**

Blackhawks defeat New York Americans, 6 to 0. Page 21.

Crowd of 10,000 sees Stecher wrestle draw with Londos. Page 21.

Three tie for lead in billiard tourney. Page 21.

Hunk Anderson signs as Notre Dame football coach for 1933. Page 21.

Order Chocolate deported; he lacks labor permit. Page 22.

Illinois' defense may balk Northwestern again tomorrow. Page 22.

Phagan and Schuman battle tonight at Cicero stadium. Page 22.

Senn beats Schurz, 33 to 28, for third victory. Page 22.

Silver Skates are postponed for want of ice. Page 22.

**EDITORIALS.**

The Key Posts of the Cabinet; The Sheriff and Crime; The New Secession; Vengeance Comes Home. Page 12.

**FINANCE, COMMERCE.**

Kentucky Life officials to ask dismissal of receivership. Page 24.

State senator charges real estate tax graft in Cook county. Page 24.

Receiver asked for Associated Telephone and Telegraph Co. Page 24.

Chicago finds it hard to buy back bonds it has sold. Page 25.

Job campaign keeps 41,132 on pay rolls here. Page 25.

Reserve banks sell $24,200,000 more of United States securities. Page 25.

United States treasury avoids long term bond issue on Feb. 1. Page 25.

Stock market turns stronger on light trade. Page 25.

World wheat prices move up nearer cost of production. Page 26.

Hogs advance to best prices in three weeks. Page 27.

Want Ad index. Page 27.

Average net paid circulation of THE CHICAGO TRIBUNE December, 1932 DAILY in excess of 745,000

*EACH PAYS HIS SHARE OF TRIBUTE, NOT ONE ESCAPES*

KING CRIME
COST OF CRIME TO THE AMERICAN CITIZEN
THE BILLIONS THAT CRIME COSTS US
POLICE COSTS
COST OF THEFT INSURANCE
COST OF RACKETS
COST OF POLICE PROTECTION

## LIGHTS CANDLES, THEN ENDS HIS LIFE WITH GUN

After writing a letter to the police, in which he asserted that he had been driven to distraction by an extortioner, William Pendick, 40 years old, lighted two candles in the living room of his home at 701 Milwaukee avenue last night and ended his life by shooting himself in the head.

In the letter, a long and rambling document, Pendick said that a man known as Joe Clark, with half a dozen aliases, had chased him with a gun recently and had threatened to rob him even of his clothing. He added that his tormentor was a dealer in stolen goods and had been sought by the police for a robbery recently.

"God help me for what I have suffered and whatever I may do. This is all Joe Clark's fault. He drove me to it," the letter ended.

Pendick wrote also that he was worried because a couple who owed him $3,500 had refused payment.

## 70 MILE GALE WHIPS CHICAGO; MERCURY SKIDS

*(Pictures on Back Page)*

A west-southwest gale, reaching its maximum intensity in gusts of 70 miles an hour, swept Chicagoland yesterday while the temperature dropped from a maximum of 57 degrees at 12:15 a. m. to the lower thirties in the late afternoon. The 57 degree reading was two degrees above the previous record high for Jan. 19, set in 1907.

The wind blew down signs and some trees, piled up white capped waves in the Chicago river and made the going difficult for pedestrians. The official maximum velocity for a sustained wind of five minutes' duration was only 35 miles an hour, at about 8:30 a. m., but a 59 mile gust was recorded at the University of Chicago observatory 30 minutes later. The anemometer in Tribune Tower registered 70 mile gusts in the afternoon.

## FLAMES SWEEP OLD CHURCH IN MORGAN PARK

Damage estimated at between $25,000 and $30,000 was caused late last night and early today by a fire which destroyed the interior of the Morgan Park Presbyterian church, 111th street and Longwood drive. The flames spread rapidly and almost the entire structure was burning when firemen arrived. A crowd of several hundred gathered to watch the fight to bring the fire under control.

C. R. Hood, a member of the church board of trustees, said that the building had been erected before Morgan Park was annexed to Chicago and that it was regarded as a landmark. It was more than forty years old. The Rev. Leason Sharpe is pastor of the church.

## Queen of Night Clubs Dies at Home of Peer

*(Picture on Back Page.)*

LONDON, Jan. 19.—(AP)—Mrs. Kate Meyrick, notorious "night club queen," died tonight of influenza at the residence of her son-in-law, the earl of Kinnoull, in London.

**INMATE OF PRISONS.**

Mrs. Meyrick, the mother-in-law of two peers, several times served jail sentences on charges connected with her activities as a professional entertainer. In May, 1931, the occasion of her fourth sentence, she received seven months at hard labor and was fined $150 for selling liquor at her "46 club" without a license and for permitting unlawful gambling there.

Her second son-in-law of the peerage is Lord de Clifford.

Mrs. Meyrick was believed to have died wealthy as a result of running successive clubs to which the gilded youth of London flocked for years.

Her offenses, for which she paid many thousands of pounds in fines besides imprisonment, were mainly the selling of intoxicants at prohibited hours and otherwise illegally, but in 1929 she was convicted of bribery and conspiracy, for which she received a sentence of 15 months at hard labor.

**Was Prosecuted in 1932.**

Repeated penalties did not deter her and always she renewed her lawbreaking, her last prosecution being in May, 1932, for selling intoxicants without a license.

She charged huge prices in her club for liquors, the quality of which was in nowise unimpeachable, but she never lacked customers. Her genial manner attracted them.

With the wealth thus acquired she was able to spend lavishly on the training of her children. Her son was educated at Harrow, one of the foremost aristocratic schools, and her two daughters also attended expensive schools, afterward going to Cambridge university.

**Daughters Wed Peers.**

Mrs. Meyrick's elder daughter, Dorothy, was married in 1926 to Baron Edward de Clifford. The baron was 19 years old at the time, but swore he was 22 at the license bureau. He was fined $250, but the marriage was not annulled. In 1928, May Meyrick was married to the earl of Kinnoull.

Nancy, another daughter, at one time was reported engaged to marry Charlie S. Fitzroy, Lord Southampton's heir, but she later denied the engagement.

Last year Mrs. Meyrick gave her promise never to run another club, and she kept it.

## SHOOTS AT WIFE IN DRUNKEN RAGE AND WOUNDS BOY

During a drunken rage last night August Vandenbempt, 58 years old, 2838 North California avenue, shot at his wife and wounded a 14 year old boy across the street, and then shot himself, probably fatally.

Vandenbempt came home drunk and began abusing his wife, police said. He seized a .12 gauge shotgun and attempted to shoot her, but struck instead Roy Solberg, 2814 North Mozart street, who was playing in front of the Vandenbempt home.

The youth was taken to the office of Dr. Samuel Heller, 2800 Diversey parkway, where it was said he would recover despite eleven pellets in his back. Mrs. Vandenbempt ran to the home of her son-in-law, Earl J. Weir, 2742 North Washtenaw avenue, who called police. Three squads from the Shakespeare avenue station surrounded the Vandenbempt home, but scurried for cover when they heard a shot in the barn at the rear where Vandenbempt conducted a coal and wood business. Later they found he had shot himself in the mouth.

## *Wants Nebraska Ban on Movie Girls with Cigarets*

Lincoln, Neb., Jan. 19.—(AP)—Motion pictures showing women smoking cigarets will be barred in Nebraska if a bill introduced today by Representative A. A. Hester [Dem.] of Eustis is enacted into law. "I think we ought to keep these high-salaried movie stars from corrupting our pure country girls," Hester said.

## THE WEATHER

FRIDAY, JANUARY 20, 1933.

Sunrise, 7:13; sunset, 4:50. Moon rises at 3:11 a. m. tomorrow. Venus is a morning star.

Chicago and vicinity—Fair Friday; Saturday rain or snow and somewhat warmer, moderate variable winds becoming southeast.

Illinois—Generally fair Friday; Saturday rain in south and central, and rain or snow in extreme north portion, slightly warmer Saturday.

TRIBUNE BAROMETER.

**TEMPERATURES IN CHICAGO**

MAXIMUM, 2 A. M. ..... 54
MINIMUM, 2 A. M. ..... 31

| | | | |
|---|---|---|---|
| 3 a. m. | 54 | Noon | 38 |
| 4 a. m. | 53 | 1 p. m. | 38 |
| 5 a. m. | 51 | 2 p. m. | 37 |
| 6 a. m. | 48 | 3 p. m. | 36 |
| 7 a. m. | 47 | 4 p. m. | 34 |
| 8 a. m. | 41 | 5 p. m. | 34 |
| 9 a. m. | 38 | 6 p. m. | 34 |
| 10 a. m. | 37 | 7 p. m. | 33 |
| 11 a. m. | 37 | 8 p. m. | 33 |
| | | 9 p. m. | 33 |
| | | Unofficial— | |
| | | 10 p. m. | 33 |
| | | 11 p. m. | 32 |
| | | Midnight | 32 |
| | | 1 a. m. | 32 |
| | | 2 a. m. | 31 |

For 24 hours ended 7 p. m. Jan. 19:

Mean temperature, 45; normal, 23; excess of temperature for January, 234 degrees. Precipitation, .55 of an inch; excess for January, .30 of an inch.

Barometer: 7 a. m., 29.48; 7 p. m., 29.98. Highest wind velocity, 35 miles an hour from the west at 8:29 a. m.

[Official weather table on page 26.]

## PRESSURE USED TO BRING ABOUT TODAY'S PARLEY

### White House Scene for Conference.

BY ARTHUR SEARS HENNING.

[Chicago Tribune Press Service.]

*(Picture on Back Page.)*

Washington, D. C., Jan. 19.—[Special.]—Powerful British and American influences working for reduction of the war debts owed the United States brought about the meeting which is to take place tomorrow between President Hoover and President Elect Roosevelt.

This was learned tonight following a conference of more than an hour between Mr. Roosevelt and Secretary of State Henry L. Stimson at the Mayflower hotel, where the President elect also surveyed domestic questions and the legislative situation with numerous Democratic leaders.

**See Origin in Britain.**

The renewed effort to commit the President elect to a reopening of the war debt settlements is said to have originated with the British government, which wishes to send a commission to America at once to begin negotiations for a reduction of Britain's four billion dollar debt. Mr. Stimson and New York business interests having close relations with the British government brought pressure to bear on Mr. Roosevelt to change his attitude of aloofness and consent to treat with the debtors.

The President elect, who had rejected similar overtures at a meeting with the President several weeks ago, agreed to discuss the matter again with Mr. Hoover. He will be pressed again to designate members of a commission to negotiate with the British commission and perhaps with other debtors also.

The renewed efforts to commit Mr. Roosevelt to revision of the war debts followed several visits British Ambassador Sir Ronald Lindsay paid to Mr. Stimson.

**Commission May Stay Over.**

One plan under consideration is that the British commission come to Washington in February and begin negotiations with President Hoover and Secretary Stimson, after which it would lay its case before President Elect Roosevelt on the eve of the inauguration and then remain here for more formal discussions with the new administration after March 4.

Mr. Hoover having failed to draw Mr. Roosevelt to negotiations with the debtors, Secretary Stimson essayed some private diplomacy of his own to achieve the same end. Associated with him in this endeavor was Norman H. Davis, a New York Democrat, who was an assistant secretary of state in the Wilson cabinet, and who for the last year has been a member of Mr. Hoover's arms conference delegation and a sort of roving ambassador in Europe, and who is not unlikely to draw an important appointment in the Roosevelt administration, if not that of secretary of state. Mr. Davis, like Mr. Stimson, ardently favors reduction of the war debts.

**Davis Joins Stimson.**

Mr. Stimson dispatched Mr. Davis to work on Mr. Roosevelt in the interest of accomplishing what Mr. Hoover had failed to do. Mr. Davis brought about the recent meeting between Mr. Roosevelt and Mr. Stimson. The secretary of state was so persuasive, it transpires, that Mr. Roosevelt said he would be glad to talk with Mr. Hoover again if the President desired it. Mr. Stimson came back to Washington and arranged the meeting for tomorrow.

Other influences had been brought to bear upon Mr. Roosevelt to pave the way for Mr. Stimson's persuasions. These influences were chiefly those emanating from the financial powers of Wall street and other elements of big business which are supporting the pleas of the debtors for reduction of their obligations. These powers employed the argument that reduction of the debts will stimulate international trade and thereby aid recovery from the depression.

Mr. Roosevelt had allotted half an hour for his talk with Mr. Stimson today, but the conference lasted an hour and ten minutes. Their talk was devoted largely to preparation for the meeting of the President and President elect tomorrow.

"We discussed a wide range of subjects," said Mr. Stimson when he emerged from Mr. Roosevelt's Mayflower suite. "No, we didn't touch on domestic questions. War debts? Well, you will have to ask that ques-

(Continued on page 8, column 3.)

## *Huey Calls on Roosevelt; He's Same Ol' Frank*

BY JOHN BOETTIGER.

[Chicago Tribune Press Service.]

Washington, D. C., Jan. 19.—[Special.]—Huey P. [Call Me Kingfish] Long, the senator from Louisiana, wove his way this evening to the Mayflower hotel to pay his respects to the President elect, Franklin D. Roosevelt.

Mr. Long, quite evidently, had been celebrating the victory he had gained in the senate earlier in the day when a motion to apply cloture to end his long filibuster against the Glass banking bill failed by one vote to bring him to silence. Mr. Roosevelt has refused publicly to take sides in the dispute, and both camps have claimed he had given them his support.

**Shakes Door Vigorously.**

The Louisiana Kingfish teetered a moment before the door to the Roosevelt suite, then he pounded on the panels. No one came immediately and Senator Long used his fist vigorously enough to shake the door violently. News photographers were on duty and he blinked at them obligingly while they recorded his knocking act.

A secretary opened the door, asked a bit querulously: "What time is your appointment, senator?"

"Six forty-five," he replied. "What time is it now?"

"It's after seven."

**Admitted to Waiting Room.**

Senator Long was admitted to a waiting room, was asked to wait a bit, but in a minute he stalked out again. Newspaper men waiting in the corridor surrounded him, and he announced loudly:

"I'm gonna talk turkey to him. I'm gonna ask him 'Did you mean it or didn't you mean it?' I ain't afraid of anything except the people."

Mr. Long, who dropped in a few colorful oaths for emphasis, seemed to be referring to his claim that the President elect was in sympathy with his filibuster.

The senator ambled to a nearby room where refreshments were being served, and then he returned and was admitted to his party chieftain's presence. About fifteen minutes later he returned to the corridors, where, with some difficulty, newspaper men interviewed him.

**All Wool and Yard Wide.**

"He's just like the man we nominated," Senator Long proclaimed, his voice seeming still to be directed to the walls of the senate chamber. "The same old Frank. All wool and a yard wide."

The senator's curly chestnut hair, falling over his forehead almost over his popeyes, was moist with perspiration. He grinned happily. Striking an oratorical attitude, his small pudgy hand stretched before him, Mr. Long said:

"What do you want to know, boys?"

**Kingfish Announces Himself.**

Asked if he discussed the Glass bill with the President elect, Senator Long said:

"I went in and he says 'Hello,' and I says, 'Here's the Kingfish.' Sure we discussed the Glass banking bill and as usual Mr. Roosevelt was right."

"But how about Mr. Long, was he right?" asked a reporter.

"You just watch my movements. That's the way to find out. We discussed all questions of national interest, international interest and local interest. He promised me the postmastership at Winfield.

**Long Happy and Satisfied.**

"Is he for branch banks? He's right on the question. I wish to say to you fellows I come out of this room a happy and satisfied man. Every man and woman in the country ought to be happy and satisfied with Roosevelt as President."

Questioned as to whether his jubilation meant that Mr. Roosevelt was opposed to the Glass bill, Senator Long said:

"It includes the Glass banking bill. It includes everything. It means I'm satisfied with what I've been doing."

**Does He Favor Branch Banking?**

"But isn't Mr. Roosevelt in favor of branch banking?" another reporter asked, and with surprising quickness, the senator snapped back:

"No, he isn't. He has favored branch banking within county lines, but he was against it state-wide."

This was an accurate statement of an explanation made by Mr. Roosevelt at the afternoon press conference of a position he had taken as governor of New York. The President elect had declined to discuss the Long filibuster or to state directly whether he favored or opposed the Glass bill.

It seemed fairly established that Senator Long's talk with Mr. Roosevelt did not tame the Louisiana Kingfish.

## *Aimee McPherson Sails for Mediterranean Trip*

San Pedro, Cal., Jan. 19.—[Special.]—Mrs. Aimee McPherson-Hutton just out of a sick bed, sailed today in quest of health. She left aboard the Italian motor liner, Fella, bound for a vacation in the Mediterranean.

## RADICALS BEAT SENATE CLOTURE ON GLASS BILL

### Upset Democratic Leadership.

[Chicago Tribune Press Service.]

Washington, D. C., Jan. 19.—[Special.]—The radical filibuster group in the senate won a slim but a significant victory today in a skirmish that promises to be but the first clash in a legislative war which threatens to tear the Democratic ranks in congress wide apart.

It was not a one sided or a clear cut triumph which the radicals gained in defeating cloture on the Glass banking bill, to whose branch banking features they object.

**Close Shave for Radicals.**

It was enough of a victory, however, to send Huey Long, obviously exuberant and elated, to the Mayflower hotel to call on President Elect Roosevelt, as described elsewhere in another dispatch to THE TRIBUNE.

Despite the senator's exuberance, it had been a close shave in the senate.

The roll call showed fifty-eight senators—24 Republicans and 34 Democrats—for cloture, and 20 Republicans, 9 Democrats, and 1 Farmer-Laborite, or a total of 30, against. The switch of a single negative vote would have given the "ayes" the required two-thirds and have imposed the limitation on debate which the Long forces were fighting.

**Unanimous Consent Agreement.**

Immediately following the vote, the bank bill opponents found it strategic to comply with a unanimous consent agreement for a limitation on debate almost as strict as that which cloture would have fixed.

Their victory lay in the fact that they had shown their strength and in a heated verbal passage at arms had carried their defiance to the floor of the senate and tossed it in the face of Senator Joe T. Robinson of Arkansas and the other conservative Democratic leaders.

It was looked on in congressional circles as notice that in the next session of congress the Democratic majority is to contend with an even wilder set of "sons of the wild jackass" than the Republican leadership in the present and past congresses has had to deal with on its side.

**Conservatives Voice Satisfaction.**

Democratic conservatives professed themselves satisfied because the defeat of cloture and the negotiation of the agreement meant that the banking bill sponsored by Senator Carter Glass [Dem., Va.] will now move forward following eight days' delay on account of the filibuster conducted by Senators Long, Elmer D. Thomas [Dem., Okla.], and others.

They were glad enough to have avoided—for the present at least—the fight to which they may some day be forced, to amend the traditional rules of the senate to permit cloture to be voted by a majority instead of the present two-thirds.

The banking measure will move forward, but it will do so only because the radicals forced a compromise on a restrictive proviso drawn by Senator Sam Bratton [Dem., N. M.]. The amendment will limit the establishment of national bank branches to states permitting similar rights to their own institutions, and will prohibit a national bank with a paid in capital of less than $500,000 from establishing branches outside the city, town, or village in which it is situated, even in branch banking states.

**Possible Future Restriction.**

And for the fight over a possible future restriction on debate, the radicals indicated they are willing to let that go for a while. They believe the banking bill will be beaten in the house. They are looking forward to new recruits in the next congress.

As Senator Thomas put it, when the smoke had cleared away:

"We showed them that they could not get away with an attempt to gag a minority. If they attempt at any time to revise the rules to make cloture easier, we will filibuster their resolution. We shall have more strength than ever in the next congress, and the newcomers really will be radical, for they will come right from the people and will not have been infected with the virus of tradition and submission which attacks so many members of the senate."

It was a strange company in which the radicals found themselves in the cloture vote, for the 20 Republicans, in addition to such insurgents as Senators Norris of Nebraska, Borah of Idaho, La Follette and Blaine of Wisconsin, included Senator Moses of New Hampshire, the man who coined the

"wild jackass" phrase; Watson of Indiana, Republican leader, and Smoot of Utah. The nine Democratic votes included Senator George of Georgia, normally a conformist.

It was Moses and Watson, both defeated at the last election, at whom Senator Couzens [Rep., Mich.], hit yesterday, when he denounced the "lame duck" leadership for its conspiracy with the radicals. The two had coached Senator Long in his filibuster, and now had voted with him. Their motive was to rub it into the Democrats, and they succeeded.

The atmosphere was charged with ill feeling when, immediately following the vote, the tall and stubborn Thomas of Oklahoma, unwilling to let well enough alone, started the fireworks.

**Thomas Amuses Robinson.**

"I wish to remind those on this side of the aisle," he said, looking at Democratic Leader Robinson, "that on a former historic occasion, when the south was sought to be enslaved, a famous senator by the name of Gorman in this body and a famous member of the house by the name of Sam Randall, saved the south.

"Today, I regret to announce that those on my side of the chamber, through the same tactics, sought to be imposed years ago, are seeking to enslave the people, both north and south, of this republic."

The words were a spring that shot Senator Robinson angrily to his feet.

"Any one who imagines that the preservation of the Union is involved in the right of two or three senators, combining with those who would like to embarrass the country and embarrass those who would like to do business in this body, represents a mental process that is utterly beyond my comprehension," he shouted. "I wish to say to the senator from Oklahoma that the time has come when the United States senate ought to demonstrate its ability to do business or else take censure and condemnation which is being heaped upon it by the patriotic people of this nation without regard to their political affiliations."

**Whirls Upon Republicans.**

Then the irate Arkansas senator whirled upon the Republican side, hurling his words at Senators Moses and Watson.

"The leadership on the other side of the chamber, repudiated in the cloture vote by many Republican senators, which has contributed to this effort to make the senate ridiculous in order to embarrass the incoming administration, has already found a day of judgment," he roared. "They have already been compelled to meet the test of failure of the American people.

"There is not involved in this issue any question as to the merit or demerit of a particular amendment. The question involved is whether at a time when the country is suffering from a depression unparalleled in its history, at a time when legislation is badly needed, the senate will demonstrate its unfitness and its incapacity to do business."

Senator Borah, who had the unanimous consent agreement ready, presented it, but before the senate could act, "Kingfish" Long got to his feet and bored through all efforts to silence him.

"I cannot let the statement of the senator from Arkansas go unchallenged," he declared. "He is not speaking the sentiments of the Democrats of the United States; he is not speaking the sentiments of the Democrats of the south; he is not speaking the sentiments of the Democrats of Louisiana; he is not speaking the sentiments of the Democrats of Arkansas in the statement he has made here today."

**Asks Long's Authority.**

It was hurling the glove right in the Democratic leader's face. Senator Robinson picked it up and hurled it back.

"By what authority or right," he barked, "does the senator from Louisiana assume that he is the spokesman for the Democrats of the nation or for those of the state of Arkansas, or other states?"

Applause rippled through the galleries. Senator Borah tried to get consideration for his agreement. But Senator Long had not yet done.

"By election returns," he shot back, and laughter and applause from the galleries greeted the sally.

But neither had Senator Robinson done. His angry gestures comprehended the Louisiana senator and his Republican allies.

**Driven Out of Power.**

"The election returns drove out of authority," he shouted, "the members of the senator's 'cabinet,' as some have designated them, the members on the other side of the chamber, the so-called leaders, the senator from Indiana and the senator from New Hampshire, who have joined him in an effort to prevent the senate from reaching a conclusion. I still assert with all the power and emphasis at my command that it is the duty of the senate of the United States to go forward and do business and not make a pitiable and contemptible aspect of itself."

At mention of their names, Senator Moses and Watson, like Siamese twins, rose to their feet, but they never got a chance to speak; for Mr. Borah insisted on getting the agreement through, and that ended it.

Later, however, they hinted at what they might have said.

"The Democrats have been crossing the aisle to combine with Republican insurgents," said Senator Moses. "Now they start bellyaching when it appears that we have done the same thing."

"They are going to have the same troubles with their insurgents that we have had," remarked Senator Watson hopefully; "in fact, they're going to get hell."

# HERE'S HOW SENATORS VOTED ON CLOTURE FOR GLASS BANKING BILL

Washington, D. C., Jan. 19.—[Special.]—The vote by which cloture for the Glass banking bill was defeated was as follows:

**FOR CLOTURE [58].**

REPUBLICANS [24]—Austin, Barbour, Bingham, Couzens, Dickinson, Fess, Glenn, Goldsborough, Grammer, Hastings, Johnson, Keyes, Metcalf, Patterson, Reed, Schall, Schuyler, Shortridge, Steiwer, Thomas of Idaho, Townsend, Vanderberg, Walcott, and White.

DEMOCRATS [34]—Ashurst, Bailey, Bankhead, Black, Bratton, Broussard, Bulkley, Bulow, Byrnes, Connolly, Coolidge, Copeland, Fletcher, Glass, Harrison, Hawes, Hayden, Hull, King, Kendrick, Logan, McGill, McKellar, Neeley, Pittman, Robinson of Arkansas, Sheppard, Smith, Stephens, Swanson, Tydings, Wagner, Walsh of Massachusetts, Walsh of Montana.

**AGAINST CLOTURE [39].**

REPUBLICANS [20] — Blaine, Borah, Brookhart, Capper, Cutting, Dale, Davis, Frazier, Hatfield, Howell, Kean, La Follette, Moses, Norbeck, Norris, Nye, Oddie, Robinson of Indiana, Smoot, Watson.

DEMOCRATS [9] — Caraway, Costigan, George, Long, Reynolds, Russell, Thomas of Oklahoma, Trammel, Wheeler.

FARMER-LABOR [1]—Shipstead.

**PAIRED.**

FOR CLOTURE — Hebert and Hale, Republicans.

AGAINST—Dill, Lewis, and Barkley, Democrats; McNary, Republican.

Senator Carey, Republican of Wyoming, was not recorded. Senator Gore voted present.

# DAY IN WASHINGTON

[Chicago Tribune Press Service.]

President Elect Roosevelt held series of conferences with Democratic leaders, Secretary Stimson and others.

Senate broke filibuster against Glass Banking bill by adopting unanimous consent request to limit debate after defeating cloture proposal.

House adopted resolution to permit President Hoover to place an embargo on exportation of arms.

Democratic controlled house ways and means committee decided to consider proposals for eliminating double taxation by state and federal governments before new revenue legislation in special session.

# HE TELLS U. S. HOW TO SLASH GROWING COSTS

Kansas City, Mo., Jan. 19.—[Special.]—Official Washington has heard of the proposed pay cut in Kansas City. A communication received today by H. F. McElroy, city manager, is from the United States department of labor, bureau of labor statistics.

The form letter informs the city manager that the department at Washington just had heard of all city employés taking pay cuts of 18¾ per cent of their year's wages.

"We are endeavoring to keep an up to date record of all wage changes in the United States," the communication continued, and there followed a list of questions to be answered. McElroy's reply, sent today:

"The city of Kansas City, Mo., under its present management, never has permitted operating expenses to exceed its revenues. If the federal government had adopted the same policy the last four years the country would be a hell of a sight better off today. I don't believe in spending money until you have it."

**CUBA GETS FOUR ARMY PLANES.**

HAVANA, Cuba, Jan. 19.—[Special.]—Cuba's air force was augmented today by four new pursuit and bombing planes. The government recently purchased the planes in the United States. Cuban pilots flew them here from Miami, Fla., encountering snow and bad weather.

Chicago Daily Tribune.
THE WORLD'S GREATEST NEWSPAPER

Vol. LXXXXII. Friday, Jan. 20, No. 17.

Published daily at Tribune Tower, 435 N Michigan-av., Chicago, Illinois. The Tribune Company, publishers.

MAIL SUBSCRIPTION PRICES.

Mail subscription prices in Ill. (outside of Chicago), Ind., Iowa, Mich., and Wis.—Daily with Sunday, one year, $12.50.

Zones 3 and 4 in states other than Ill., Ind., Iowa, Mich., and Wis.—Daily, $7.50 per year.

Zones 5 to 8, inclusive, Canada, Mexico, and foreign—Daily, $12.00 per year.

Entered as second class matter Aug. 12, 1903, at the postoffice at Chicago under act of March 3, 1879.

# MOSES, WATSON TUNE UP VOICE FOR HUEY LONG

## How Conscript Fathers Rescue Nation!

BY WESTBROOK PEGLER.

[Chicago Tribune Press Service.]

Washington, D. C., Jan. 19.—[Special.]—The customers who have found football such a difficult game to understand with all its obscure and apparently senseless rules would be even more confused by the procedure of the United States senate.

Fundamentally the idea of football is simple. You advance the ball or you oppose its advance. Fundamentally the idea of a parliamentary body is to debate and vote on legislation.

One statesman thinks it would be good for the country to pass a law and tells why. Another one thinks this idea is no good and gives his reasons. So they argue back and forth, sticking to the subject, and then they take a vote.

That is the fundamental idea and the citizens in general probably still have some such simple notion of the function and procedure of the United States senate, which is a great joke on the citizens. The citizens who come and sit in the galleries to hear the senators yell discover that they have not the slightest idea what it is all about, and there are even more senators who haven't any idea what it is all about at a given time, either.

**Moses Guides in Wilderness.**

I am told that Senator George Moses of New Hampshire is undoubtedly the best rule-book lawyer in the senate and that he can do tricks with the rules which will make some of the other senators talk the wrong way. This would not be as serious as it might sound offhand, because much of the time it does not make any difference which way the brothers talk. Their arguments never have any effect anyway, and the talk which has been going on for a week, vaguely relating to the Glass banking bill, has been downright mischief, intended only to kill time.

Senator Huey Long of Louisiana did most of the talking, but it appears that Senator Moses, who is a Republican and pretty sore over losing his job in the election, was quietly steaming Huey along with suggestions for the prolongation of his filibuster. Senator Jim Watson of Indiana, another lame duck, also steamed Huey with ideas and Huey stood up there yelling day after day, and the Democrats got the blame for the blockade which eventually will cause this session of the United States senate to be acknowledged as the most useless, senseless and brutal gathering, the circumstances considered, in the history of the United States congress.

**Why Spectacle Is Brutal.**

It will have been brutal in its mocking contempt for the hopes and agonies of its citizens, who sent the boys down here to do something. You will have to think it over a little before you can bring yourself to believe that the senators, who are supposed to be the big men and the best minds of the country and who accept that distinction without any argument, could be cheap and evil enough to do this just to promote certain penny ante jealousies and spites of their own.

The senate chamber looks something like a schoolroom in the sense that there are glorified school desks, brothers, and a teacher's chair for old Charlie Curtis, the champion poker player of the U. S. A. at the head of the room. They meet at noon, and at that time there must be a quorum in the room. The clerk calls the roll, like a teacher's pet in school calling out "Willie Jones, Susie Smith, Abe Cohen," and so forth, and the senators answer "Here" like little boys. That is not the only point wherein the conduct resembles that of little boys, either.

As soon as the quorum is found, however, they begin to ease out. They don't have to raise their hands and get permission. They just get up and go and there is a great deal of whispering in class and passing of notes and general inattention among those who stay.

The boys have hide-outs around the capitol where they can sneak off and there is no way for the teacher—that is, Mr. Curtis—to keep a statesman after school.

The brothers even are allowed to carve their initials and fraternity letters on their desks if they want to, and, considering that so many of the statesmen began as whittlers down in front of the hay, grain, and feed store at the county seat back home, it is strange that they do not do this.

**Typewriters Are Forbidden.**

The press gallery consists of three short rows up above the teacher's desk. The writing shelf or ledge is much more solid and wider than those which are provided at the ringsides and some of the football stadia and is covered with billiard cloth, which would make good footing for typewriters and tend to smother the sound. But they do not permit the use of typewriters in the gallery, so the journalists are always popping into the gallery to scoop up an earful of nonsense and then popping back into the pressroom, which opens off the gallery, to write.

There are not many fast fist writers left in the business and this verboten on the typewriters tends to hamper the newspaper men. The reason for disallowing typewriters, even the new quiet ones, in the press coop is that the clatter would be contrary to the dignity and decorum of the United States senate, proving that the senate still retains some sense of the ridiculous anyway. Another reason may be that some day some reporter might accidentally shove a machine over the edge of the front shelf and drop it down on Mr. Curtis' head, ker-blooie or ker-pow!

Back in the pressroom there are two old marble fireplaces, one of them blocked off with an old desk, the other one in action for the burning of spoiled paragraphs and so forth. There are also two old mirrors in heavy gilt frames covered with cupids holding cornucopias from which parsnips, cabbage, apples, and other farm produce are spilling forth.

There also are some leather couches where a man may turn in and tear off a little sleep at such times as the yelling down on the floor becomes unbearable, and some phone booths and certain fenced off places, like the coops which used to be maintained for the vice presidents of trust companies. These seem to be allotted to the press associations and they keep telegraph operators on the job to expedite the handling of flash and bulletin matter.

The telegraph machines are not the old fashioned Morse layouts, but the modern printers or coffee grinders which ring bells and flash on lights and otherwise manifest excitement at the receiving end to denote that something very hot has just come over the wire and will some one please break away from the water cooler long enough to come and give a look.

**They Grow Gently Cynical.**

The journalists all have political opinions and are pretty studious in American history and current affairs, but aside from the normal expectable run of personal dislikes, they aren't indignant at anybody for blocking legislation or interfering with the nation's destiny.

This kind of thing was going on long before they came here and it will go on long after they are laid away and they realize that a man lasts longer if he takes it easy. Similarly, in the sport business, it is considered very foolish of a journalist to get sore at a champion just because the champion is no good, or because he got his title by bribery. It is also considered very foolish to get that way over a new champion as they are almost all ingrates and conceited ignoramuses anyway. This is called getting married to the champion.

**Watson Likeable Liability.**

A few of the Washington boys have got married to people like Borah and Huey, but very strangely, the most popular man, personally, with the newspaper set is Jim Watson, who can tell a good story and keep friends even though they realize that as a statesman he is a pretty terrible liability.

Watson is something like Jack Dempsey. He is a good fellow in the popular sense of the term and his professional actions are to be considered apart. He is a dry, politically, being out of Indiana, but whether he will take a drink in confidence, I do not know.

I think you will find the news in the papers that Huey Long finally gave up his filibuster. It seems that Mr. Moses and Jim Watson finally were scared off. The brothers knew they were steaming Huey up all along, and keeping him going with suggestions, all for the purpose of making the Democrats look bad. When they were finally put in the middle they ran, because they wanted the Democrats to get the blame for the disorder, and naturally couldn't afford to be caught running the thing themselves, a couple of high grade constructive Republican statesmen who hope to come back some day.

# MILLS GIVES 5-POINT PROGRAM TO LEAD U. S. OUT OF WILDERNESS

New York, Jan. 19.—(AP)—A five point governmental policy to "lead us out of the wilderness in which we are wandering" was presented by Secretary of the Treasury Ogden L. Mills at a dinner at the Town Hall club.

His program, which he declared essential to maintain "the undeniable progress that has been made in the last twelve months," included the following:

1. A balanced budget.
2. Settlement of foreign debts between now and June 15.
3. Stabilization, with the help of the United States, of international exchanges by "getting at least the commercial and industrial countries back on the only natural standard we understand—the gold standard."
4. Removal of artificial barriers to trade.
5. An easy money policy.

Mr. Mills said that if this program were adopted the United States would get "almost immediately an expansion of commercial activity which would give a lift to the price level."

# BRITISH ANNUAL TELLS OF FLAWS IN U. S. WARSHIPS

[Copyright: 1933: By the New York Times.]

LONDON, Jan. 19.—Sharp criticisms of the United States battleships, the Colorado, Maryland, and West Virginia, are contained in the 1933 edition of Brassey's naval shipping annual, published today.

"There would appear to be something lacking," the book suggests. "In the way in which large displacements in the cases have been utilized for the various ends that designers and seamen should have in view when considering the desirable requirements for capital ships.

"The speed is low and the main armament of sixteen inch guns is less in number than in British ships. Notwithstanding the adequate thickness of the belt and barbette armor the horizontal protection appears weak, and the entirely unarmored forward end of vessels, if shot away at the stem near the water line, would diminish speed by a matter of knots."

# 10 BILLION TAX VIEWED AS NEAR BREAKING POINT

## Money Is Spent Faster than Collected.

[Chicago Tribune Press Service.]

Washington, D. C., Jan. 19.—[Special.]—A warning that the national burden of taxation had about reached the breaking point was sounded tonight by a house special ways and means subcommittee at the conclusion of an exhaustive study of the duplication of federal and state taxing machinery.

In a report bristling with figures showing how taxes have mounted in recent years in a vain attempt to catch up with soaring expenditures the subcommittee asserted that the federal government, together with a majority of state and local governments, has been spending and is continuing to spend money faster than it has collected it.

"Large as the increase in taxes has been," states the report's conclusion, "nevertheless such increase has been insufficient to meet the increase in expenditures; therefore the majority of our governments are increasing their public debt. It seems proper to conclude that this situation must be remedied at an early date, if the financial stability of our government is to be preserved. The tax burden on certain specific objects is reaching the breaking point."

**400 Per Cent Increase.**

The subcommittee set the total tax burden under which the nation is now stumbling at in excess of 10 billion dollars. Total expenditures during the 1930-'31 year were estimated at above 13 billion dollars. The subcommittee states its investigations indicated there had been a 400 per cent increase in expenditures for all agencies over the last twenty years. The increase over the last ten years was set at 40 per cent. The total tax value of the nation's property was set at 239 billion dollars and the total tax rate at $3.98 per $100.

Among the facts pointed out was the shifting of the tax burden from one source to another. For instance, it was shown that the federal government had collected 64.6 per cent of its revenue from liquor in 1913 and 10.1 per cent from incomes. In 1931, on the other hand, 76.6 per cent of the nation's tax revenues came from incomes.

**Burden Is Shifted.**

"It is apparent," comments the subcommittee, "that the federal tax burden has been shifted from the consumers of liquor to the persons with large incomes. The states have turned to gasoline taxes, privilege taxes, inheritance taxes, and special licenses taxes. In the case of county, city and other local taxes there has been little shift in the tax burden. The burden of our local taxes still remains on the property owner."

According to the report, the city government are the largest tax collectors, while the federal government spends the most money. The cities expend 31.3 per cent of the total taxes collected. The federal government comes second with 25.3 per cent, while the state government ranks third with 20.6 per cent. The general property tax is the greatest single tax burden, accounting for 53.5 per cent of all taxes collected. Income taxes are second in importance, amounting to 21.2 per cent of the total tax burden. Special sales taxes rank third, bringing in 11.3 per cent.

**Burden Is Classified.**

"According to our figures," says the subcommittee, "the total tax burden in the United States in 1931 amounted to 9 billion 519 million dollars. The total tax burden may be classified as follows, by governmental agencies:

| TOTAL REVENUE FROM TAXES, 1931. | |
|---|---|
| Federal taxes | $2,428,000,000 |
| State taxes | 1,967,000,000 |
| County taxes | 958,000,000 |
| City taxes | 2,978,000,000 |
| Local taxes | 1,188,000,000 |
| Grand total | $9,519,000,000 |

"These figures understate the federal tax burden at the present time, since federal taxes were materially increased in 1932. While it has been recently often stated that our total tax burden was from 12 billion to 14 billion dollars, we believes these figures unsubstantated, unless all governmental revenues are included rather than merely tax revenues."

On the basis of actual figures and its estimates the subcommittee set the total expenditures for 1930-'31 as follows:

| Jurisdiction— | |
|---|---|
| Federal | $ 4,220,000,000 |
| State | 2,220,000,000 |
| County | 1,505,000,000 |
| Municipal | 3,810,000,000 |
| Other local | 1,556,000,000 |
| Total | $13,411,000,000 |

The subcommittee's conclusions were that "our present system of taxation is complicated and cumbersome. There are many instances of double taxation, federal and state."

YOUR SPEECH
Enroll now for the famous course,
BETTER ENGLISH AND BETTER SPEECH
under the inspiring direction of
J. MANLEY PHELPS
Enjoy 7 delightful weeks of practical self-improvement at a cost so low as to be almost unbelievable. Investigate today! Ask for a
FREE GUEST TICKET
to an introductory lecture to be given Monday evening, January 23, at 6:15, in the Medical Arts Auditorium, 185 N. Wabash Ave. Call
J. MANLEY PHELPS
185 N. Wabash Ave. Central 2620

last 3 days Sale
DUTCH MILL
the quality candy of chicago

CHOICE OF ALL VARIETIES
Make your own selection from our entire assortment of delicious fresh-made candies. This sale positively ends Sunday night.
2 lbs for $1.02

IT'S A GRAND SLAM VALUE—

2 DECKS OF CARDS
Fine Quality Linen Finish. Gilt Edges. Bridge Size. Boxed, 50c
Smart New Plaid Backs
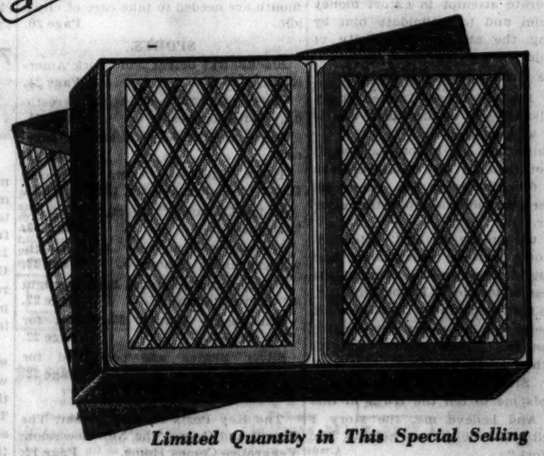
Limited Quantity in This Special Selling
You'll get the same "kick" out of finding a value like this as you would bidding and making a grand slam, vulnerable, doubled and redoubled! Plaids are all the fashion now . . . so we're glad to be the first to come out with a smart plaid playing card, which will be sold exclusively in Chicago by Field's. It's another playing card "scoop"!
The cards come in various attractive color combinations with a plain colored border and they're packed in good-looking, substantial boxes.
Adult Games, Fourth Floor, Wabash; Also Evanston and Oak Park Store
MARSHALL FIELD & COMPANY

Important Announcement!
• Because of THE HUB'S policy not to raise the price on any merchandise after it has once been reduced—all Dollar Day items will remain on sale Friday and Saturday until sold.
Here Are Some of the Features:
SUITS OVERCOATS
From Our Regular Stock That Sold Up to $30
$15
MEN'S SHIRTS (Values to $2.50)..... $1
MEN'S TIES ($1 and $1.50 Values) 2 for.. $1
MEN'S GLOVES ($3 Values)..... $1
MEN'S HATS (Values to $5)..... $2.95
MEN'S SHOES (Values to $6)..... $3.65
MEN'S SUEDE JACKETS $12 Values $6.95
THE HUB
HENRY C. LYTTON & SONS
Chicago Store Only—State and Jackson—Open Saturday Until 9 P. M.

HOLEPROOF PURE SILK HOSE
35c
3 for $1
Absolutely pure silk—and such pure silk—rich, heavy, long-wearing silks. Then add Holeproof's famous quality—and it's easy to see why these sox are such remarkable values. Blacks, all colors

Maurice L Rothschild
State at Jackson

# MRS. ANDERSON FILES NEW SUIT AGAINST GRAHAM

## Wants Terms of Annuity Contract Amended.

Mrs. Alma Newton Anderson, comely 46 year old novelist, yesterday added another episode to her legal warfare with Ernest R. Graham, noted Chicago architect. Her attorney, Clarence A. Snyder, filed a bill in the Superior court to amend an annuity contract under which she is to receive $300 a month for 17 years, beginning May 1, 1934.

The annuity was purchased for her on July 4, 1928, by Graham, at a cost of $44,891. In the purchase contract was a provision giving Attorney Daniel J. Schuyler, counsel for the architect, the right to suspend payments if Mrs. Anderson made demand on the architect or publicized him after it was drawn. Her suit seeks to strike this clause from the contract.

A week ago Mrs. Anderson lost a $500,000 suit charging Graham and Thomas McGuire, a private detective, with conspiracy to harass her. Superior Judge Paul McWilliams directed a jury to return a verdict of not guilty in favor of Graham. Opposing attorneys said no settlement was made.

**Files Two Libel Suits.**

Mrs. Anderson also has filed two libel suits against Graham and McGuire. One for $500,000 is pending before Superior Judge Harry B. Miller and the other, for $250,000, is pending in New York. The conspiracy and libel suits were instituted after the signing of the annuity contract, it was said.

On the witness stand in Judge McWilliams' court Mrs. Anderson related the story of "a violent and passionate" ten year love affair with the architect. She testified that Graham had paid the rent of her New York apartment and had given her an average of $36,000 a year. The romance ended shortly before Graham's second marriage in 1925, she said.

Other payments made by Graham were revealed at the trial. Mrs. Anderson's attorney declared she received $82,000 in two settlements before the 1928 annuity was created, that she was paid $15,000 at the time it was drawn and has since received $3,500 "as a gift." In addition the existence of a $500 a month annuity, purchased in 1927 and expiring May 1, 1934, was disclosed in an action brought in the Federal court last Friday.

**Names Two Co-Defendants.**

The suit filed yesterday names Attorney Schuyler and the Canada Life Assurance company of Toronto, from which the annuity was purchased, as co-defendants. She asks an injunction to restrain the attorney from invoking his right to stop payments. It was said yesterday that Attorney Schuyler had made no move toward revocation of the agreement, the first payment of which is not due for more than a year.

Mrs. Anderson alleged in her bill that the revocation clause was inserted through "mistake, misprision, deceit, or connivance." This was denied by Attorney W. C. Graves, a member of Schuyler's law firm. He said Mrs. Anderson virtually dictated the terms of the contract and signed it with advice of counsel.

In support of his contention Attorney Graves cited a statement, issued by Attorney Snyder's office by Mrs. Anderson before her bill was filed, in which she said she had never made a move in her legal relations with Graham without advice of counsel.

**Includes Letter in Her Bill.**

Attorney Graves also cited a letter included in her bill. The letter, written by her to the architect after the signing of the contract, reads in part: "Surely you know me well enough to appreciate that, feeling as I now do, any further demand would be foreign to my character. . . . I should regard such conduct as extortionate, dishonorable and wholly inexcusable."

In her bill Mrs. Anderson charges Schuyler dictated the letter and insisted she send it to the architect.

"Mrs. Anderson's conduct is best judged by her words," Attorney Graves said. "She signed the letter and the contract voluntarily and on advice of her counsel. It was her wish that she receive monthly payments rather than a lump sum.

"Now before any action toward revocation has been taken she brings her suit. Possibly she feels she has violated the contract in making further demand on Graham and bringing publicity. It may be she is attempting to regain what she considers lost ground. We will fight this suit and any further demands she may make in court or privately."

**Wants Annuity Interpreted.**

The Canada Life Assurance company disclosed the existence of the other annuity in the federal court action. The company is asking the court to interpret the rights of five persons under the contract. Those named are Mrs. Anderson; Edwin Markham, 80 year old poet, who wrote "The Man with the Hoe"; I. R. O'Crowley and Lucy C. McDannell, New York attorneys who advanced a claim against the poet, and Robert E. Burke, Chicago attorney, who represented Mrs. Anderson in litigation against the company in November. Mrs. Anderson explained that Markham had loaned her money in return for which she assigned a portion of her rights in the annuity.

The $300 monthly payments were originally to have been made for life after May 1, 1934. Since then Mrs. Anderson reduced the principal by loans from $44,891 to $32,884, the bill disclosed, and the contract was amended to cease payments after 17 years.

## British Aviatrix Found Safe

*Lady Mary Bailey, who was located yesterday in Niger, West Africa, after being missing on projected flight to Cape Town, as she appeared in London shortly before the takeoff.* [Associated Press Photo.]

*Capt W. F. Hope, noted British airman, missing after taking off to search for Bert Hinkler, another birdman who has vanished on long flight.*

[Acme Photo.]

## Identity of Woman Found Ill in Hotel Is Mystery

An unidentified woman of about 45 years, found suffering from poison in a room at the Planters hotel Wednesday night, was still unconscious and in a serious condition at the county hospital yesterday. A note requested that Deputy Sheriff Harry Bryant of Sacramento, Cal., be notified, but he told Chicago police he had never heard of "Mrs. Mary Murphy," the name under which she registered on Jan. 16. A wrist watch, purchased in Los Angeles, was inscribed, "To Peggy from Ed, 12-25-26."

## Winnetka Suit Over Dog's Death Set for Jan. 27

Louis H. Northrop, banker, yesterday refused to enter into a controversy with his Winnetka neighbors, Mr. and Mrs. Albert S. Gardner, over the death on Sunday of their wire haired terrier, Pal. Mrs. Gardner is suing Mr. Northrop for $500, charging that he struck her dog and caused its death. The case is set for Jan. 27. "We'll try the case when it comes up," said Mr. Northrop. "Anway, it was a fight between two dogs and not between two families."

# LOST AVIATRIX SNATCHED FROM DEATH IN SAHARA

## Lady Mary Bailey Found; in Desert Four Days.

PARIS, Jan. 19.—(AP)—Lady Mary Bailey, British airwoman, who was forced down while attempting a speed record flight from England to Cape Town, was rescued today in the Niger colony, French West Africa, after four days of privation in the desert.

Although uninjured, she was extremely tired and she had suffered greatly from thirst.

Because her gasoline supply was running low, she made a landing fifteen miles southwest of Tahoua in Niger. When rescuers reached her they found her standing helplessly beside her machine.

**Four Days of Desert Terrors.**

The London Daily Mail said the airwoman was overcome by joy when help got to her. She had faced four days of desert terrors—choking sandstorms, tropical heat by day and bitter cold by night—without any shelter except her tiny airplane. Moreover, there was the threat of death by starvation and thirst.

The district where she was found is one of the most desolate regions in that section of the world and the fact that she was discovered at all was said by airmen to be testimony to the thoroughness and speed with which the search was carried out. Thousands of men were engaged during the last three days in the hunt for her. Cavalry and camel patrols were sent out from every military post, and airplanes searched the vast tracts of sand.

**Taken to French Port.**

First news of the rescue of Lady Bailey came in a wireless message to the French authorities. Subsequent dispatches said that she was taken in a caterpillar car to the French post at Tahoua, which is about 1,400 miles south of Algiers, Algeria.

Lady Bailey took off from England on Sunday, in an attempt to beat the time of Amy Johnson, wife of Capt. J. A. Mollison, to Cape Town. She reached Oran, Algeria, safely, although showing symptoms of influenza, but no reports had been received from her until news arrived this afternoon that she had been found.

The rescued aviatrix is the wife of Sir Abe Bailey, millionaire living in Cape Town.

The finding of the airwoman cleared up one aviation mystery, but another still is to be solved. No trace has been discovered of Bert Hinkler, Australian flyer lost en route for Australia from England, and fears were expressed tonight for the safety of Capt. W. L. Hope, British airman who took off this morning to search for Hinkler's plane in the Alps.

**Mud Delays Mermoz.**

[Chicago Tribune Press Service.]

RIO DE JANEIRO, Brazil, Jan. 19.—A quagmire kept Jean Mermoz, Atlantic airman, here another day. The Frenchman piloted six passengers in a tri-motored plane from Africa to Natal, Brazil, in record time on Tuesday.

**Plans England-Brazil Flight.**

DUBLIN, Jan. 19.—(AP)—Capt. J. A. Mollison, noted long distance flyer, came here by plane from England today, and announced plans for a flight next month to South America. He said he intends to leave Lympne, Kent, England, Feb. 8, with either Rio de Janeiro or Natal, Brazil, his destination, depending on the weather.

Mollison, who is the husband of Amy Johnson, holder of the record for a speed flight from England to Cape Town, intends to make a return flight from South America, in an attempt to set a record.

## POLISH PLANS FOR THE FAIR ARE ANNOUNCED

Plans for Polish participation in the World's Fair were announced yesterday by Leon C. Nyak, chairman of the Polish Day association. Persons of Polish descent in this country and citizens of Poland will be urged to attend the exposition.

According to the program outlined by Mr. Nyak, the Polish celebration will commemorate the 250th anniversary of the expulsion of the Turks from Europe by Sobieski, the 150th anniversary of Kosciusko's oath of American citizenship, and the 100th anniversary of the first American land grant to a Polish citizen.

Polish week will last from July 17 to 23. The high point of the week will occur on the night of July 22, when ballet dancers, choristers, musicians, and performers in tableaux will take part in a Polish-American historical spectacle in Soldiers' field.

## GUNMAN SLUGS PHONE GIRL IN OFFICE HOLDUP

Miss Ann Tyman, switchboard operator at the offices of Cudney & Co., meat packers, at 400 Orleans street, was struck on the head with a revolver by one of three gunmen who robbed the offices of $1,300 yesterday. Miss Tyman, who was not seriously injured, was struck when she did not immediately obey a command to move after the bandits had looted the cash other employes, including the manager, Frank D. Swanson, were lined up against a wall and robbed of $300 away from the switchboard. Eight drawer of $1,000.

# Five Companies Bid to Reinsure 75,000 Policy Holders of Illinois Life Company

The 75,000 policy holders of the Illinois Life Insurance company will know within a week or ten days the conditions under which they can be reinsured.

This was announced yesterday by Gen. Abel Davis, receiver of the company, in submitting to Federal Judge James H. Wilkerson a full report showing how the Stevens family, former owners of the Illinois Life, drained $12,000,000 of its assets in a vain effort to keep afloat their other properties, the Stevens and La Salle hotels. The hotels are now in receivership also.

**Five Companies Submit Bids.**

Five companies have submitted bids for rewriting the $140,000,000 insurance the Illinois Life had in force, Gen. Davis informed the court. He will submit these bids for analysis by an experienced insurance authority this morning, the receiver said, with the expectation that a report on all the bids and a recommendation by himself on the most advantageous will be ready for the court by Jan. 30.

Despite the desperate condition to which the company was reduced by the investment policies of the Stevens family, Gen. Davis expects lively competition among the reinsurance bidders, he said. It was the judgment of all insurance executives he consulted that the quality of business written by Illinois Life was unusually high grade, he added.

**Calls Risks Satisfactory.**

"The selection and placement of risks, savings on premiums, and the mortality rate of the policy holders are, in the opinion of all of us, highly satisfactory," he said. "The company had a very efficient medical department."

"In other words," Judge Wilkerson remarked, "you find the Illinois Life all right as an insurance company, but not so good as an investor in certain hotel securities."

Gen. Davis smiled assent. Outside the courtroom afterward he said he was not at liberty to announce the names of the companies bidding for the reinsurance nor disclose the identity of the actuary who will pass on the bids. To insure the actuary's freedom of judgment in the matter he said he would key the bids as A, B, C, etc., and not disclose the identities of the bidders to the actuary until the report was complete.

A feature of the receiver's report is the disclosure that the policy holders' reserves, carried by the Stevens auditors at $24,252,547, have been impaired to the extent of $11,426,553, or nearly 50 per cent. Policy holders' reserve is the fund from which policy loans and cash surrender payments are met.

**Loan Collateral Dwindles.**

Another feature is the revelation that the Stevens family, as principal stockholders of the company, authorized loans to themselves and friends amounting to $5,296,450 and that, whereas they represented these loans as adequately secured, the present market value of the collateral they posted is a mere $152,900, about one-fourth of 1 per cent of the amount of the loans.

A third disclosure is that the Stevens family, as controlling stockholders, voted themselves $2,000,000 in cash dividends in 1930 and 1931, with the surplus declining from $3,000,000 to $600,000 in 1930, and the deficit mounting from zero to $6,800,000 in 1931. The Stevens auditors concealed the deficit up to the day of receivership in November, 1932, by the padding of assets, the report reveals.

The Stevens auditors went to the length of doubling the cost value of the company's home office building on Lake Shore drive, the report indicates, and of ascribing a par value to Stevens and La Salle hotel liens which in fact were worthless.

To redeem or pay interest on the hotel bonds, the report states, the Stevenses, as owners of the hotels, borrowed large sums from the life insurance company.

**Authorize Large Loans.**

To maintain the credit of the hotels, the report states, the Stevenses authorized large loans by the insurance company to the hotels, which moneys the hotels used to pay interest due the insurance company on the hotel bonds.

In one such loan, the report discloses, the insurance company gave the Stevens hotel $600,000 in Liberty bonds in exchange for an unsecured note, for which the hotel later substituted $900,000 of its own junior bonds. In another such loan, as late as Jan. 2, 1932, the insurance company loaned the Stevens hotel $700,000 cash with no security, the loan being still unpaid.

Loans to the Stevenses and their friends are summarized in the following table:

| Loans made to or for the apparent benefit of— | Principal amount. | Mkt. value of collat'l Nov. 28. 1932. |
|---|---|---|
| For the benefit of— | | |
| James W. Stevens | $1,868,500 | $ 30,000 |
| To George F. Ramer | 41,000 | 10,749 |
| To E. J. Stookey | | |
| | $1,849,500 | $ 41,649 |
| Loan to M. B. Stevens (Mrs. J. W. Stevens) | $ 78,000 | $ 30,900 |
| Loans to Lincoln Securities company | 1,100,000 | 16,875 |
| For the apparent benefit of Raymond W. Stevens— | | |
| To George L. Douglas | $10,333 | |
| Other loans— | | |
| Joseph E. Otis | 116,000 | 3,688.50 |
| Miscellaneous | 32,965 | 13,980 |
| | $3,446,950 | $111,390.50 |

James W. Stevens was chairman of the board of the insurance company. Raymond W. Stevens, son of James, was president of the insurance company. Ernest J. Stevens, brother of Raymond, was president of the Stevens hotel and is still its manager. Joseph E. Otis was and is president of the Central Republic Bank and Trust company, of whose common stock the insurance company owns 2,500 shares, valued by the Stevenses at $760,000 and by the receiver at $5,265.

**Record of Dividends.**

The record of dividend payments, three-fourths of which went direct to the Stevens family as owners of that percentage of the stock, is shown in the following table:

| Quarter. | Surplus or Deficit. | Dividends. |
|---|---|---|
| March 31, 1930 | $3,042,877,408 | $250,000 |
| June 30, 1930 | 1,543,591,645 | 250,000 |
| Sept. 30, 1930 | 1,047,062,248 | 250,000 |
| Dec. 31, 1930 | 645,701.96D | 250,000 |
| March. 31, 1931 | 1,361,904.96D | 250,000 |
| June 30, 1931 | 3,214,850.98D | 250,000 |
| Sept. 30, 1931 | 4,165,273.98D | 250,000 |
| Dec. 31, 1931 | 6,822,537.93D | 250,000 |

Judge Wilkerson announced that the report would be approved, subject to a five day interval during which attorneys for any interested party may file objections. None of the Stevens family appeared in court yesterday.

Prior to the appearance of Gen. Davis, Attorney Henry M. Price, representing nineteen agents of the company now discharged, filed a petition to allow claims amounting to $90,000 a year on commissions and bonuses granted them under contracts which the receiver canceled. The court ordered Mr. Price's petition admitted.

## HOLD MEETING TO SPEED BILLS FOR 1931 TAXES

Mayor Cermak and a group of county officials met with County Treasurer McDonough yesterday and promised to speed the work of preparing the 1931 real estate and personal property assessments so that tax bills can be sent out by Feb. 5. The officials agreed to retain the March 1 penalty date on the first installment of the 1931 real estate bills.

The officials, including Assessor J. L. Jacobs, Fred W. Brumel and George F. Nixon of the board of tax appeals, and County Clerk Robert M. Sweitzer, were told that a delay in dispatching the 1931 bills would endanger the Sargent committee's financial plans. Mr. Sweitzer promised to have the tax rates for the 419 tax expending divisions within the county ready within a few hours after he is to be given the final personal property books on Jan. 29.

If the rates can be calculated by Feb. 1, the treasurer said, the first country town bills can be sent out by the 5th and the city town bills by the 15th.

## U. S. DENIES PLEA OF YACHTSMEN TO DEEPEN HARBOR

Col. E. M. Markham, the war department's division engineer at Cleveland, yesterday denied the request of Chicago yachtsmen that the federal government deepen the inner harbor basin off Grant park and remove a trick weed growth which has interfered with navigation close to the shore. The request was made to the government last summer.

"The principal grounds upon which the adverse conclusions are based," said Col. Markham, "are that, since the existing project area and depths of the inner harbor basin provide adequately for the present and prospective water borne commerce of the locality, there is no justification for federal participation in the improvement of that basin."

## Grand Juror's Purse Taken as He Quizzes Witness

Muncie, Ind., Jan. 19.—[Special.]—While Joseph F. Hudgel, a member of the Delaware county grand jury was engaged in investigating a murder case today somebody stole his pocketbook. Only the grand jury witnesses and officers were in the room.

# GIRL WINS $20,000 FROM CLAYTON MARK IN DAMAGE VERDICT

A Waukegan jury yesterday returned a verdict for $20,000 damages for Miss Jean Holopenin, 25 years old, 226 Franklin road, Glencoe, in her suit against Clayton Mark, a director of the Youngstown Sheet and Tube company. Mark lives at 980 North Lake road, Lake Forest. The case was heard before Judge Ralph J. Dady.

The suit grew out of an automobile collision in Green Bay road at Ravinia park on Aug. 25, 1931. The Mark chauffeur, Ragner Carlquist, was driving Mr. Mark's daughter, Mrs. Everett L. Wyman, and three other women to the Ravinia opera. Miss Holopenin was riding in an automobile driven by Carl Salo. At the entrance to Ravinia park the Salo car struck the rear of the Mark car. Miss Holopenin was thrown to the pavement. Witnesses testified that Carlquist made a left turn across Green Bay road without any warning signal. Attorney Okel Fuqua, representing Miss Holopenin, presented testimony that the injuries suffered by the complainant resulted in a two inch shortening of her right leg.

The $20,000 award set in the verdict was the maximum asked in the suit. Judge Dady said he would hear a defense motion for a new trial within a week.

**ARTIST AND ARCHITECT ROBBED.**

E. F. Jones, 2403 Ashland avenue, Evanston, an artist, and his neighbor, Malcolm D. Charleson, 2345 Ashland avenue, an architect, were robbed of $10 each late last night in the rear of the latter's home by two youths.


TRIANGLE RESTAURANTS
6 of them in the Loop

Take HER to a TRIANGLE for *dinner*, THEN to a movie. WHAT a treat! 'Twould do HER a world of good. See you soon?

Take HOME a TRIANGLE Roast Sweet Cured HAM for your PARTIES. 8 lbs. Sweet, tender and delicious. In a beautiful box. $2.50

$135 $150 ROTHMOORS *with pedigreed silver fox at* $85

*Advance spring styles interlined for immediate wear*

Glowing, gleaming, generously silver-sprinkled silver foxes—the choicest among the choice—pouring their even frothy fullness around Rothmoors of dazzling beauty. Luxury past all description—value beyond all belief—real $135, $150 coats at $85. 5th floor

MAURICE L ROTHSCHILD
*State at Jackson*

silver fox TRIMMED COATS to clear quickly at

The Silver Fox trimmings alone are worth this low price! The coats are Black, of fine quality fabrics, in a practical midweight that can be worn far into the Spring. Think what you're saving!

$75

values to $150

Kermans
160 north michigan avenue



SALE

HART SCHAFFNER & MARX BOUCLÉ OVERCOATS

REGULAR $35 & $50 VALUES

$23

Our entire stock of all-wool worsted bouclé overcoats offered in this sale—fabrics famous for long wear, tailored with utmost skill, Oxford grey and blue—on sale at a new low price, $23

*Open until 9 P M Saturdays*

BASKIN

State St just north of Adams — 336 North Michigan
Clark at Washington — 63rd St at Maryland
Lake at Marion Oak Park



New Fashion Paradoxes!

WHEN THE DEMURE OF '93 IS THE DRAMATIC OF '33



A DEMURE taffeta fichu gives the dramatic shoulder width and then wraps around the slenderest of waists. How refreshing over the bridge table in contrast to shoulders square and tailored. Sheer crepe in brown and chartreuse, navy and light blue, black and eggshell. For misses.

$39.50

*Misses' Frocks, Fourth Floor.*

CARSON PIRIE SCOTT & CO



COUPON FOR TRIBUNE ACCIDENT INSURANCE POLICY

For New Policy Renewal, $1.25 a Year

To secure the Chicago Tribune-Federal $7,500.00 Travel Accident Insurance Policy, or to renew for another year one previously issued to you, cut out and fill in the application below and send it with registration fee of $1.25 to Tribune Insurance Dept., Federal Life Insurance Co., 160 N. Michigan Ave., Chicago, Ill. Remit by money order or check payable to Federal Life Insurance Company. (During the first five years, as provided in the policy, the value of all specific indemnities increases 10% each year the policy is renewed.)

☐ NEW POLICY (Check here if you wish new policy) OR ☐ RENEWAL (Check here if you wish old policy renewed)

APPLICATION for $7,500.00 TRAVEL ACCIDENT INSURANCE POLICY
Issued to Readers of the Chicago Tribune

If Renewal, write Policy Number here. No. .....

*(If you wish a new policy ALL QUESTIONS BELOW MUST BE ANSWERED. If you wish to renew a Policy previously issued to you, indicate above and fill in name, address and policy number.)*

Do you apply for a $7,500.00 Travel Accident Policy in the Federal Life Insurance Company, issued only to Readers of The Chicago Tribune?.....

What is your Full Name?.....

Address?..... Number Street

..... City State

What is your Age?..... Place of Birth?.....

Date of Birth? Month..... Day..... Year.....

Are you Totally Blind or Deaf?..... Are you Crippled to the Extent That You Cannot Travel Safely in Public Places?.....

What is the name and address of person to whom you want this insurance paid in case you are killed? (If not answered insurance will be payable to your Estate.)

Beneficiary's Name?.....

Relationship?.....

Address?.....

Do you certify that you are or will become a reader of the Chicago Tribune?.....

Sign your name here.....

NOTICE: Not more than one policy will be issued to any one person. Issued Only to Applicants Over 10 and Under 70 Years of Age.

# U. S. GIRLS FIND RUSSIANS WORK AT POINT OF GUN

## Armed Soldiers Fail to Enforce Efficiency.

*Motoring through Russia, the author and Mary L. De Give, both of Atlanta, Ga., observed the workings of the soviet government and listened to the complaints of those forced to labor under its iron rule. The troubles of the two girls with the bureaucracy are not the least interesting of the stories Miss Christensen is telling for The Tribune.*

BY ALVA CHRISTENSEN.

[Copyright: 1933: By The Chicago Tribune.]

We spent one day in Verblud, looking over the experimental stations, where the government is conducting vast tests in agriculture. The design is to prove to the Russians what can be done along the line of increasing production.

We were allowed to visit the dining rooms, to stroll into the apartments of the workers and to examine the machine shops. The presence of armed soldiers—there was a small army at Verblud—aroused our wonder. Why were they here? Against whom were they going to use the machine guns, the tanks, and the artillery with which they were equipped?

**Labor Is Forced.**

The answer was plain? Obviously the labor was forced, despite the denial of officials that there is any forced labor in the soviet union. Likewise, it was evident that this forced labor was anything but efficient.

Although Verblud had 12,000 people, 23 combines and 125 tractors and plenty of other farm implements, the harvest had not yet been taken in and consequently a large percentage was lost. The excuse given was that summer rains ruined the wheat. We know very well that it was due to the usual Russian carelessness.

With the German concession Drusag, another sort of large scale farming enterprise, in mind for the evening, we drove away from Verblud. By 6 p. m. we still did not know whether Drusag was before Kavkaskaya or after. One inquiry would bring the reply, "pyat versts," or five miles; the next, "sixty versts." At last we reached the town of Kavkaskaya and tried to locate the hotel, as it seemed impossible to find Drusag that night.

**A Lucky Break.**

We drove backwards and forwards until 10 o'clock and at last located it. There were no beds to be had for that night, and not until later did we hear of our good fortune in being turned away from the most notoriously filthy hotel in the whole area.

Our then reliable friends, the G. P. U., advised us to go on to Drusag. It was almost midnight when we reached it. The night watchman awakened a couple of engineers who greeted us, pajama clad. We were shown into their rooms, given ham and omelettes and real honest-to-goodness coffee. They prevailed upon us to take their beds for the night, as it was too late to waken Herr Dittloff, the director.

After staying with our good German friends for a couple of days we started on to Mineralaye Vody [Mineral Waters]. Just as we were entering the town we had to cross through a stream which looked to be hardly more than six inches deep, but, unfortunately, proved to be about two feet deep.

**Beckie Breaks a Piston.**

Consequently Beckie, the flivver, suffered a broken piston. With the aid of six horses we were pulled out and managed to struggle up to the sanatorium, where we spent the evening. We had learned that sanatoriums usually provide the cleanest beds and the best food. Therefore we always tried to find one.

The night was spent in answering questions such as these: "Has Henry Ford closed all his shops and is he out of business?" "When are the capitalistic countries going to start their war of intervention against soviet Russia?" "Don't our Russian newspapers, Pravda and Izvestia, always tell the truth about your capitalist countries?" When we answered truthfully we were considered counter-revolutionists.

We spent four days in Mineralaye Vody trying to get a piston. On the fifth morning the G. P. U. had found one and we started on our way in a pouring rain. It was impossible to drive over the slippery roads through the mountains, so we returned to the town, visited the G. P. U. and asked them to give us a flat car to be attached to the passenger express train to Vladikavkas.

About an hour's ride from our destination, as luck would have it, our flat car developed a hot-box. We were detached from the passenger train. In the excitement of the moment the Russians thrust watermelon rinds into the flames, while others stuffed in cloths soaked with grease. We did arrive in Vladikavkas that night, however.

**Beckie Has More Trouble.**

As we were unloading Beckie, a G. P. U. soldier who was assisting us insisted that we drive over the side of the flat car to the platform, six inches away. The weight of the flivver broke the side of the flat car and Beckie fell through between the flat car and the platform. Poor Beckie was injured to the extent of a broken front spring.

We stayed in Vladikavkas only over night to have a nice hot bath. Unfortunately we didn't hit the hot water day. Hot water is only served in Russian hotels about once a week, if that often.

In a heavy downpour of rain we started out over the famed Georgian military highway to Tiflis. The scenery was beautiful, but the road was very poor. As we were crossing over the highest pass in the Caucausus we saw the rain turn into snow. It was the middle of September and bitter cold.

We arrived in Tiflis at night, and went directly to the Orient hotel, where for the first time we encountered a nice manager of Intourist. We were put up in a nice room, had a delicious supper and went to bed.

The whole of the next morning was spent in the interesting bazaar of Tiflis, bartering for rugs and old Caucasian art objects and struggling to retain our cameras, which fascinated the crowds.

Back in the hotel, we sat down to lunch with Rhea Clyman, the Canadian correspondent who had been assigned to accompany us as interpreter. In the middle of the meal the manager came in to say that Miss Clyman was wanted in her room. She went. I followed a little later, knocked on the door and was told to enter.

**Rhea Under Arrest.**

There stood the commander of the Tiflis G. P. U. with two of his men. They were guarding Rhea.

"I am under arrest," she said, "for an article written five months ago, entitled 'Is Russia Going Capitalist?' I have been ordered to leave the country in twenty-four hours, but have refused."

For two days Miss Clyman remained in Tiflis, dashing back and forth to one of the consulates there asking their advice. She had wired to the British embassy at Moscow for its assistance. The reply came telling her to ask for permission to be sent to Moscow. As she was not allowed to leave the hotel the last day she was with us, we carried her messages to the consul. It seemed very stupid that it had taken the G. P. U. five months to find her article and to decide to expel her from the country, but we did not blame them, as she was quite unpleasant. She was finally sent back to Moscow and then expelled in 24 hours.

We remained in Tiflis two more days when we decided to go to Armenia. Our baggage was packed and we were waiting for the car to arrive. While we were sitting in the dining room at breakfast a note came from Commander Stansky, head of the G. P. U., saying we were forbidden to leave for Armenia.

As we knew of no reason other than having allowed Miss Clyman to accompany us, we could not understand why we should not be allowed to travel wherever we wanted. We called upon Commander Stansky to ask for reasons. His excuses were feeble, saying that the roads were bad, that there were many bandits, and that in case of trouble we should not get help, but that if were willing to take the chance we could do it.

**See Army Maneuvers.**

Just as we started for Armenia that day we learned that the trans-Caucasian army was conducting its war maneuvers in the territory through which we would travel. That was more than likely the reason Stansky did not wish us to take the trip.

We drove for two days through the maneuvers and concluded that the 500,000 standing army that Russia claims to possess means that each republic of Russia has its own army of 500,000, bringing the total up to something over 1,500,000.

The roads over which we traveled were in marvelous condition. They far surpassed the Georgian military highway, both in scenery and road engineering.

Erivan, the capital of Russian Armenia, was being ruined by the horrible modern soviet structures, and by the inevitable water system being laid. A banquet was given for us in the gardens of the czarist palace by the members of the agricultural school. The gardens now belong to a wine sovhoz.

At the dinner we were served three courses of deliciously prepared meat and entirely too much food. On the tables were 32 brands of wine with three bottles for each person. For dessert beautiful luscious peaches, pears, grapes, apples, and figs were served. It was obvious that the new aristocrats of soviet Russia could have all the food they needed, whereas the poor people doing the hard labor were fortunate if they received a little black bread. We didn't enjoy the dinner, knowing that so many millions of people were starving.

**Attend Church Services.**

We left Erivan for Echmiadzin, where we had our last view of Mount Ararat. In Echmiadzin we spent a couple of hours in the cathedral. It was the feast day of St. George, the popular saint of Armenia, and all the people, young and old, were assembled around the cathedral for devotions and revelry.

Within the church, by the light of hundreds of votive lamps, we watched the earnest, pious faces of these good people as they bent down to kiss an icon or a cross.

Outside the door of the church clusters of peasant women, some dressed in the barbaric costume of still nomadic mountain tribes, gossiped among themselves. Others would fall on their knees in extreme devotion and kiss the tombstone of some long dead but still revered bishop.

A few yards from the entrance to the church several Armenian bagpipers and drummers were making music for the people to dance. The dancers jumped up and down, first on one foot then on the other, with a grave, preoccupied determination matched only by the insistent, desperate rhythm of the music. It was a form of religious dance. Not even the religion of Lenin, with Stalin in Moscow as his chief disciple, has banished all ideas of true worship from these people.

Leaving Echmiadzin we drove past many of the ancient Armenian burial places with their coffin-like tombstones scarcely distinguishable from the boulders among which they rested, over the excellent roads and through the magnificent mountains and back through the maneuver zone into the gaiety of Tiflis.

[To be continued.]

## Russian Women Toil in Fields; Bread Delivered by Horse

*The picture shows a typical scene as found by Miss Alva Christensen and Miss Mary L. De Give during their tour of Russia. The woman shown in the picture is paid 30 kopecks (about 15 cents) per day for 12 hours' labor running a tractor. The girls found forced labor on the collective farms, with soldiers compelling the peasants to work at the point of guns.*

*A bread wagon taking bread to the miners' sanitarium in Slavinsk, Russia. This is a scene in connection with the stories of Alva Christensen concerning her trips through the soviet republic.*

# 'LIE DETECTOR' INVENTOR WINS CIVIC AWARD

## Leonarde Keeler to Get Commerce Medal.

Leonarde Keeler, 29 year old inventor of the "lie detector," was announced yesterday as the winner of the medal awarded annually by the Junior Association of Commerce to the man between 21 and 35 years of age who has made the "most outstanding civic contribution to Chicago" in the previous year.

The medal, which last year was awarded to Samuel Insull Jr., will be presented to Keeler at a banquet in the Hotel La Salle tonight.

The announcement of the award said that it came after more than three weeks of study of possible candidates among the younger business and professional men. Keeler, the announcement said, was given the award because of his aid in the solution of 37 criminal cases in Chicago and nearby cities. He is credited with getting 54 direct confessions and eight others following trial out of 627 tests of crime suspects.

Presentation of the award will be made by Lucius Teter, banker, who was one of the five judges who decided on the award. The jury was headed by George W. Rossetter, president of the Association of Commerce. The other members of the committee were Silas H. Strawn, attorney, the Rev. John Timothy Stone and Dr. Walter Dill Scott, president of Northwestern university. The scientific crime detection laboratory of which Keeler is a member is affiliated with the university.

Chief of Detectives William Shoemaker laughed when asked his opinion of the "lie detector." "I don't know anything about the lie detector," he said. "I guess they did have it down here a time or two several years ago. It cannot be used in court and can you imagine what would happen if we tried to tie it up to some of our best known hoodlums like "Three Fingered Jack" White or Murray Humphreys?"

"I have never had any experience with it nor have I ever seen it work," said Commissioner Allman. "But I am inclined to believe that in theory it is all right."

The Keeler machine has attached to it a rubber tube which is fastened to the person being questioned. This tube carries the impulses of the blood pressure to a needle, which records on a paper roll the intensity of the pressure. While the suspect is telling the truth the needle is presumed to remain stationary. But if he tells a lie the needle makes a jagged line on the roll, according to the inventor.

# STEALS A $7 BIBLE AND GETS 7 MONTH TERM IN BRIDEWELL

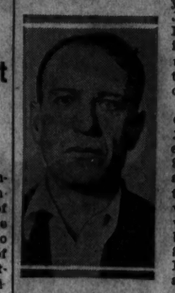

HARRY WALKER.

Harry Walker, 46 years old, 3343 Cottage Grove avenue, was arraigned yesterday before Judge Frank M. Padden for stealing a Bible valued at $7 from the book section of a loop store.

"It was for my old mother, judge," Walker explained. "She's 97. She wrote me a letter and said that her Bible was destroyed when her home burned down. She asked me if I could get her another."

His mother lives at 3343 Truce street, Kansas City, Walker said. He could not produce her letter. Judge Padden turned to Policeman John Noonan, who made the arrest.

"Do they have Bibles at the Bridewell?" he asked. The policeman nodded.

"Then I sentence you to seven months there and fine you $100 and costs," the judge told Walker. "You'll have time to read the Bible several times. And bear down on that seventh commandment."

# ROOKIE COP WHO OWNED A STILL IS HELD BY U. S.

WILLIAM KOLB.

William Kolb, a rookie policeman, who confessed to owning an interest in a still which he helped operate in his spare time, was held in bonds of $2,500 yesterday when he was arraigned before United States Commissioner Walker on charges of prohibition law violation. Kolb's hearing was set for Jan. 31.

Before Kolb was arraigned Deputy Chief of Detectives Blaul stripped him of his star and revolver. According to the police Kolb admitted that he guarded deliveries of alcohol from the still. Harold Oakley, son of the owner of a bungalow at 3339 West 66th place, where the still was found, was held in bonds of $1,000, which he was allowed to sign himself. Also released when he signed a bond of $1,000 was Hugh Downs, who was arrested when he called for a five gallon can of alcohol at the bungalow. He said he was a customer.

William L. Connors, a prohibition agent, was shot and slightly wounded Tuesday night when a gang of hijackers attempted to seize the still after the raid. Kolb, who went to the aid of the agents and aided in the capture of one of the hoodlums, was pictured as a hero at the time.


NEW! ANTISEPTIC by VICKS

at HALF the price of other Quality Mouth-washes

UNUSUAL TRIAL OFFER At Your Druggist's


See Page 12


I Have Never Seen Such

GENUINE WATERSNAKES AT $2.95

"Aren't they Stunning!"

"They Feel Wonderful"

"The Ones I've Seen at $10 Don't Look Any Different!"

These are but a few of the comments that are heard every day in every BERLAND store about our REPTILE shoes. You too will be amazed at these shoes because they are of such clever styles, and such outstanding values at $2.95.

*Because thousands of women in many of the country's largest cities prefer to wear BERLAND'S shoes, it becomes possible through volume buying in 59 stores to give you these GENUINE REPTILES at $2.95.*

HOSIERY TOO— The Kind You Have Always Paid More For 47c

Berland's

LOOP STORE: 12 W. Washington

Between State and Dearborn

4620 SHERIDAN RD. 3303 ROOSEVELT RD.
3242 LAWRENCE AVE. 1009 EAST 63RD ST.
3212 LINCOLN AVE. 1357 MILWAUKEE AVE.
11131 SO. MICHIGAN AVE. (ROSELAND)



—Closing Out Uncalled-for—

FUR COATS $35

for balance due—Hudson Seals, Black Caracals, Muskrats, Kapa Wrasels, Raccoons etc. Also trade-in coats—now as $45-$55 and $65

Miller Fur Co., 166 N. Michigan Av.

Shown on request—Ask for Mrs. James



VISIT OUR NEW HOME

SALE!

TWO-HUNDRED Men's Fine Suits

Broken lots . . . Former prices $40.00 to $60.00

$29.00

All sizes including Shorts, Longs and Stouts {Slight charge for alterations}

These suits selected from our regular stock and simply can not be equaled for value . . . The kind you'd expect to find at . . . A. STARR BEST.

Men's Overcoats

STARR FLEECE . . . an ideal fabric for a winter coat . . . medium weight, still very warm . . . can now be had at . . . . . $34.50

Be Critical . . . . Be Discriminating

Shop at A. Starr Best

A STARR BEST

FINE CLOTHES for MEN and BOYS

11 to 15 NORTH WABASH AVENUE • CHICAGO

(Just North of Madison Street)



(ADVERTISEMENT)

'MOIST THROAT' ENDED HIS COUGH!

"I had coughs all winter, till I learned about 'moist throat,'" writes R. G., of New York City.

Your throat and bronchial tubes are lined with millions of pores like tiny "bottles" continually supplying moisture to the delicate tissues . . . *until you "catch cold."*

Then these pores clog. Phlegm collects — dangerous germs find a breeding place. Tickling, irritation and coughing set in.

**Your cough will be cured only when you increase the flow of your throat's *natural moisture*, loosening the phlegm so it can be expelled. Many cough "remedies" contain numbing drugs which merely "deaden" the nerves . . . but don't get at the real root of the trouble!**

PERTUSSIN, a scientific remedy, is the extract of a famous herb which opens the tiny glands, stimulates the flow of throat moisture and brings quick relief naturally.

If your throat's the least bit raw or dry, take a few spoons of PERTUSSIN now. It's absolutely safe, even for children. At all drug stores, 60¢.



Acids in Stomach Cause Indigestion

Create Sourness, Gas and Pain How to Treat

Medical authorities state that nearly nine-tenths of the cases of stomach trouble, indigestion, sourness, burning, gas, bloating, nausea, etc., are due to an excess of hydrochloric acid in the stomach. The delicate stomach lining is irritated, digestion is delayed and food sours, causing the disagreeable symptoms which every stomach sufferer knows so well.

Artificial digestants are not needed in such cases and may do real harm. Try laying aside all digestive aids and instead get from any Walgreen Drug Store some Bisurated Magnesia and take a teaspoonful in water right after eating. This sweetens the stomach, prevents the formation of excess acid and there is no sourness, gas or pain. Bisurated Magnesia (in powder form—never liquid or milk) is harmless, inexpensive, and is a fine remedy for acid stomach. It is used by thousands of people who enjoy their meals with no fear of indigestion.

WALGREEN DRUG STORES

An event of great importance to Chicago's Value-Wise Women!

INTRODUCING

Brentley dresses

$15

Exclusive, in Chicago, at The Hub

Brentley means up-to-the-minute go-everywhere dresses for juniors, misses and women . . . every one a style scoop . . . every one a value achievement at $15.

*And* Brentley means the added convenience of buying at The Hub . . . charge accounts . . . expert alterations . . . prompt delivery . . . ALL for the moderate price of $15.

*Stores Open Saturday Evening Until 9 P. M.*

THE HUB

HENRY C. LYTTON & SONS

State and Jackson CHICAGO — Sherman and Church EVANSTON — Marion and Lake OAK PARK

# SENATORS HEAR CHICAGO'S PLEA ON SCHOOL LOAN

## 20 Million Needed, Says Principal.

BY GENEVIEVE FORBES HERRICK.
[Chicago Tribune Press Service.]

Washington, D. C., Jan. 19.—[Special.]—Hasn't a schoolboy as much right as a banker to a loan from the Reconstruction Finance corporation, challenged a group of Chicago educators, met around one side of a senatorial committee table this morning.

Yes, but is the financing of the local school a proper job for Uncle Sam, countered several senators on the other side of the table.

In between, in the witness chair, former Senator Atlee Pomerene, chairman of the Reconstruction Finance corporation, mused:

"The Chicago school teachers have behaved splendidly, but if the corporation has new burdens put upon it, our funds will be exhausted in six months; don't forget that."

**Authority Is Considered.**

And the debate was on. It was the debate before the senate banking and currency sub-committee considering the amendment to the Reconstruction Finance corporation act, proposed by Senator George [Dem., Ga.], which would permit the corporation to loan to school boards, or, where they are not fiscally independent, to loan to communities, for school maintenance.

"We need at least 20 million dollars," said Charles B. Stillman, principal of the Burr school and president of the joint conference of Chicago teachers and principals.

"We had a 21 million deficit the first year. Another 20 million is needed for the pay roll from January to June," declared Harry L. Tate, principal of the Whitney school, spokesman, he said, for 4,000 teachers. "Something must be done within 30 days."

**Called False Economy.**

"It's false economy," argued Mrs. Florence Curtis Hanson, secretary of the American Federation of Teachers "to cut the cost of schools and have to raise the cost of jails."

"I urge you to take immediate steps to prevent suffering," was the admonition Mayor A. J. Cermak gave to Senator Lewis [Dem., Ill.]; Senator Elect Dieterich [Dem., Ill.], and Majority Floor Leader of the House Henry T. Rainey of Illinois, in telegrams sent them today. He urged that legislation be passed to enable a loan to pay Chicago policemen and firemen as well.

Opposition to Senator George's amendment, and to a somewhat similar amendment introduced in the house by Senator Elect Dieterich, now congressman at large, for granting R. F. C. loans for school maintenance, was gathered up in the argument of Senator Gore [Dem., Okla]., who insisted that once such a loan was made to any community, say Chicago, congressmen would seek to have it extended, and finally canceled.

**Called Emergency Measure.**

"But this is an emergency measure," protested Mr. Stillman. "There is no danger that the government would have to keep on with the financing. As soon as the banks got over this obsession for liquidity, when the depression is over, they would see the gilt edged six per cent obligations, and they would fight to have them."

Mr. Pomerene suggested an alternative to the federal loan. Why not, he offered, set up local organizations in the local communities, and let county authorities turn the tax liens over to these organizations who, in turn, would borrow on the liens. If the money was not forthcoming from the banks, then, he pointed out, congress might authorize loans from the finance corporation.

Educators from other parts of the country appeared to urge the bill. Mr. Dieterich hopes to get immediate action on his bill in the house banking and currency committee, and Mr Rainey today pledged "all the support I can give" to Mr. Dieterich's proposal if it gets to a hearing.

## *Volcano of Krakatao Erupts Again*

*Krakatao volcano on island of same name in Sunda strait as it appeared in action in 1928.*

### Spouts Lava

SERANG, Java., Jan. 19.—(AP)—The volcano Krakatao, which was active for a time last February, has burst into full eruption, throwing lava to enormous heights. The uninterrupted flow sometimes shoots 3,000 to 4,500 feet in the air.

Krakatao rises from the island of the same name which is in Sunda strait between Java and Sumatra. There was a terrific eruption in 1883 followed by a tidal wave which swept 30,000 to death in the villages of the Dutch East Indies. The waves traveled across the Atlantic and were observed in South America. Ashes shot 20 miles into the air and were swept to all parts of the globe, causing brilliant sunrises and sunsets for months.

At the time of that eruption Krakatao had been dormant for 200 years.

## *MORTON SCHOOL BOARD NAMED IN NEW CHARGES*

Charges of mismanagement of the cafeteria at the J. Sterling Morton High school in Cicero were made against the board of education last night by Miss Evelyn Olston, who was discharged as manager of the dining room last June. They were contained in a report made by Miss Olston to Chester H. Bragg, chairman of the civic relations committee by the Morton Parent-Teachers' association.

MISS EVELYN OLSTON.

The discharged manager said the gross income of the cafeteria during her three and a half years of service was $391,500, and that there was a loss of $2,284. This loss would have been smaller, she added, if she had not been hampered by the board.

"I was compelled to buy from firms recommended by the board of education," she asserted, "although I could have bought much cheaper elsewhere. I was compelled also to keep 40 to 45 employés when 25 would have been ample. I had to discharge efficient employés to take on friends of board members."

## *BANKER SENT TO PRISON; CAUSED FALL OF CABINET*

PARIS, Jan. 19.—(AP)—Albert Oustric, the banker, whose affairs have been under investigation since the failure of his private bank in 1930, was sentenced today to one year in prison for irregularities in conducting the bank's affairs.

The failure of the Oustric bank in November, 1930, resulted in a scandal which involved half a dozen prominent bankers and brokers and was indirectly responsible a month later for the downfall of the government headed by Andre Tardieu.

# PREDICTS SCHOOL SALARY CUTS TO BALANCE BUDGET

## Appropriations Still to Be Pared $3,000,000.

Salary cuts for teachers and other school employés appeared nearer yesterday afternoon when school department heads ended an all day struggle to hammer down the 1933 budget appropriations to meet the revised resources of $69,442,424. Although trims of $1,406,766 were decided upon, the school budget is still more than $3,000,000 off balance.

Howard P. Savage, business manager of the school system, said a reduction in the salaries was the only recourse left open by which $3,000,000 could be pared from the budget. "The cut will probably amount to an average of between 12 and 15 per cent of the 1931 salaries," he explained.

"I don't see how we can escape cutting the salaries of employés," said Lewis E. Myers, president of the board, who attended the conference. Members of the board will hold a closed meeting on the budget this afternoon in Mr. Myers' private office in the Civic Opera building. Reporters as well as the public will be barred.

**Basis for Budget Figures.**

According to a tentative agreement between the board and representatives of the citizens' committee on public expenditures, the revised resources against which appropriations may be made are: surplus, representing uncollected taxes above expenditures, $8,234,508; miscellaneous revenue, such as rents and the state distributive fund, $5,223,472, and 1933 tax levies, $55,984,444.

In 1932 the school board reduced the pay roll appropriations by special devices, such as cutting out bonuses and shortening the school term by two weeks. This economy is reflected by a reduction of about 9 per cent in pay roll appropriations included in the 1933 tentative budget. It is estimated that an additional reduction of 5 per cent or more is needed to balance this year's budget.

A majority of the school trustees, among them President Myers, have gone on record as in favor of pay cuts if needed to balance the budget.

**Cut More Than Million.**

School Auditor Harry Brackett announced at the conclusion of the department heads' conference that $1,274,566 had been trimmed from the educational fund and $132,200 from the building fund.

The largest single item of reduction was $700,000 cut from the pay roll appropriations for teachers. Supt. William J. Bogan agreed to the reduction, explaining that savings would be made in the salaries of teachers who die or leave the system, where the places would be left open or filled with lower salaried instructors.

Other trims included a decrease of $250,000 in the educational fund and $100,000 in the building fund for interest on temporary loans, and $150,000 cut from an appropriation of $300,000 asked by Supt. Bogan for new high school teachers.

## *DILL CALLS FOR CUT IN U. S. COST, NO TAX INCREASE*

New York, Jan. 19.—[Special.]—Sufficient reductions in federal expenditures to offset the need for additional taxes were advocated tonight by Senator C. C. Dill of Washington, addressing members of the Wholesale Dry Goods institute at their annual dinner at the Hotel Governor Clinton.

At the same time he warned that some steps in the direction of the more progressive and sound proposals now before congress must be taken to stem the "tremendous sentiment" for inflation sweeping the country. He defended the senate filibuster against the Glass bill on the ground that the branch banking provision was unsound.

Arthur Hestwood of St. Joseph, Mo., was elected president of the institute for the current year and F. H. Scott of Carson Pirie Scott & Co., Chicago, was named first vice president.

**SEIZE BEER FLAT OPERATOR.**

Daniel Dipillo, alleged keeper of a beer flat at 2124 Indiana avenue, was arrested late night when police raided the place and found beer, moonshine, and wine.

### DENY DANGER OF CLOSING

The reported statement of Harry L. Tate, a Chicago school principal, before a senate subcommittee in Washington that the schools are in danger of closing in thirty days unless federal financial aid is obtained was termed "unfounded and unauthorized" last night by President Lewis E. Myers of the school board and Supt. William J. Bogan.

Mr. Tate's declaration was made to the senate banking and currency subcommittee in connection with testimony on a proposed amendment to the Reconstruction Finance corporation act to permit loans to school boards.

"I don't know what Mr. Tate means by saying the schools will close within thirty days," said Mr. Bogan.

"Mr. Tate was not authorized by the board to make such an assertion," Mr. Myers said.

# *School Pupils Get Rhythm in Junior High Art Class*

BY VIRGINIA GARDNER.

The scene is one of several art rooms in the Parker Junior High school, 68th street and Stewart avenue. Paintings in the extreme modern manner, executed by pupils, hang on the walls. Book ends of metal, book covers, charcoal drawings, paper batiques, and other products of the pupils are about the room.

"That's fine rhythm you have there!" Principal R. O. Witcraft exclaims to the instructor.

"Isn't it lovely rhythm?" the art instructor, Miss Bessie Webber, replies. "They got it from music."

**How They Get Rhythm.**

She explained "getting it from music" to a reporter. A record is played on the Victrola in the front of the room and the children are told to put it into rhythm in a drawing.

"Is that three-quarters time, a waltz?" Principal Witcraft asks, studying the colored drawings.

"No," the instructor said with an arch smile, "that's a little jazz number."

"What do the drawings mean?" Miss Webber was asked.

"We don't know," she said brightly. "The children don't know, of course. They are exploring in a new experience."

"Do you teach them any certain technique?" she was asked.

"Of course not," she replied. "They discover their own. Look at this design. We try never to have them make designs just to be making designs—they should apply them to something, a waste basket, a book cover, a bowl, bookends. This boy applied his to a book cover. He first put down his rhythm, and then he picked an elephant out of it. In his first sketch here you can't see the elephant. But he found it. And now see what he's done with the elephant in this design.

**A Dog in the Rhythm.**

"Here's a girl who found a dog in her rhythm. Isn't it just too fascinating? It is such a rich experience for them."

The phrase "rich experience" is heard from every side in a visit to a junior high school in Chicago. Principal Witcraft was explaining that one of the prime objectives of the junior high school was to provide "rich experience" for the pupils when he led the way into a general science course room.

"We're learning about the heating and ventilating system here in our building," the science instructor said. "This is primarily a cultural course," said Principal Witcraft. "A definition of culture is intelligently understanding one's environment. The heating and ventilating system are part of our environment."

On a blackboard was an instructor's diagram headed "How to Launder Clothes."

**Soaking the Clothes.**

Under the headings were topics A, B, and C. One of them put the question: "Should clothes be soaked before laundering?"

Both the art and the science courses are required courses in the junior high schools, for both boys and girls. There are three years of art study.

In a large room containing 16 cooking units, including porcelain sinks, metal topped tables, with cupboards underneath, and stoves, about a dozen girls were listening to an instructor. The instructor explained that this was her smallest class. The 16 cooking units provide sink, table, stove and cupboard space for 32. There are two of these rooms.

Principal Witcraft, explaining that the compulsory course in shopwork for boys was "a broadening and finding course," displayed the four shops in the school, a wood working shop, a sheet metal shop, an electric shop and a printing shop.

In the wood working shop boys had completed tie holders, oil can shelves, whiskbroom holders, ink stands, coat hangers and stationery cases. In the sheet metal shop they were making tin dust pans and cookie cutters.

**Appreciate the Product.**

"There is the angle of consumer consciousness to be considered," Principal Witcraft said. "When these boys now see a printed page, buy a motor car or a table, they will appreciate the product, the labor that went into it and the quality of it."

"What will they learn to appreciate besides dust pans in the sheet metal course?" he was asked.

"That shop may be taken out and another substituted," he replied. "Some persons feel that it does not provide so universal an experience as the other courses."

Principal Witcraft pointed out a girls' gymnasium, where girls in short green gingham romper suits were having "squad practice," and a natatorium, where girls were swimming.

A physical education instructor explained that the girls kept a health chart at home which they submitted to her, keeping a record of how many times a day they brush their teeth, how many baths they take, their hours of sleep, whether they eat a balanced diet and whether they eat between meals.

**No Repressed Children.**

"Equality of opportunity for every child is our aim," said Mr. Witcraft. "We don't want any repressed children, and I don't think ours are repressed. You see, they have no order in the way they walk down the corridors from class to class. They talk and walk as they please.

"So far as possible we incorporate the true spirit of progressive education. A real progressive school—and it has been said Parker Junior High is more like a good progressive private school than a public school—holds that if a child doesn't want to study arithmetic today he can study something else and put off arithmetic."

"How far would you go in having the state take over all responsibility for the child by means of the public schools?" he was asked.

"We are responsible for the child's morals and his character," he said. "We're responsible for making him happy and making him a good citizen.

"Wealth has obligations to the poor. There's interdependence everywhere. It is up to the schools to keep children off the street until they're grown, to keep them out of crime. The state saves money by letting us do so.

"But then," he added, "I am an idealist. I am more interested in children than in money."

## *American Among Women Admitted to English Bar*

[Copyright: 1933: By the New York Times.]

LONDON, Jan. 19.—Among the 116 students of the Inns of Court admitted to the bar today were six women, one of whom is Mildred Dunbar Miles, a graduate of Wellesley college and daughter of H. D. Miles of Buffalo, N. Y. She was a student of the Middle Temple. Another one of the women is the English wife of Sir Atell Chatterjee, former Indian high commissioner in London. About 50 per cent of this year's candidates failed in the examinations.


VALUES TO WIDEN OUR CIRCLE OF CUSTOMERS

SHAYNE SHIRT SALE

$3.50 white shirts now $1.95

FANCY SHIRTS Twice Reduced

$2.50-$3.00 . . . . . Now $1.65
$3.50-$4.00-$4.50 . . . . . Now $2.35

WHITE SHIRTS

$2.00 . . . . . Now $1.35
$2.50 . . . . . Now $1.65
$4.00 . . . . . Now $2.35
$5.00 . . . . . Now $3.15
$6.00 . . . . . Now $3.65

NECKWEAR

$1.50-$2.00 . . . . . Now $ .95
$2.50-$3.00 . . . . . Now $1.65

SPECIAL PAJAMAS . . . $1.95

JOHN T. SHAYNE
MICHIGAN at RANDOLPH



HENRICI'S TODAY ?

Even though your budget does not permit a generous allowance for the meals you must take in restaurants, it may justify your daily patronage of Henrici's. Ample portions of wholesome, delicious foods in balanced variety, properly served, at lowest practical prices, comply with the requirements of sound economy.

HENRICI'S
ON RANDOLPH
Between Clark and Dearborn
No orchestral din

Sale
FLORSHEIM Men's SHOES
● Good times are here for shoe buyers . . . when Florsheim Shoes are offered at Sale prices . . . a real money-saving opportunity.

$6.85
A FEW STYLES $7.85

FLORSHEIM SHOE SHOPS
Seven Loop Stores
1 N. La Salle St. 58 W. Randolph St. 12 N. Dearborn St.
32 E. Jackson Blvd.
108 S. Clark St. 218 S. Dearborn St. 116 S. Wabash Ave.



QUALITY—SERVICE—SATISFACTION

Thousands upon thousands of $40, $50 & $60 2-trouser suits, 1-trouser suits and overcoats by America's 12 foremost makers—all our remaining better grade 1932 clothes reduced in a phenomenal clearance at

$29.95

Suits for men of every size and build—2nd floor
Young men's suits, 4th floor—Overcoats, 6th floor

MAURICE L. ROTHSCHILD
MINNEAPOLIS State at Jackson CHICAGO ST. PAUL

# PERSONALTY TAX VALUES—OLD AND NEW—COMPARED

## Jacobs Gives Out Figures on Large Concerns.

Tables comparing the 1930 assessed valuations on personal property assessments of the larger loop banks, utility companies, department stores, mail order houses and packing companies, with the 1931 assessed valuations for the same concerns, were made public yesterday by Assessor J. L. Jacobs.

The tables represent a cross section of the work done in making the first personal property assessment since the abolition of the old taxing machinery by the state legislature last April. In many cases enormous increases in assessed values have been made. In others there have been decreases.

The assessed valuation of personal property in Cook county for 1930 totaled $769,842,262 after it has been revised by the old board of review. The 1931 assessed valuation fixed by the assessor amounted to $1,044,467,879. This has been reduced to $1,031,209,376 by the board of tax appeals in hearing country town complaints. Objections against the valuations in the city towns still are being heard.

**Full Value Used for 1930.**

In fixing the 1930 assessed valuations the old board of assessors used no equalization factor. Property as reported to the board's office—presumably at its full value—was placed on the assessment books without a change.

Assessor Jacobs said yesterday, however, that many business concerns in 1930 had reported only a fraction of the actual full value of their personalty. Thus there are individual cases where the 1930 and the 1931 assessments are the same or nearly the same, since for 1931 the concerns reported their full value and the equalization factor of 37 per cent was applied by the assessor, thus reducing the assessed value to 37 per cent of the full value.

In none of the subjoined tables has the appeals board revision for 1931 been taken into account since this work is not completed for the city. The 1930 assessed valuations listed are those fixed by the old board of review.

The tabulations made public by Assessor Jacobs, comparing the assessed valuations for 1930 and 1931, follow:

**LOOP BANKS.**

| Bank— | 1930. | 1931. |
|---|---|---|
| Continental Illinois | $25,125,000 | $26,250,000 |
| First National | 8,500,000 | 8,500,000 |
| Central Trust | 5,460,000 | 3,720,000 |
| First Union | 5,100,000 | 5,100,000 |
| Harris Trust | 4,559,900 | 3,300,000 |
| Northern Trust | 1,500,000 | 1,710,000 |
| Chicago Trust | 900,000 | 630,000 |
| Peoples Trust | 800,000 | 900,000 |
| Personal Loan | 600,000 | 780,000 |
| Straus National | 600,000 | 420,000 |
| Nat. Bank of Repub. | 312,500 | 550,000 |
| National Builders | 200,000 | 160,000 |
| Union Bank | 300,000 | 572,000 |
| Old Dearborn State | 50,000 | 155,000 |

**UTILITY COMPANIES.**

| Company— | 1930. | 1931. |
|---|---|---|
| Illinois Bell Tel. | $67,395,777 | $65,756,596 |
| Surface Lines | 44,070,801 | 42,520,572 |
| Commonw'lth Edison | 35,125,000 | 50,222,075 |
| Peoples Gas | 10,395,777 | 24,179,407 |
| Pub. Serv., Nor. Ill. | 4,689,954 | 4,747,603 |
| Western Union | 575,790 | 540,759 |
| Illinois Dist. Tel. | 275,500 | 275,500 |
| Postal Telegraph | 231,837 | 345,224 |
| Railway Express | 155,185 | 145,132 |
| West Towns Railway | 124,950 | 282,904 |
| Amer. Tel. & Tel. | 183,888 | 206,388 |
| Western United | 87,580 | 90,230 |
| Evanston Ry. Co. | 41,250 | 107,076 |
| Chicago Tunnel Co. | 14,000 | 595,560 |
| Chicago Wh. & Ter'l | 1,000 | 170,076 |

**DEPARTMENT STORES.**

| Store. | 1930. | 1931. |
|---|---|---|
| Marshall Field's | $ 6,213,000 | $ 6,586,187 |
| Carson Pirie | 2,561,641 | 2,156,183 |
| Mandel Bros. | 600,000 | 831,332 |
| Boston Store | 570,000 | 824,957 |
| Fair Stores | 515,000 | 992,825 |
| Wieboldt Stores | 341,000 | 895,281 |
| The Hub | 358,000 | 348,571 |
| Charles A. Stevens | 276,000 | 302,723 |
| M. L. Rothschild | 150,000 | 181,384 |
| Goldblatt Bros. | 30,900 | 416,088 |

**MAIL ORDER HOUSES.**

| Company. | 1930. | 1931. |
|---|---|---|
| Sears Roebuck | $ 3,250,000 | $ 2,101,886 |
| Montgomery Ward | 1,278,306 | 1,518,098 |
| Butler Brothers | 916,832 | 337,377 |
| Chgo. Mail Order Co. | 40,000 | 119,375 |

**PACKING COMPANIES.**

| Company. | 1930. | 1931. |
|---|---|---|
| Armour & Co. | $ 3,552,000 | $ 2,615,205 |
| Swift & Co. | 3,312,700 | 2,238,015 |
| Wilson & Co. | 408,100 | 414,752 |
| Oscar Mayer & Co. | 10,000 | 228,802 |

The board of tax appeals announced yesterday that the hearing of objections to the 1931 personal property valuations would close on Jan. 28.

### *Only $1.50 in Girl's Purse, So Bandit Takes Her Coat*

Miss Mildred Simon, 22 years old, 2845 West Van Buren street, was halted late last night at Arthington street and Springfield avenue by a robber. He first took her purse and when he discovered that it contained only $1.50, compelled Miss Simon to give him her gloves and her $400 fur coat. Then warning her not to scream for five minutes, he fled on foot.


ROUND TRIP COACH
EXCURSION
Saturday, Jan. 21, 1933
PITTSBURGH $6.50
and New Castle, Pa.
Fostoria, Ohio $3.50
Akron, Ohio .. 5.25
Mansfield, O. .. 4.75
Youngstown, O. 5.50
Cleveland, O. Wheeling, W.Va. $5.50
Same fare to
Mt. Vernon, O. Newark, O.
Zanesville, O. Cambridge, O.
Barnesville, O. Bellaire, O.
Lv. Chicago Grand CENTRAL Station 7:00 P.M. C.T.
To Akron and Youngstown tickets also good leaving 11:00 P.M. C.T.
Returning leave destination Sunday, January 22.
To PARKERSBURG, W. VA. - $5.75 Round Trip
Lv. Chicago Grand Central Station, 3:30 P. M. Friday, January 20. Returning leave Parkersburg Monday.
Consult Agent for additional information
BALTIMORE & OHIO


## *Bishop Stewart Ordains Priest*

*Bishop George Craig Stewart of Episcopal diocese (left) congratulating the Rev. John Strachan after he had been ordained yesterday at the Holy Cross Immanuel church, 5843 Morgan street.*

### *Aviation Notes*

The organization of Chinese Commercial Aviation company with headquarters in Chicago, which is to raise money from Chinese people in North and South America to found an aviation school in China was announced yesterday by C. S. Jon, the executive secretary of the Peping company at 53 West Jackson boulevard. The organization is headed by Deer Sing Pon, owner of the Chinese Merchandise mart.

The company's plans are to employ Americans to teach flying in China, to build an airplane factory in China, to establish a commercial passenger air line in China and to allow the Chinese government to use the equipment of the school in time of war or public necessity.

Record flights were recorded by passenger, mail and express planes of United Air Lines yesterday, with a wind of 75 miles an hour at 6,000 feet altitude. Jack Munson piloted a plane from Omaha to Chicago in 2 hours 19 minutes, at an average speed of 187 miles an hour and Sidney Nelson took a plane from Chicago to New York in 4 hours, at an average of 184 miles an hour.

**JURY'S VERDIST ON DEATH.**

Joseph Hlavac, 23 years old, 5530 West 23d street, whose death Jan. 4 was at first attributed to "rabbit fever," died of spinal meningitis, a coroner's jury found yesterday.

### *A War Veteran*

John Strachan, a former British marine, was yesterday ordained a priest of the Episcopal church by Bishop George Craig Stewart. The ceremony was held in Holy Cross-Immanuel church, 5843 South Morgan street.

Following the war, in which the Rev. Mr. Strachan served as a lieutenant in the British marine corps, he came to the United States and taught for several years at the Ford school, Dearborn, Mich. He was presented for ordination by the Ven. F. G. Deis, archdeacon of Chicago.

### *Flying Forecast*

Special flying route forecasts for the period from 11 p. m., Jan. 19, to noon, Jan. 20:

**Chicago-St. Louis, Evansville, and Cincinnati**—Mostly clear sky.

**Chicago-Detroit-Cleveland**—Scattered to broken clouds.

**Chicago-Twin Cities**—Mostly clear sky.

**Chicago-Omaha and Kansas City** — Mostly clear sky.

Route forecasts for 12 hours ending at noon:

**Atlanta-Evansville**—Scattered clouds, strong west northwest winds near Evansville, diminishing.

**Cleveland-New York**—Clear sky or scattered clouds; westerly gale shifting to west northwest and diminishing Friday forenoon west of mountains at 5,000 feet.


*Here's a Shining Value in*
RHINESTONE JEWELRY

*Excellently Made—*
*Excellently Priced*
*Brand New! First at Field's—*
Rhinestone clips with any two initials.
$1.50 EACH

$1
Band buckle bracelet, of brilliants. All white or with ruby, emerald or jet buckle.

$1
Wide Rhinestone flexible bracelet.

FIRST FLOOR, SOUTH, WABASH
Also in our Evanston, Oak Park and Lake Forest Stores
MARSHALL FIELD & COMPANY


# SAYS INFANTILE PARALYSIS DOES NOT HURT BRAIN

## Effects Limited to Body, Dr. Lorenz Asserts.

[Copyright: 1933: By the Associated Press.]

New York, Jan. 19.—(AP)—An infantile paralysis victim is not disqualified "to be king, emperor, president, executive—he is only unable to become the run champion," said Dr. Adolf Lorenz, noted Viennese bloodless surgeon, on his arrival here today from Europe.

The disease, he said, instead of incapacitating the brain at all, may even leave the patient with a keener sense of optimism.

Groping now and then for precise English phrases, he discussed infantile paralysis as one topic in answer to the question:

"What in modern medicine interests you most?" The other two were cancer and tuberculosis.

**At Present Incurable.**

"Infantile paralysis," he said, "is at present incurable and all attempts to cure by serology therapy have failed. We can do nothing but correct the patient's deformity by some kind of surgery, bloodless or open.

"But this disease does not in the least affect mental qualities. It has absolutely nothing to do with a brain. A person stricken may get crooked limbs, but will never get a crooked brain. That means that his mental faculties will not be influenced at all."

"On what scientific grounds," he was asked, "do you base these conclusions?"

"Because," he exclaimed, "I've seen thousands of them myself. For 52 years I have seen them. Never one was mentally affected, never was there any symptom that had anything to do with incapacitating the brain.

"When the disease is over the virus which causes it is gone from the system, absorbed or eliminated. Some parts of the body may remain paralyzed, but the whole system otherwise is in absolute health so far as this disease is concerned.

**They Become Optimists.**

"On the contrary they tend to be mostly hilarious characters——". Dr. Lorenz paused to think of a more exact phrase—"that is, more optimistic. They bear their misfortunes with great philosophy.

"The person who has had infantile paralysis could never be your run champion. But he could be king, emperor, president, executive, or whatever else needs like qualifications.

"Finding a cure for infantile paralysis is not yet hopeless."

# *WOMAN IN CASE OFFERS STILLMAN AID IN BALM SUIT*

## *Says Love for Mate Died Years Ago.*

[Continued from first page.]

asked us to take over her apartment. She was going to Norway.

"My wife's mother and I did sublet the apartment and Miss Haug stayed with us until she sailed."

Rochefort said he first became suspicious while his wife was in Havana, where Stillman also was vacationing.

**Tells of Finding Letters.**

"I found some letters in the house and that's how I knew it was Stillman. I never met the man. I wouldn't have known anything about it but for those letters."

Concerning the charge that after Stillman began calling at the Astoria, Long Island, apartment, he demanded money of his wife, Rochefort said:

"They claim I was broke at the time, when the truth is I had a splendid job. I was working for the Reynolds Metal company. They were interested in my umbrella idea and thought they could make it of tinfoil.

"Well, no, it didn't work, but I've got a new idea for it now. Oil paper."

**Intends to Press Suit.**

"Do you intend to go on with the suit?" he was asked.

"I shall push it," said Rochefort, "until I get satisfaction."

When he gets his satisfaction, he added, he plans to sue his wife for divorce. She is the former Marjorie Nye, whom he met in Boston in 1914 and married after a whirlwind courtship.

"I gave her every luxury she craved," Rochefort said. "When the market crashed in 1929 I couldn't keep on, of course."

"You were badly hit?"

"O, yes," he said. "I lost more than $1,000,000."

### *Jury in Berwyn Bank Robbery Case Locked Up*

A jury in the case of four men charged with robbing the American National bank of Berwyn of $11,409 last March, had failed to reach a verdict at 11:15 o'clock last night and was ordered locked up by Judge Philip Sullivan. The case had been given to them at 7 p. m. The defendants are Edward Lambert, 43, Tony Digirolamo, 20, Frank Eulo, 26, and Edward Kerbeck, 33 years old. All were identified by employes and customers of the bank.

**HUNT CANOE THIEF IN JANUARY.**

Shakespeare avenue police last night searched the northwest side for a canoe thief after Joshua Bernstein, 3720 Concord place, complained that his handmade craft, constructed for a trip in the Fox river, had disappeared from the garage at the rear of his home.

# TITLE AND TRUST CO. IS ASSAILED IN FORECLOSURE

## Lawyer Charges Receiver with Improper Actions.

Attorney Charles M. Thomson charged yesterday before Circuit Judge Harry M. Fisher that the Chicago Title and Trust company, holder of a $25,000 mortgage on an apartment building at 4861 Kenmore avenue, had instituted foreclosure proceedings against the property, gained the appointment of Chester Davis, vice president of the company, as receiver, and ultimately assumed title to the land and building when the redemption period expired after buying them at the foreclosure sale.

Thomson also charged that Davis, while acting as receiver, had spent money which he collected from the rents in improving the property instead of paying off a portion of the indebtedness. The receiver has submitted his final accounting and a petition for fees to Judge Fisher, and Thomson also objected to the fees requested. He is representing William C. Wines, who was holder of the equity in the property.

**Attorney Assails Receiver.**

"It is highly improper," Thomson asserted, "for a receiver to be an official of the concern which is the mortgage holder. It is even more improper for the receiver's concern to bid in on a property at the master's foreclosure sale.

"I charge here that the items included in the master's report as expenditures under the head 'maintenance,' actually were not that at all. I charge that those funds were spent in improving the property and thus should have been classed as 'betterment.'

"It is my understanding of the law that a receiver is expected to collect funds and use them only for the purpose of reducing the indebtedness of the property in his charge. He is not expected to put money back into the property in an attempt to improve it.

**Opposes Allowance of Fees.**

"In asking that no allowances be made for fees I call to the attention of the court that fees in this circumstance would in effect be allowing funds to the owner of a property for operating it. I also charge that the receiver collected enough money to pay off the deficiency judgment of $1,000 left after the foreclosure sale, if the money had been kept for the equity holder."

Judge Fisher continued the hearing of the case until Jan. 24, saying that he wished to hear the defense of the title and trust company.

—Today and Saturday on the Second Floor
Lane Bryant announces a GREAT SALE
$9
Sale! Dresses New as Spring
SHOULD BE $19.75!
Specially Produced to make a Memorable Sale!
New fabrics! New styles!
New prints! New stripes!
and a New Low Price for High-grade Dresses
SIZES—18 plus to 28 plus
35½ to 45½—38 to 56
Lane Bryant
101 N. Wabash Ave.


ADVERTISE IN THE CHICAGO TRIBUNE


NEW!
Antiseptic by VICKS
*at* HALF *the usual price of other quality antiseptics!*

TODAY the makers of Vicks Vapo-Rub present a new antiseptic . . . Vicks *Voratone* Antiseptic. No extravagant claims are made for it. It is simply the best oral antiseptic Vicks Chemists could produce. And they were aided by the chemists, bacteriologists, and pharmacologists of our 16 allied organizations . . . in America, in England, and in Germany.

For BAD BREATH (*Halitosis*)
MOUTH-WASH *Daily Oral Hygiene, After Smoking, Etc.*
GARGLE *Sore Throat, Incipient Colds*
ANTISEPTIC LOTION *Minor Cuts, Abrasions, Etc.*

*Effective . . . and Safe*

They examined the whole field of oral antiseptics. Some they found were too weak . . . a few were far too strong for regular use in the mouth . . . most were very good . . . but *all* were much too expensive. So they produced a *balanced* antiseptic . . . mild enough to be used daily without risk to delicate membranes . . . strong enough to do everything an oral antiseptic can and should do. You can use Vicks Antiseptic for all the customary uses . . . in your customary way.

And Vicks Antiseptic has this additional unique advantage . . . Born in a depression year, it is priced accordingly. Large 10-oz. bottle . . . a usual 75¢ value . . . only 35¢.

*5 Million Trial Bottles*

Of course, the only real *proof* of its economy—and its quality—is an actual trial in your own home. To furnish this proof, we have produced five million trial bottles, which we are supplying to druggists everywhere *below the cost of manufacture.* Each bottle contains 2½ ounces—a usual 25¢ value. The price, while they last, is only 10¢.

REGULAR SIZE [A 75¢ VALUE] 35¢
- or test it for 10¢ *while they last*
The supply of trial packages is limited. There are only five million . . . for America's 26 million homes. Get one now.
A 25¢ Value
— *at your druggist's*
VICKS VORATONE ANTISEPTIC
MADE BY THE MAKERS OF VICKS VAPORUB

# WINNIE R. JUDD CRAZY, DEFENSE FOR HALLORAN

## Judge Will Rule Later on Motion.

*(Picture on back page.)*

Phoenix, Ariz., Jan. 19.—[Special.]—Superior Judge J. C. Niles, sitting as a committing magistrate in the preliminary hearing of John J. (Happy Jack) Halloran on a charge of accessory to murder, today held in abeyance his decision on a motion that the testimony of Winnie Ruth Judd be stricken from the record.

The defense argued that Mrs. Judd is insane and not a competent witness. The arguments of Defense Attorney Frank O. Smith were made over the constant objection of the state that the hearing should not be turned into a sanity test of the star witness.

**Mrs. Judd Blocks Questioner.**

Mrs. Judd temporarily blocked the hearing today when she announced that she would stand on her constitutional rights and refuse to testify on cross-examination. The questions were to cover her story of the packing of the bodies of her two dead friends into trunks at her apartment.

She declared that the testimony would incriminate her in a second charge of murder still pending against her in connection with the death of Hedvig Samuelson.

Convicted of the murder of Agnes Leroi and sentenced to death on Feb. 17, Mrs. Judd was never tried on the second charge. The state case would collapse, it was pointed out, in the event of a favorable ruling for the Halloran defense. If the judge denies the motion, Mrs. Judd would have difficulty in obtaining an insanity hearing before her execution date.

**Smith's Tactics Surprise.**

The motion of Attorney Smith was a surprise move when he reached an impasse in the questioning of Mrs. Judd. The motion charged that Mrs. Judd is of "unsound mind—is physically and mentally diseased—did not understand the oath she took nor the nature of the proceedings." Smith argued that she is wilfully concealing material facts and repeatedly committed perjury. He held that she is not a voluntary witness, but appeared under duress without having been advised of her rights.

The motion came after a dramatic declaration by the defense attorney. His eyes filled with tears, Smith told the court that he had decided that he was unintentionally depriving Mrs. Judd of her rights.

The spectators in the courtroom had listened, amazed, as Smith had subjected Mrs. Judd to cross-examination during the last two days. The attorney explained that he had assumed that Mrs. Judd had appeared of her own volition. The record showed, he said, that she had been subpœnaed to testify before the grand jury. Her testimony there resulted in the charge against the wealthy lumberman.

Throughout Smith's statement, in which Mrs. Judd was pictured as a woman under sentence of death who was forced to testify, the convicted murderess sat quietly on the witness stand.

**Cringes at Sight of Gun.**

Previously she had cringed at the sight of the automatic pistol used in the slaying of Agnes Leroi and Hedvig Samuelson. Attorney Smith had walked to the witness stand, tossing the gun from one hand to the other.

"When you finally got the gun on the night of the murder in which hand did you hold it?" he queried in attempting to bring out the self-defense story of Mrs. Judd.

"My left hand was shot," Mrs. Judd answered. "It had to be in the right hand."

**Afraid to Touch Pistol.**

"Will you take the gun in your right hand?" the attorney asked.

"I don't want to," Mrs. Judd said, her voice rising to a shriek. "Why do you want me to do this?"

In his later argument Smith held that if Mrs. Judd's story of self-defense were true that there could be no crime and no charge against Halloran. He charged that the story of Mrs. Judd sounded as though it had been memorized.

**Father Attacks Prosecution.**

Mrs. Judd's father, the Rev. H. J. McKinnell, today sent a letter to the Arizona state board of pardons and paroles charging that his daughter had been convicted "to make her talk." "Ruth did not have a fair trial," the letter said, "and she did not have a legal trial. The jury was prejudiced and disqualified."

"A bargain was made in the jury room," Mr. McKinnell told reporters, "to give her death to make her talk and then have her sentence commuted to life imprisonment." He contended that the commutation to life imprisonment was to be arranged through a "pull one of the jurors had with the board of pardons and paroles."

## *"Motherly" Woman Robs Store with Escort's Aid*

A gray haired woman about 50 years old, aided by a man, last night took $60 in a robbery of the Gay-Time Frock shop, 4009 West Madison street. Miss Nanette Zlatkop, manager, told police the woman described as motherly in appearance, picked out a dress a week ago and said that she would return for it. When she reappeared the man ordered Miss Zlatkop to hold up her hands while the woman went behind the counter and took the money.

END
throat tickle

SMITH BROTHERS
COUGH DROPS
BLACK OR MENTHOL 5¢

## *FOUND SLAIN*

*EDWARD FITZSIMMONS.*

Edward Fitzsimmons, 32 years old, who was found slain yesterday beside the Michigan City road, near Calumet City in the Shabbona forest preserve, was engaged in the liquor racket, according to the police, who recorded his murder as another gang "ride" killing. Fitzsimmons lived with his wife, Mabel, at 4854 Blackstone avenue. He was a son of Policeman Michael Fitzsimmons, who died about ten months ago.

The widow told police she did not know her husband had been associated with south side gangsters in the booze racket. She said she had warned him not to go to Calumet City when she last saw him Wednesday noon. "I gave him a dollar and told him to go to a show instead," she said. Mrs. Fitzsimmons is employed in a restaurant at 4203 Cottage Grove avenue.

Fitzsimmons was well dressed and appeared prosperous. He had been shot from behind, the bullet passing into the back of his neck and into his head. He was a cable splicer, but was jobless.

## *NEGRO EX-MATE OF SHIRLEY KUB SUES FOR $60,000*

Ned Ragland, a Negro and ex-husband of Shirley Kub, former police stool pigeon who was discharged as an investigator for the Secret Six last Tuesday, filed the præcipe of a suit for $60,000 in the Circuit court yesterday against former State's Attorney Swanson, Charles Mueller, and Charles Lounsbury, former assistant state's attorneys, and two former state's attorney's policemen, Michael Ahern and John Scherping.

According to Attorney F. L. Barnett, who filed the suit, Ragland charges false arrest. Two months ago Ragland filed suit asking that the marriage annulment granted his wife in Aurora be set aside on grounds of fraud.

# 325 POUND WIFE WANTS ALIMONY BY THE OUNCE

## Cites Need for Special Food and Clothes.

Mrs. Mable Hewlett, 34 years old, 313 South Francisco avenue, who weighs 325 pounds, appeared yesterday before Superior Judge Joseph Sabath and demanded alimony computed by the ounce. She has a separate maintenance suit pending against David M. Hewlett, a city fireman.

"I suppose," remarked Judge Sabath, "that this lady will want alimony proportionate to her weight."

"Surprisingly, that is what we do want," answered Attorney Clarence Shaver, the woman's attorney. "This lady is handicapped by her weight. She cannot ride on street cars. She was forced to employ a cab to bring her to this hearing. She is on a diet her food must be specially prepared. And, I might add, she must have more food than consumed by the ordinary person. Her clothing, her shoes—everything she buys—must be specially made. I would like your honor to keep these facts in mind."

**Asks Alimony Estimate.**

Attorney David Hartigan, representthe husband, held that the earning capacity of his client, who has not been paid for more than four months, was the only issue before the court. Judge Sabath directed Mrs. Hewlett to estimate the amount of alimony that she considered necessary and continued the case indefinitely.

Mrs. Mae Kaspar, 27 years old, 2646 South Millard avenue, refused the offer of her husband, William J. Kaspar, to turn over his florist shop at 3914 West 29th street in lieu of alimony in another case before Judge Sabbath. Mrs. Kaspar, who has a separate maintenance suit pending, was given $12 a week temporary alimony. She asked $50 a week and said that her husband's earnings averaged $6,000 a year.

"My earnings have decreased," Kaspar told his wife, "but you can have the shop."

Stephen Boor, 2119 South Halsted street, obtained a reduction from $18 to $16.50 a week in his support payments to his divorced wife, Anna, and their five children. He told Judge Sabbath that his wife is earning $90 a month as a ticket agent for the Chicago and North Western railroad. He also charged that at the time of their separation his wife appropriated their joint bank account of $700.

**Promises Further Help.**

Judge Sabbath promised to reduce the payments further when two of the children, 18 and 21 years old, obtain work and are able to contribute to the support of their mother. Boor, a truck driver, appeared in court on the complaint of his wife that he was $200 in arrears in his support payments.

Theodore Weiss, owner of the Lagoon café at Kenosha, Wis., was ordered yesterday by Superior Judge James J. Kelly to show cause on Feb. 9 why he should not be held in contempt of court for failure to pay $400 in alimony to his estranged wife, Mrs. Sophie Weiss, 2016 West Erie street, who has a suit for separate maintenance pending, had been awarded $50 a week temporary alimony.

Evelyn Cushing, who was "Miss Illinois" in 1932, was named corespondent in the suit. Attorney Leo G. Hana, representing Mrs. Weiss, charged yesterday that Weiss had refused to pay the temporary alimony. On Jan. 6, the attorney said, Weiss prevailed on his wife to visit him at the Fullerton hotel. There, Attorney Hana said, Weiss attempted to make love to Mrs. Weiss and struck her when she repulsed him.

Victor Ambrose, 32 years old, 1755 West 47th street, was arraigned yesterday in the Court of Domestic Relations on a charge of nonsupport. His estranged wife, Victoria, told Judge Edward S. Scheffler that Ambrose was three weeks behind in payments of $7 a week for the support of herself and two sons.

"Your honor," Ambrose pleaded, "will you give me about six months in the county jail? Most of my friends are there." He explained that he had once served thirty days in the county jail and wept when they made him leave. Sentenced to thirty days in the House of Correction, Ambrose burst into tears.

"I'd just as leave be free," he said.

## *IN ALIMONY CASES*

MRS. MAE KASPAR. [TRIBUNE Photo.] WM. J. KASPAR. [TRIBUNE Photo.]

MRS. ANNA BOOR. [TRIBUNE Photo.] STEPHEN BOOR. [TRIBUNE Photo.]

## *Bookkeeper Hangs Himself After Shortage Is Found*

Harry L. Drennen, 49 years old, committed suicide yesterday by hanging himself in the rear of his home at 1924 Washington street, Waukegan. Earlier in the day auditors had been put to work on the books of the Durkin Fireproof warehouse in Waukegan, where Drennen was bookkeeper, and, according to the management, had discovered a shortage of about $900. Drennen is survived by his wife and seven children

# ENTRIES PILE UP IN CONTEST FOR QUEEN OF FAIR

## Names of Foreign Girls Already Received.

Photographs of the prettiest girls in the country and the world are pouring by the basketful into THE CHICAGO TRIBUNE contest department these days, but the one who will win fame and fortune and rule over a court of fifty as the Century of Progress Exposition throws wide its doors this June is all unaware as yet of her exciting destiny. Nobody knows—not yet.

It is just as possible that the girl whose picture will be singled out for the grand prize of $5,000 and the title queen has not yet learned of the competition as it is that her photograph is already being passed around with admiring comments among the contest staff members. For those who have not as yet heard the Cinderella tale, here are principal facts.

**Contest Is World-Wide.**

THE TRIBUNE and its Paris edition, in coöperation with fourteen other newspapers whose combined circulation is nation-wide, have received the official approval of A Century of Progress to sponsor a search for the most charming girl, of any country or city, to reign over the inaugural ceremonies of the exposition in June. All that is necessary to enter the contest is to submit a photograph. That is all.

All the affiliated newspapers are now engaged in selecting and rejecting from the constant stream of entries. The other papers include the Herald-Traveler, Boston; Public Ledger, Philadelphia; Post, Washington, D. C.; News-Leader, Richmond, Va.; Courier-Journal and Times, Louisville, Ky.; Journal, Atlanta, Ga.; Item-Tribune, New Orleans; Arkansas Democrat, Little Rock; Journal-Post, Kansas City-Oklahoman, Oklahoma City; Express, San Antonio; Chronicle, San Francisco; Journal, Portland, Ore.

**No Professional Beauties.**

Only unmarried girls or widows will be permitted to enter the contest and no professional beauties, such as actresses, artists' models, etc., will be considered. It is emphasized that this is to be a contest conducted under rules which will keep it above the rating of the usual tawdry bathing beauty competition.

Two Chicago women have already submitted photographs of girls from abroad. One is a handsome dark haired girl from Germany. Another is an attractive girl whose home is in Poland.

Fifty-one winners will be picked. The first prize will be $5,000, second prize $3,000, and third prize, $2,000. In addition, $10,000 more will be paid out at the rate of $1,000 a week for the ten photographs to be printed in the Sunday rotogravure sections, one of which may eventually be selected for the Queen of the Fair.

Entry coupons for the contest are printed daily.

## PICCARD SPENDS TWO MINUTES WITH MAYOR OF NEW YORK CITY

New York, Jan. 19.—[Special.]—Prof. Auguste Piccard, who explored the stratosphere, spent two minutes in the office of Mayor John P. O'Brien at the city hall today.

In accordance with the rule laid down by the mayor, there was no flurry over the visit. The photographers were barred when the eminent scientist was ushered into the mayor's office.

Five minutes after he had arrived at the hall the Swiss balloonist was whisked away from the plaza in a closed car. He was accompanied by his brother, Jean Piccard.

## *AURORA WOMAN DEMOCRAT HELD IN ROBBERY CASE*

Residents of Aurora were surprised yesterday when they learned that Mrs. Ruby Chioles, 35 years old, who incorporated the Kane County Women's Democratic club last fall, is held in the Aurora jail as an alleged member of a bandit gang.

Mrs. Chioles, her husband, Chris, and Charles Ilbones, 820 Oakwood boulevard, Chicago, are to have a hearing on a robbery charge Jan. 27. Their bonds have been fixed at $4,000 each.

The complainant is Ernest Herndon, owner of an Aurora restaurant, who charges that on Jan. 3 Ilbones entered his place and robbed him. Mrs. Chioles, ostensibly a customer, was in the restaurant, and when Herndon seized his own pistol and started to pursue the robber she seized his arm and begged him not to "go out and be shot."

Ilbones was arrested in Chicago on Sunday while trying to hold up the restaurant of James Donnell, 2958 Diversey avenue. The Chioleses were in this restaurant also and the similarity of circumstances caused Herndon to go to the Chicago detective bureau, identify the trio, and swear out warrants. Mrs. Chioles called his charges "absurd."

## *PLAN HOSPITAL FOR FRATERNAL ORDER MEMBERS*

A certificate of incorporation for a hospital which will give free medical service to members of the "Masons, the Odd Fellows, Knights of Pythias, Loyal Order of Moose, Eagles, Elks, Knights of Columbus, Sisters of the Eastern Star, and all other regularly constituted fraternal organizations and their recognized affiliate bodies," was filed with County Recorder Clayton F. Smith yesterday.

The following directors were listed: James F. Kenner, 3002 Jackson boulevard; John I. McDonald, 6432 Kimbark avenue; Freeland J. Sipp, 6432 Kimbark avenue; Dr. William H. Kenner, 716 Wellington avenue, and Attorney Andrew J. O'Donnell, 2612 North Clark street.

"Medical authorities have not been consulted concerning the hospital, nor have complete plans for financing the project been worked out yet," O'Donnell said last evening.

## *1933 RADIO REVUE SEATS REPORTED SELLING RAPIDLY*

Seats for the Radio Revue of 1933, which is to be given at the Chicago Stadium next Monday night, are selling rapidly, it was reported yesterday from the headquarters of the Emergency Welfare fund. The receipts will be given to the fund which is attempting to raise $7,500,000 for the city's private charities.

Tickets are on sale at the loop and suburban stores of Marshall Field & Co., the Stadium grill and the loop ticket office of the Stadium, 65 West Madison street. Stars of radio as well as dance orchestra leaders and others will appear in the revue.

Gifts to the Welfare fund yesterday included $5,994 from the employes of the Prudential Insurance company, and $1,650 from the staff of the Great American Insurance company. The grand total of receipts is not much above the $4,500,000 mark reported at the beginning of solicitation this week.

On Monday campaign workers and group chairmen will gather at the Hotel La Salle for one of their last meetings.

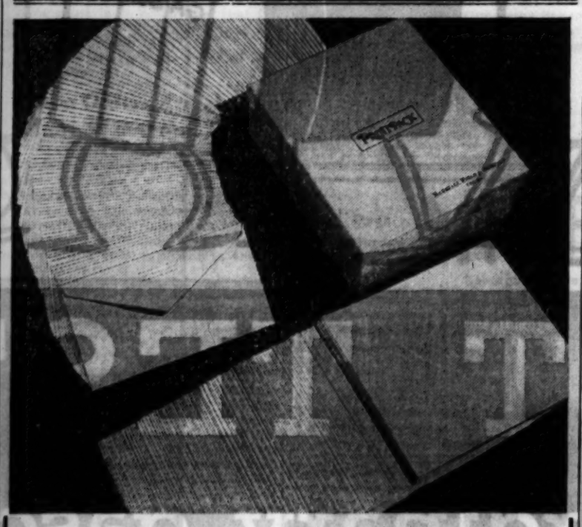

Now—50% More
PRINTPACK
for $1
300 Single Sheets
150 Envelopes

The trim, tailored effect of the printed name and address on every sheet and envelope, as well as the fabric surface of the paper, makes Printpack the smartest sort of stationery for household use, for your hasty personal notes, for the younger ones to use at boarding school or college.

*Here are the new quantities:*

300 single sheets, 6 by 7, white fabric finish, 150 envelopes, $1

150 folded sheets, 6 by 7, white fabric finish, 150 envelopes. $1.50

150 single sheets, 7¼ by 10½, white laid antique, 150 envelopes, No. 7½, "two-fold," $1.50

*Printpack Order Desk*
*First Floor, North, Wabash.*

ALSO EVANSTON AND OAK PARK
MARSHALL FIELD & COMPANY

You don't have to lose your hair!

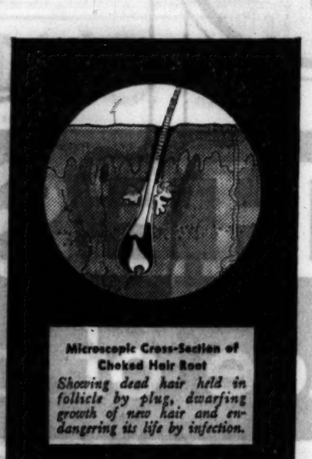

Microscopic Cross-Section of Choked Hair Root
*Showing dead hair held in follicle by plug, dwarfing growth of new hair and endangering its life by infection.*

Microscopic Cross-Section of Healthy Hair Root
*Showing clean open follicle, free from infection, permitting normal, healthy growth and proper glandular activity.*

*Qualified Consultants
Every Terminal Consultant has been qualified by an extensive course of study and training. He knows not only the anatomy of hair and scalp structures, their proper functioning and common disorders together with the proper corrective treatment necessary in each case, but he has actually served a practical apprenticeship in our Scientific Research Department.

We can't grow hair on bald heads—no one can. But we can help you keep what hair you have and without any great expense, too.

*Scientific Research*

has now proved it possible to reach the source and correct the local causes of Alopecia. It has been definitely ascertained that Nature gives certain specific warnings of impending serious and, perhaps, permanent loss of hair—by one or more of these symptoms:

ITCHING SCALP EXCESS OILINESS
EXCESS DRYNESS DANDRUFF
FALLING HAIR

*Terminal's Remarkable New Scientific Scalp Treatments*

recently developed, after extensive laboratory research by a staff of scientists and scalp specialists, now offer effective relief from non-pathological scalp disorders. No longer need you lose your hair—even hereditary predisposition to premature baldness may be overcome or indefinitely postponed if treated in time.

Stop in today! There are Qualified Consultants* in each Terminal Barber Shop who will examine and advise with you concerning your hair without charge or obligation.

In Terminal Beauty Salons these treatments and consultants are also

AVAILABLE FOR WOMEN

*Terminal Barber Shops are conveniently located*
‡PALMER HOUSE
State, Monroe and Wabash
*Chiropodist in attendance*
ONE LA SALLE STREET
Corner Madison
‡NEW BISMARCK HOTEL
Randolph and Wells Street
‡*Locations marked also have separate Beauty Salons*

Cut-in on this healthy price-cut on all Bond
Two Trouser
SUITS

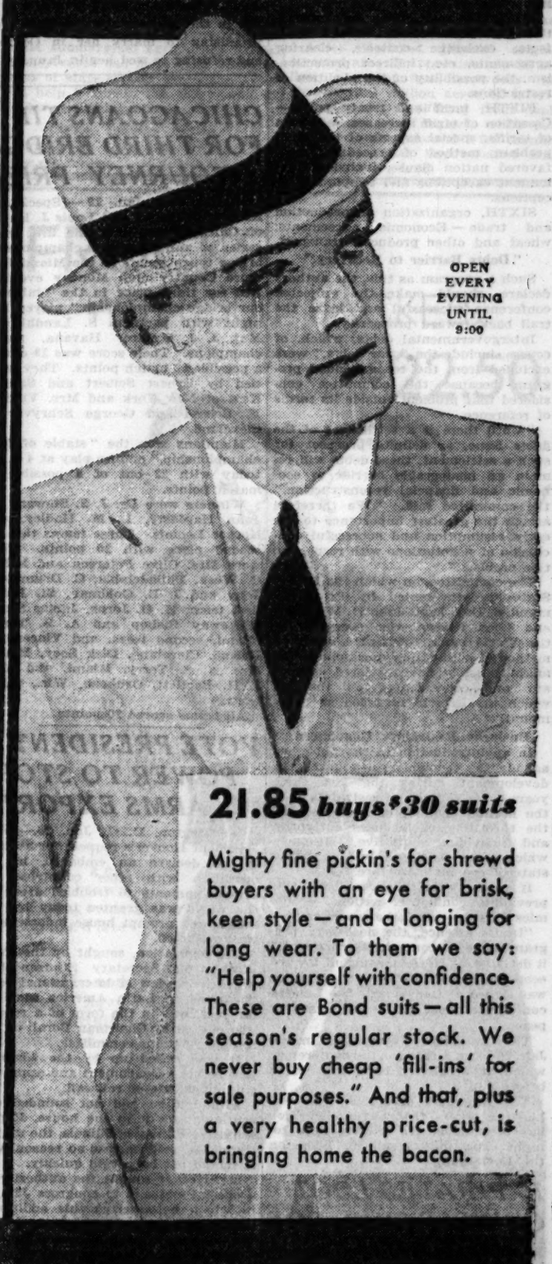

OPEN EVERY EVENING UNTIL 9:00

21.85 buys $30 suits

Mighty fine pickin's for shrewd buyers with an eye for brisk, keen style—and a longing for long wear. To them we say: "Help yourself with confidence. These are Bond suits—all this season's regular stock. We never buy cheap 'fill-ins' for sale purposes." And that, plus a very healthy price-cut, is bringing home the bacon.

16.85
buys any suit in group up to $25
(2 trousers with every suit)

★ All overcoats on sale at the same savings.

Use our Ten Payment Plan —it costs nothing extra.
Pay $5 at purchase, budget balance over ten weeks. NO interest charge.

BOND CLOTHES
MADISON STREET
Next to Morrison Hotel, Between Clark and Dearborn

# WAR DEBTS LEFT OUT OF WORLD PARLEY AGENDA

## Economists Blaze Trail "Back to Prosperity."

GENEVA, Switzerland, Jan. 19.—(AP)—Economists preparing a program for the projected world economic conference today excluded from their recommended agenda any discussion of war debts, but they acknowledged the importance of this problem with the assertion that until it is settled economic reconstruction will be extremely difficult.

The program which they drew up after two months' work and published this evening recommends discussions of six paramount matters.

**Form of Agenda.**

The detailed form of the agenda follows:

FIRST, monetary and credit policy—The conditions under which restoration of the gold standard would be possible; currency policy prior to that restoration; the functioning of the gold standard; silver.

SECOND, prices—The disequilibrium between prices and costs; measures for restoring equilibrium.

THIRD—Resumption of the movement of capital and the abolition of foreign exchange restrictions; existing indebtedness; the movement of capital.

FOURTH, restrictions on international trade—Economic causes and effects; exchange controls, clearing agreements, etc.; indirect protectionism; the possibility of the abolition of restrictions.

FIFTH, tariff and treaty policy—Cessation of tariff increases; reduction of tariffs; special aspects of the tariff problem; method of procedure; most favored nation clause, including permanent exceptions and temporary exceptions.

SIXTH, organization of production and trade—Economic agreements; wheat and other products; transport.

**"Debts Barrier to Recovery."**

Such a program as this, the authors declare, should make the projected conference successful and blaze the trail back toward prosperity.

Intergovernmental debts, which, of course, include the "war debts," were excluded from the recommended program because the committee considered that problem outside its terms of reference.

"Until there is a settlement of the debts issue, or definite prospect for such a settlement, these debts will remain an insuperable barrier to economic and financial reconstruction," the committee said. "We therefore attach the greatest importance to the early resumption and successful conclusion of negotiations with respect to this problem."

The committee, on which the United States is represented by Prof. Edmund E. Day, Prof. John H. Williams, and Leon Fraser, vice president of the World bank, followed a selective method of eliminating questions which might possibly be considered secondary and concentrated on the six which the experts regarded as paramount.

**Business Restraints Denounced.**

In an introduction to the published agenda the economists denounced the development during the last three years of "a network of restraints upon the normal conduct of business, and the throttling of business enterprise and individual initiative, measures which have developed into a virtual state of economic warfare."

If recovery is to be realized, this prevailing conflict of national economies must be ended, the report said.

"In its essence, the necessary program is one of economic disarmament," it declares. "In the movement toward economic reconciliation an armistice was signed at Lausanne. The London conference must draft the treaty of peace."

The organizing committee meets Jan. 26 to fix a date for the conference, which, it is believed here, will not be before June.

The American delegates, who feel like the others that an excellent job has been done, are leaving here tonight expecting to sail for home on the Leviathan.

## *15 PIRATES LOOT CHINESE SHIP; ROB 400 PASSENGERS*

SHANGHAI, China, Jan. 19.—(AP)—A tale of how fifteen Chinese pirates plundered the Chinese coastal steamer Tahua almost within sight of Shanghai Tuesday night was received here today by vernacular newspapers from Ningpo, where the vessel, which does not have a wireless, arrived.

The reports were that 400 Chinese passengers were robbed of money, jewelry and clothing, the ship's safe was looted of 200,000 Mexican dollars [about $6,000 in gold] and the captain was forced to steer his ship to a nearby island where the buccaneers escaped. All this was accomplished without the firing of a single shot, it was said.

According to the vernacular newspapers, the captain of the Tahua said that the pirates boarded the ship at Shanghai Tuesday as passengers and that when the ship was outside Woosung they herded the passengers and the crew into the hold of the ship, methodically searching them and the staterooms, taking money, then jewelry and finally their clothing.

## *COLBY ATTACKS ALLIES' EFFORTS TO CANCEL DEBTS*

New York, Jan. 19.—(AP)—Asserting that repudiation of war debts is "unthinkable and cancellation or revision impossible" Bainbridge Colby, former secretary of state, tonight urged that Americans attack the problem from new salients.

He spoke before the annual banquet of the National Retail Dry Goods association.

"There is every evidence," he said, "that the allies have a growing intention not to repay us the money we have loaned them. . . . No request is made for help or forbearance which a creditor might naturally be asked to extend a debtor."

**WOMAN'S HOME LOOTED.**

As Mrs. Roger Starnes, 5433 Winthrop avenue, entered her second floor apartment early yesterday, a burglar fled through the rear door, taking with him jewelry valued at $200.

## *ACCUSED AS JILTER*

*MONROE OWSLEY.*

[Associated Press Photo.]

Hollywood, Cal., Jan. 19.—[Special.]—Monroe Owsley, handsome young actor who played the man who "jilted" Clara Bow in Clara's recent picture, today was sued for $75,000 and accused of jilting Miss Catherine Allen of Hollywood, in real life. Miss Allen, who is small and blonde, and is not in the movies, accused Owsley of promising to marry her in October and refusing to wed her in January.

## *CHICAGOANS TIE FOR THIRD BRIDGE TOURNEY PRIZE*

Miami, Fla., Jan. 19.—[Special.]—Robert W. Halpin and Louis J. Hadad of Chicago, who won the first of a series of annual winter championship bridge tournaments at the Miami Biltmore Country club Monday evening, tied for third place in the "table of our bridge championship," played last night with partners S. Landhl and Maj. J. J. O'Hare, Havana, Cuba, champions. Their score was 19 out of a possible 32 match points. They were tied by Ernest Seibert and Samuel Katz of New York and Mrs. Vincent F. Boland and George Schryver of Cleveland.

Miamians won the "stable of four championship," ending play at 4 a. m. today with 22 out of a possible 32 match points.

Winners were Dr. J. S. Stewart Jr., John Hardesty, L. M. Hadley, and Horace Loomis. Three teams tied for second place with 20 points. They were Mrs. Olive Peterson and Milton C. Work, Philadelphia; C. Drummond Jony and I. B. Goldman, St. Louis, first team; H. O. Jorne, James Sloan, Ridgeway Bishop and A. S. Terry, Miami, second team, and Vincent F. Boland, Cleveland, Dick Sooy, Miami, Mrs. A. S. Terry, Miami, and Mrs. J. H. Bartlett, Oshkosh, Wis., third team.

All teams scored 20 points.

## *VOTE PRESIDENT POWER TO STOP ARMS EXPORTS*

Washington, D. C., Jan. 19.—(AP)—President Hoover's request for authority to declare an embargo, in cooperation with other countries, on arms shipments to troubled areas of the world was granted today by the senate and prompt house indorsement was predicted.

The legislation, sought by the executive after Secretary Stimson had urged it in view of international complications in Latin America and the far east, was in the form of a resolution offered by Chairman Borah of the foreign relations committee.

It was called up by the Idahoan just before adjournment and approved without debate or roll call.

Although he had not sounded out sentiment for it in the house, Representative Rainey of Illinois, the majority leader, said he saw no reason why it should not be passed quickly.

Mr. Hoover sought the authority in a special message to congress Jan. 10 in which he asserted this additional authority should be granted or the 1925 Geneva arms suppression convention ratified. Mr. Hoover realized there was slight hope for the latter.

## *GERMAN 'VEST POCKET' CRUISER GETS FIRST TEST*

[Chicago Tribune Press Service.]

BERLIN, Jan. 19.—Unarmed and still flying the flag of the German merchant marine, Germany's trim vest pocket cruiser the Deutschland went through its paces today in its first trials in Kiel bay. It surpassed expectations by covering more than the 26 miles an hour contracted for.

The crew of 350 spent the day learning the ropes and wires of one of the world's most efficient warships. Though elated over the Deutschland, German navy men say that the cruiser cannot be called the equal of the superdreadnaughts of other navies, which are much bigger.

The cruiser, a 10,000 ton mineproof affair, was launched on May 19, 1931. It has six 11 inch guns and the biggest Diesel power plant ever installed in a vessel. The tonnages of all German warships is limited to 10,000 by the Versailles treaty.

## *Lame Duck Amendment Is Ratified by 31st State*

Olympia, Wash., Jan. 19.—(AP)—Washington became the thirty-first state to ratify the "lame duck" amendment to the federal constitution today when the house of the Washington legislature passed a senate resolution favoring the amendment. Iowa and Delaware had ratified it earlier in the day.

**Makes You Forget You Have**
**FALSE TEETH**
No longer does any wearer of false teeth need to be annoyed or feel ill at ease. Fasteeth, a new improved powder, sprinkled on your plates will hold them firm and comfortable. No gummy, gooey taste or feeling. Gums and mouth will not get sore. Avoid embarrassment. Get Fasteeth from Walgreen's or any other good druggist.

# HOLD PRESSURE FOR DEBT CUTS BRINGS PARLEY

## Hoover and Roosevelt to Confer Today.

[Continued from first page.]

tion of the President elect. He invited me, and it will be for him to do the talking."

**Stimson Met by Davis.**

Mr. Stimson, leaving the Roosevelt suite, was taken in tow by Mr. Davis, who had accompanied the President elect to Washington, and by Prof. Raymond Moley, Mr. Roosevelt's expert on public affairs, who is to participate in the White House conference tomorrow.

In that conference the President will be assisted by Secretary Stimson and Secretary of the Treasury Ogden L. Mills. The treasury head is a leading sponsor of the theory that settlement of the war debt question is essential to the success of the economic conference. Mr. Mills contends that so long as foreign nations are held to debt payments on the present basis they will erect tariff barriers against American goods.

Arguing that tariffs will come down with war debts, Mills declared that the present foreign tariffs are not retaliatory to the Smoot-Hawley act but are erected to create favorable trade balances out of which war debt payments can be made and the foreign nations' currency protected from outside drains.

To illustrate ways in which he believes the present situation would be helped Mills declares that each new tariff forces back into the world market surpluses an additional amount of goods. Thus increased, the surpluses forced downward commodity prices.

**Told of Legislative Situation.**

In talks with Vice President Elect John N. Garner and other Democratic leaders which continued till midnight, Mr. Roosevelt learned that there is little prospect of any legislation in the remaining days of this congress except the passage of appropriation bills. The balancing of the budget, farm relief, repeal of prohibition and probably the legalizing of beer will all go over to the extraordinary session of the new congress to be called in the spring, Mr. Roosevelt was told.

Senator William H. King [Dem., Utah] called to urge Gov. Dern of Utah for secretary of the interior, to argue against recognition of Russia, and to speak a solicitous word for silver. Senator Tom Connally [Dem., Tex.] and Henry F. Ashurst [Dem., Ariz.] got the President elect's ear. Representative Louis Ludlow [Dem., Ind.] led in a Hoosier; Representative John H. Moorehead [Dem., Neb.], a Nebraska delegation. As dinner guests Mr. Roosevelt had Senator Robert M. La Follette [Rad., Wis.] and Senator Burton K. Wheeler [Rad. Dem., Mont.].

In the midnight conference there were Senator Cordell Hull [Dem., Tenn.], James F. Byrnes [Dem., S. C.], and Key Pittman [Dem., Nev.], and Profs. Raymond Moley and Rexford G. Tugwell, Roosevelt experts on government.

At a press conference Mr. Roosevelt dodged questions about his talks with Mr. Stimson and the Democratic leaders. As to a special session of the new congress he said he would decide nothing till he sees what this congress does in the remaining six weeks. Asked how many candidates for the cabinet there were, the President elect said he had seen letters mentioning about six hundred and one of his secretaries said Mr. Roosevelt had seen only about half of them. Regarding the senate prohibition repeal bill which smacks of Republican doctrine, the President elect said he still stands by the Democratic platform.

## *DR. VINER URGES CANCELLATION OF WAR DEBTS*

Washington, D. C., Jan. 19.—[Special.]—Cancellation or reduction of war debts was advocated by Dr. Jacob Viner of the University of Chicago and opposed by Dr. Jacob H. Hollander of Johns Hopkins today at the conference on the cause and cure of war called by Mrs. Carrie Chapman Catt.

Dr. Viner argued that, while cancellation would not alone be sufficient to turn the economic tide, nevertheless a "generous settlement with our debtors" would be one important contribution toward making recovery possible.

Prof. Hollander, on the contrary, strongly opposed cancellation or even reduction except in the manner provided by the funding arrangements. He denounced as a "social menace" the cancellationist policy "urged by the debtors abroad and by a domiciled 'foreign legion' at home on moral, economic, and international grounds."

# *Partisan Day Spent Beating Hoover Reorganization Plan*

Washington, D. C., Jan. 19.—[Special.]—The house devoted its time today to filling the Congressional Record with political maledictions—at $40 a page—in order to "achieve economy" by disapproving President Hoover's recommendations for government reorganization.

With the pledged support of every Democrat, the passage of the Cochran resolution of disapproval, forecast as a certainty, was realized by the strictly party vote of 203 to 176.

But the issue, so clearly drawn, presented too inviting an opportunity for party war horses on both sides, and the Democratic leadership shelved the pending war department appropriation bill for the political free-for-all.

**Snell Speaks for G. O. P.**

Republican leader Bertrand H. Snell [Rep., N. Y.] sounded the war cry for his party when he condemned the Democrats for trying to save jobs for patronage seekers after March 4.

"Has Mr. Roosevelt any special qualifications that will enable him to do a better job than President Hoover?" asked the New York Republican. "If Mr. Roosevelt in all his term as governor of New York ever severed one single deserving Democrat from the pay roll I'd certainly like to know who it was."

Democratic Leader Henry T. Rainey [Dem., Ill.] answered with the assertion that President Hoover is striving to build up two great bureaus—the commerce and interior departments—as a nucleus for his reelection.

**Rainey Leads Democrats.**

"The department of commerce," said Mr. Rainey, "is a Hoover organization loaded from top to bottom with Hoover men. The interior department is a Wilbur organization loaded from top to bottom with Hoover men. The Damon and Pythias friendship existing between these two gentlemen has been interesting and pathetic.

"By this consolidation, adding more than half the number of changes to these two departments, Mr. Hoover builds up an organization of 40 to 50 highly paid bureau chiefs, with hundreds of employés, to become Hoover departments. Talk about a man who is going to leave Washington, who has no further aspirations. He is going to stay here, having built up in the national capital at least two departments, if this thing goes through, as the nucleus of a campaign for reelection."

## *Chinese Deportation Heavy in California; Use Up Fund*

San Pedro, Cal., Jan. 19.—[Special.]—The budget for immigration department work here is so short as a result of the American government's transshipping back to the Orient the Chinese subjects whom Mexico deported across the border, that immigration department employés at this port are working a seven day week on a five day salary. There were 2,300 Chinese driven out of Northern Mexico.

**Colds can be ABORTED**
*(with lemon juice)*
Don't waste time with cold remedies that only relieve a cold. If you want to *end* your cold, *abort* it. The lemon juice treatment will do it. Squeeze two full-size lemons in a large glass of very hot water and drink *without* sugar. First, take three tablets of Pape's cold compound an hour apart. This clears the head, dries the nasal passages, reduces any fever. The lemon juice then drives all cold symptoms right out of the system. Bedtime is best. This treatment will abort the worst cold, overnight. One cold compound tablet will check a cold at any time, for several hours; then when night comes you can get rid of it by abortion. Any druggist has Pape's cold compound. It's perfectly safe. Try it, and you'll never go back to half-way remedies.

**FOR BURNS**

Firemen know that **Unguentine** stops agonizing pain and helps heal without ugly scars. Ask your druggist for the red-and-yellow tube, 50c.

# WHICH GAS WILL YOU BUY?

**FACTS**

Phillips 66 gravity now ranges from 65.6° to 72.4°

Phillips 66

**CLAIMS**

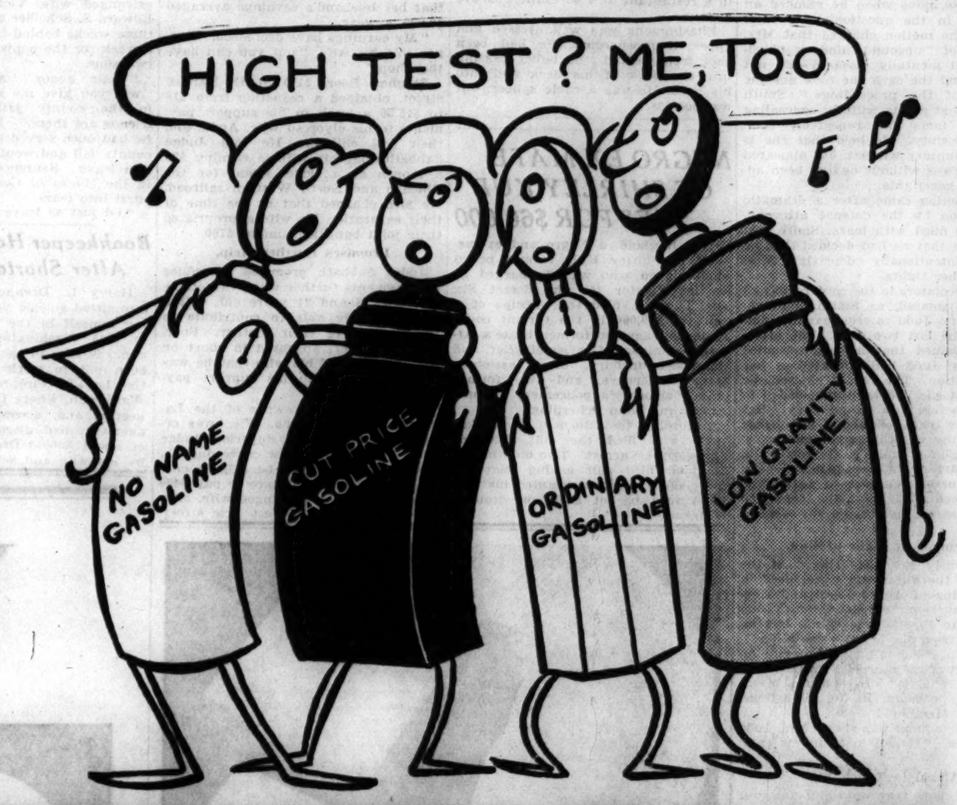


# "HIGHEST TEST"

## at the price of ordinary gasoline

While the imitators' chorus sings, "We are high test, too"—Phillips continues its solo performance by plainly printing its gravity figures.

If every gasoline did likewise, you could see at a glance, the outstanding superiority of Phillips 66 . . . the greater gasoline. You could quickly compare the simple figures and immediately know how much higher test you get in every gallon of Phillips 66.

All experienced drivers know that high test determines the speed of starting on cold days. They know that high test vitally affects the operation of the engine every day in the year. And they know that Phillips high test DOES NOT cost 3¢ more per gallon.

This is the simple secret of Phillips sensational rise to high place among the leaders. All in the shortest time ever known in the entire history of the petroleum industry.

Phillips entered the business by giving greater value. Phillips is still doing it, still offering a gasoline that is short on claims but long on performance—a gasoline with CONTROLLED VOLATILITY, always perfectly matched to your weather.

Experts call it the most dramatic, self-demonstrating gasoline ever presented to American motorists. You step on the starter, and your engine couldn't get under way any faster if you had a handful of dynamite under the hood.

Man, you don't have to think and ponder whether this gasoline is better! You instantly feel the difference! And every mile, which you drive thereafter, adds convincing proof of greater power, extra pep, and longer mileage.

Certainly, when the world's largest producer of natural high gravity gasoline says that you can save 3¢ a gallon, that is exciting news. And the way to find out just what it means to your motor, and your pocketbook is to try some.

Switch to high test Phillips 66 for just one week. Then see if you ever think of getting gas any place but the Orange and Black 66 shield—where extra high test costs not a penny extra.

Phillips ETHYL — Also Phillips 66 Ethyl at the regular price of Ethyl Gasoline

UNIQUE — A gasoline of U. S. Motor grade at a competitive price

Phillips MOTOR 66 OIL — BIG NEWS! This oil lubricates perfectly even at 30° below Zero

# JUDGES SHOULD BE APPOINTED, ASSERTS LOESCH

## Civic Leader Again Heads Crime Commission.

Recommendations that judges and the state's attorney be made appointive instead of elected officers were urged yesterday by Frank J. Loesch, president of the Chicago crime commission, at the annual meeting of the organization. He asserted that years of study had convinced him there could be no permanent, consistent policy of law enforcement in Chicago until this change is made.

The meeting opened the fifteenth year of the crime commission. Mr. Loesch, for the sixth consecutive time, was elected president. Others elected were Gerhardt F. Meyne, Bertram J. Cahn, and Charles W. Bergquist, vice presidents; Charles R. Napier, secretary; Nathaniel Leverone, assistant secretary; Melvin A. Traylor, treasurer, and George W. Rossetter, assistant treasurer.

**Permanent Police Chief.**

Another recommendation by Mr. Loesch in his address was a permanent commissioner of police. Once appointed, he said, the commissioner should be free from all political domination and should be removable only after trial for misfeasance or malfeasance.

"The election of our judges has been reduced not to election by the people, not even to nomination by the people," said the veteran fighter against crime, "but to selection by the politicians who control the majority of the ward committeemen of the respective political parties."

He recalled that the stamp of approval given certain candidates for Municipal judgeships by the Chicago Bar association had carried little weight with the electorate and that fitness of those chosen was often less than that of defeated candidates.

**Bargain for Reelection.**

Electiv judges, he said, were not independent, that their terms were short and that they often had to bargain for reelection with ward committeemen, "who are the most voracious office seekers and patronage mongers on earth." The judges should have life terms, and like the state's attorney, be appointees of the governor. He suggested a twenty-year term for the state's attorney.

Mr. Loesch added that he believed Mayor Cermak meant what he said when he pledged himself to end the careers of outstanding criminals. The "dignity and ability" of Chief Justice Prystalski and the six associate judges of the Criminal court were commended by the speaker, who said that trial has been speeded up and costs of prosecutions lessened.

Henry Barrett Chamberlin, managing director of the commission, also commended the mayor, Chief Justice Sonsteby of the Municipal court, and Chief Justice Prystalski for their work in combatting crime. Attention was called to the fact that the crime commission has aided in the drive against automobile thieves and is preparing a new certificate of title law, which is designed to make it more difficult for thieves to retain possession of stolen cars.

## SHE GETS BARGAINS

*Woman shopper laden with bundles after tour of downtown district stores on Dollar day yesterday.*

[TRIBUNE Photo.]

# HUGE DOLLAR DAY SALES GLADDEN STORE OWNERS

## Traffic to Shopping Area Boosted 50%.

Every train, bus, and trolley car arriving yesterday morning in the loop let loose another horde of the greatest throng of bargain hunters ever seen in Chicago's downtown business district. Last night, wearier than they have been in months and happier than they have been in years, members of the State Street council voted the first unified Dollar day the most tremendous selling event they have ever sponsored.

**Many Extra Workers Busy.**

Surveying the upheaval of stocks on their counters and the filled cash registers left in the wake of the day's activities merchants in the huge department stores and in the small shops alike agreed that the day had been a winner. For the thousands of shoppers didn't stop buying when they found the dollar articles that had drawn them to the loop from a radius of many miles. They invaded the ready to wear and the shoe departments, the beauty shops and the bookstores, exchanging hard cash for everything from bakery goods to furniture in the wave of enthusiasm for purchasing.

"It just goes to prove," summed up one merchant, "how far some real stimulation goes in helping to bring business back to normal. It's been a privilege to be working among these vast throngs today. Every store has had scores of extra salespeople—there are 800 extra clerks in our basement alone, making 1,300 in all on duty there—and they haven't been able to wait on the customers."

One store employé stationed at one of the stairways leading into the same vast basement reported that at 9:30 o'clock in the morning that entrance was so choked with patrons that scores were compelled to wait their turn at the top of the steps. The mechanical clocking of the crowd at this point showed that 416 persons were descending the stairs each minute. There are more than a dozen such entrances.

**50 Pct. More Passengers.**

Elevated lines carried 50 per cent more than their average load into the loop during the day, officials reported last evening. The same average was cited by the surface lines and the bus companies. Each of the transportation agencies found that their peak loads had extended from the usual morning rush hours up to and beyond 2 o'clock in the afternoon.

"As nearly as we can estimate the volume of business offhand, our customers are spending 70 per cent of their money for Dollar day values, and 30 per cent for regular stocks at regular prices," was the statement from one of the larger stores. "We have sold hundreds of $3.95 jackets, for one thing. And we were surprised to find that at the silk counters the two yards for a dollar silks sold better than the cheaper quality at three yards for a dollar. Our dress departments report an excellent trade. That's the way it's going—and are we happy!"

## OBTAINS DIVORCE

*LORNA DOONE JACKSON.*

[TRIBUNE Photo.]

Mrs. Lorna Imes, 6253 Sheridan road, known to Chicago audiences as Lorna Doone Jackson, was granted a divorce yesterday by Superior Judge James J. Kelly from Hollis Imes, utilities operator of Jackson, Miss. Miss Jackson, a former Chicago Civic Opera star now appearing in the operetta, "Robin Hood," charged her husband with excessive drinking. She did not ask alimony. The couple were married on July 20, 1927, and separated last July 5.

# CHUM TESTIFIES AGAINST CORRY IN MURDER TRIAL

## Tells of Gun Toting by Boy Slayer.

**CRIMINAL COURT.**

John Buford, robbery, sentenced to 1 to 20 years in Pontiac reformatory; Claude Lenon, robbery, sentenced to 1 to 10 years in Pontiac reformatory; Ora Robinson, assault to murder, sentenced to 1 to 14 years in the penitentiary by Judge John Prystalski.

Joseph Adamek, larceny, sentenced to 1 to 20 years in Pontiac reformatory by Judge Michael Feinberg.

Varner Corry, 17 years old, on trial before Judge Thomas J. Lynch in the Criminal court charged with the murder of Policeman Edward Smith in the John Marshall High school on Memorial day, 1931, heard his former pal, Schuyler Pierson, 18 years old, give testimony against him late yesterday.

Young Pierson, with Corry and the latter's younger brother, Earl, broke into the high school two weeks before Memorial day, the witness said, and Varner stole a .22 caliber revolver from the desk of the gymnasium instructor. When they returned on Memorial day Varner had the gun with him.

"I asked him what he had it along for," said Pierson, "and he said, 'To scare anybody who tries to bother us.'"

MRS. MAE CRABTREE.

[TRIBUNE Photo.]

**Policeman Gives Testimony.**

Pierson was followed on the stand by Policeman Garret Fleming of the Fillmore street station, who questioned Corry after his arrest. The policeman said Corry had told him he was carrying the revolver "to shoot his way out, if he got into trouble."

Defense Attorney James M. Burke objected to this statement on the ground that Corry had not put such a remark in writing.

**Widow of Victim Heard.**

After brief opening statements by Assistant State's Attorney Charles J. Mueller and Mr. Burke, the state called the policeman's widow, Mrs. Helen Smith, as the first witness. She established a corpus delicti. Before the trial opened she told reporters: "This boy ruined my life. I think he should be punished severely. I believe the death penalty too severe, but he should be sent to prison."

Mrs. Mae Crabtree, janitress at the school building, told of discovering the boys in the swimming pool. She summoned Policeman Smith and later heard shots fired.

At Corry's first trial, heard without a jury before Judge Joseph Sabath, the youthful slayer was sentenced to eighteen years in prison. This decision was later reversed by the state Supreme court.

## EXPECT RULING TODAY IN DENEEN DETECTIVE SUIT

### *Case Recalls Stormy Election of 1928.*

An echo of the stormy primary battle of April, 1928, was heard yesterday in the Municipal court of Judge John J. Rooney. Evidence was completed in a $15,000 suit brought by the James H. McQueeny Investigating agency, 123 West Madison street, against former United States Senator Charles S. Deneen. A decision is expected following arguments of attorneys today.

The suit seeks payment for expenses of the agency in protecting the former senator and John A. Swanson, then a candidate for the Republican nomination for state's attorney, and also for men assigned to guard against fraud at polling places. The agency was hired by the Deneen Republican organization.

**Homes of Leaders Bombed.**

The 1928 primary campaign was marked by violence, and shortly before primary day the homes of Deneen and Swanson were bombed.

McQueeny asked $649 for his own services and those of two men. In addition, he testified, 84 men were hired, at a cost of $1,908, to investigate precincts where ballots were not counted, or were late in making returns. He further asked $3,600 for 38 polling guards in Cicero and 212 in Chicago and $9,240 for men assigned to guard the ballots in the election commissioners' office and $1,575 for guards in country towns.

**Deneen Sole Defendant.**

In an original action McQueeny named Jacob D. Allen, manager of the Deneen campaign organization, and Harry E. Hoff, his assistant, as co-defendants. Later the bill was amended excluding them, and an amended bill was filed naming Deneen as the sole defendant on the ground he was the head of the organization.

Of the total original bill of approximately $16,000 only $4,000 was paid to the agency, attorneys said. The action was brought for the $12,000 balance, with interest.

Former Senator Deneen testified that he did not authorize the hiring of the agency and that he was not responsible for the actions of the organization. Among Republicans who testified in his behalf were Edward R. Litsinger, and Anthony Czarnecki.

# ILLINOIS LAGS IN FOREST CARE, EXPERT ASSERTS

## J.T. Auten Warns Farmers at Urbana Session.

Urbana, Ill., Jan. 18.—[Special.]—Forestry development, it was said today, would mean hundreds of millions to Illinois landowners, industries, taxpayers, and wage earners. That was the assertion of J. T. Auten, of the central states forest experiment station, Columbus, O. He spoke today at the University of Illinois annual farm and home week.

Illinois, he pointed out, still imports nearly 98 per cent of all its lumber and 80 per cent of all its saw wood at a cost not far from a hundred million dollars every year, in spite of the fact that the state has more than 11,000,000 acres of idle and waste land available for growing timber.

**Says Others Lead Illinois.**

Other states have forged ahead while Illinois up to the present time has acquired only 3,300 acres for state forest, Auten reported. Furthermore, Illinois provides only a limited supply of nursery stock for tree planters, and adequate protection is not provided against forest fires, he added. Forestry was an essential part of the entire land problem, he declared, adding:

"New York has more than 2,000,000 acres of state owned forest lands and recently the voters approved a $200,000,000 bond issue to acquire and reforest submarginal agricultural lands. Pennsylvania has more than 1,500,000 acres of state forests which some day will help it regain the front rank of timber producing states.

**Ohio, Indiana Active.**

"Ohio has more than 60,000 acres of state forests, and Indiana has set up a definite program of land acquisitions with about 25,000 acres already purchased."

Auten declared Illinois' original forested area of approximately 15 million acres of fine hardwoods has shrunk to 3 million acres of inferior second growth suffering from depletion, abuse and neglect, while poor soil has been "cleared" for farming and erosion has impoverished large areas of better land.

# CHANGES FRONT ON BIRTH CONTROL; NOW FOR LARGER FAMILIES

New York, Jan. 19.—[Special.]—The American Birth Control league went on record as in favor of larger families at its thirteenth annual convention at the Hotel Gotham today.

The league adopted two broad guiding principles for its future work. One was for making means of birth control as readily accessible to the ill, the poor, and the unemployed as it is now to the more privileged.

The other was the declaration in favor of larger families, which said:

"The numbers as well as the qualities of the gifted, capable, and socially minded members of society must be kept up or increased. Moral, social, and economic readjustments must provide opportunity and encouragement for the birth of children in sufficient numbers to families with good hereditary and environmental endowment."

Dr. Eric M. Matsner, medical director of the league, brought a rare word out of obscurity when he defended the league as having eugenic rather than dysgenic ideals.

"The birth control movement has been handicapped by opposition due to the misunderstanding of doctors and organized medicine and hampering state and federal laws," he said. "We are accused of fostering a movement which is distinctively dysgenic.

"The doctor of tomorrow must think in terms of preventive medicine and positive health, rather than the cure of disease. Particularly will preventive medicine of the future deal with basic factors, with eugenics and heredity, and as a result we shall have birth selection of human stock."

## *EDUCATOR URGES IDLE TO STUDY FOR BETTER JOBS*

A man out of a job today is not necessarily out of employment, according to William Mather Lewis, president of Lafayette college, Easton, Pa., who addressed the Chicago Kiwanis club at the Hamilton club yesterday.

He illustrated this by the story of the man who invented the player piano. It was during a time of depression and this man got permission to use the workshop of a pipe organ factory, which was idle. In six months he had perfected the idea of the automatic player.

"Men over thirty, out of jobs, are being given special courses free at Lafayette," said Mr. Lewis. "They are being taught mechanics and other things, and, what is more important, being lifted out of mental depression.

"We must show youth a new way out. We must make them able to tackle the problems of a new day.

"Now is the time for a rebirth of this country of ours. Optimism, not pessimism, should prevail. This country is not going under, but we need an altruistic, intelligent leadership. We must have confidence that it will come back through men whose hearts are with other men."

David H. Jackson presided at the luncheon.

## *Cuba Orders Arrest of U. S. Man; $1,000 Bail Forfeited*

HAVANA, Jan. 19.—(AP)—Bail of $1,000 deposited on Monday by Adolph B. Spreckles of San Francisco, charged with bringing prohibited cigarets into the country, was declared forfeited today and an order for his arrest was issued. Spreckles, after depositing bail, returned to the United States.

## *"Flu" Spreads in Britain; 1,722 Die in Two Weeks*

LONDON, Jan. 19.—(AP)—Deaths from influenza in England and Wales totaled 1,041 last week, compared with 681 the previous week. As a result of the spreading of the disease all schools in Swansea will be closed tomorrow. Similar action already has been taken in other towns.

## *182 ACRE GIFT FROM U. S. PLEA OF LOS ANGELES*

Los Angeles, Cal., Jan. 19.—[Special.]—Los Angeles county's request that the United States government make it a present of the 182 acres of Ross balloon school, Arcadia, this county, has received favorable action in Washington, according to a telegram from Congressman Elect John Hoeppel [Dem.] to county officials. Hoeppel said a committee had approved the return of Ross field to the county and approval of the full committee was expected.

The land, originally part of the Clara Baldwin Stocker ranch, was acquired by the government during the war for a balloon training school, but has not been used since. The government paid $55,655 to acquire the land originally, but failed to turn it back, despite repeated requests from representatives of this area, because southern California was not offering to repay the $55,655. Los Angeles county put up $93,000 toward the original purchase price.

## *Name Pershing Inaugural Parade Grand Marshal*

Washington, D. C., Jan. 19.—(AP)—Gen. John J. Pershing, who has led numerous famous marchers down Pennsylvania avenue, today was appointed grand marshal of the inaugural parade of Franklin D. Roosevelt. The appointment was made by Rear Admiral Cary T. Grayson, head of the inaugural committee. He selected Gen. Douglas MacArthur, chief of staff of the army, as alternate grand marshal and Brig. Gen. Perry L. Miles, commander of the Sixteenth infantry brigade, as chief of staff under the grand marshal.

**IDENTIFY BODY OF WOMAN, 79.**

The body of a woman found yesterday in the north branch of the river at Division street was identified at the county morgue last night as that of Mrs. Bertha Lemm, 79 years old, 4020 North Sawyer avenue. She had been missing three days.

## *"BABY REYNOLDS" LISTED; AWAITS HIS FULL NAME*

Philadelphia, Pa., Jan. 19.—(AP)—The birth certificate of the nine-days-old son of Mrs. Libby Holman Reynolds was filed today with the city bureau of vital statistics.

Though the child's mother was quoted as saying several weeks ago it would be named "Smith Reynolds," whether boy or girl, the child was registered merely as "Baby Reynolds."

Mrs. Reynolds, the former Broadway singer, is the widow of Smith Reynolds, an heir to the Reynolds tobacco millions. He was found shot at his Winston-Salem, N. C., home. Later, when Mrs. Reynolds decides what name will be given her baby, it may be filed on a supplemental blank.

Dr. Norris W. Vaux, who is attending Mrs. Reynolds, said today that both Mrs. Reynolds and her son are "doing fine."

**Your dentist knows that life itself may depend on the care of your teeth.**

NO wonder he is so vigilant, skillful, concerned. Your teeth may be steadfast guardians of your health, or vigorous agents of disease. Just which they are is up to you.

Teeth kept healthy do their work properly. Unhealthy, neglected teeth may free virulent poisons, causing many systemic conditions.

That's why you should see your dentist frequently and regularly—at least once every six months, three is better. Follow his advice to the letter; you will never regret it.

And, when pain occurs, use a Poloris Dental Poultice and see your dentist as soon as possible. Poloris has been prescribed by dentists all over the world for 19 years.

*Visit Your Dentist Frequently*

This message in behalf of a better knowledge of Dentistry is presented to the public by Poloris Co. Inc., New York.



Open Saturday to 9 P. M.

MILLER & CO.

Chicago's Largest Exclusive Furriers

166 NO. MICHIGAN AVE.

All Sales Final

LIQUIDATE

QUARTER MILLION DOLLAR STOCK—FINEST

FURS

AT A SACRIFICE!

THE FACTS *Anticipating a business increase we stocked up with America's finest collection of exclusive Furs. But conditions and adverse weather blasted our hopes. We must unload regardless of loss. To accomplish immediate disposal we knew we must sacrifice our magnificent stock. Seeing is believing! Attend Today or Tomorrow, you'll find fur opportunities of a lifetime.*

CHOICE OF THE HOUSE

*None Reserved! Every coat at way less than cost*

*All Bear the Exclusive Miller Label and Guarantee*

Fine Genuine Mink Coats
Gorgeous Ermine Coats
Black Russian Caraculs
Black Persian Lambs
Exclusive Caracul Coats
*Black, Brown, Gray, Beige, Plain and Silver Fox Trimmed*
Swagger Dark Raccoons
Grey Squirrel Coats
Fine Alaska Seal Coats
Selected Hudson Seals
*(Dyed Muskrat) Plain or Persian Silver Fox, Mink, Ermine Trimmed*
Russian Fitch Coats
Choice Amer. Broadtails
Somali Leopard Coats
New Leopard Cat Coats
Smart Jap Weasel Coats
Rich Jap Mink Coats
Silver and Nat. Muskrats
*Plain or Fox, Beaver, Fitch Trim'd*
Better Bonded Seals
*(Dyed Coney) Contrasting fur trims*

All $125 to $195 Values $68

All $200 to $250 Values $88

All $275 to $400 Values $118

All $425 to $1,000 Values $168 to $395

ALL REMAINING FUR COATS FROM BANKRUPT STOCK OF BART'S FUR FACTORY.

Values to $95 Sacrificed at... $28

Values to $165 Sacrificed at... $48

NO REFUNDS—NO EXCHANGES—ALL SALES FINAL



CARSON PIRIE SCOTT & CO

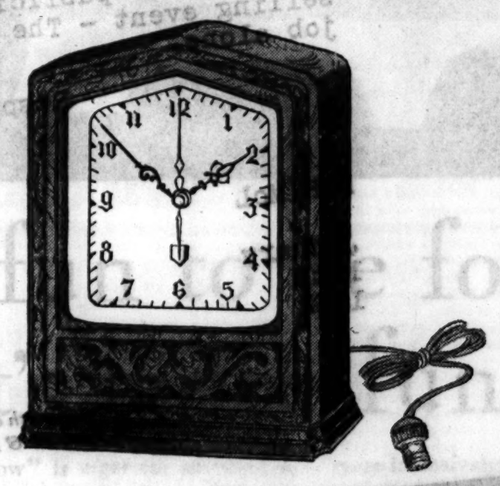

*No Time to Lose, Here's the Moment to Take Advantage of*

A Sale of Electric Clocks

*A Special Purchase from a Well-Known Manufacturer*

You don't have to wind this electric clock, even though the price has run down. Radio or desk clocks by a famous maker—every clock with decorative beauty, superior workmanship, time-keeping accuracy. Mahogany color case fitted with fine American units.

This Price Is Far Below the Usual!

$1.95

*Clocks, First Floor.*



FROCKS WITH SUIT JACKETS

$22.50

NAVY and light blue, black and green, brown and tangerine (immediate right).

BLACK and aqua, navy and hyacinth, brown and tangerine (far right).

The Weathervanes of Spring Fashion Winds

Soft, flattering frocks under tailored jackets lead an active duo life! The frocks are woolen of fabric, straight of skirt, with top of silk and contrasting color. The sleeves are short and the necklines soft. Jackets square of shoulder, nipped at waist, buttoning high or low.

One, with the jacket buttoning criss-cross, has a plain silk top and scarf. The other has print silk top under the tailored cardigan.

In Sizes 14 to 20

*Sports Section, Fourth Floor.*

CARSON PIRIE SCOTT & CO

# "THE TRIBUNE DID THE JOB ALONE"

—MAURICE L ROTHSCHILD

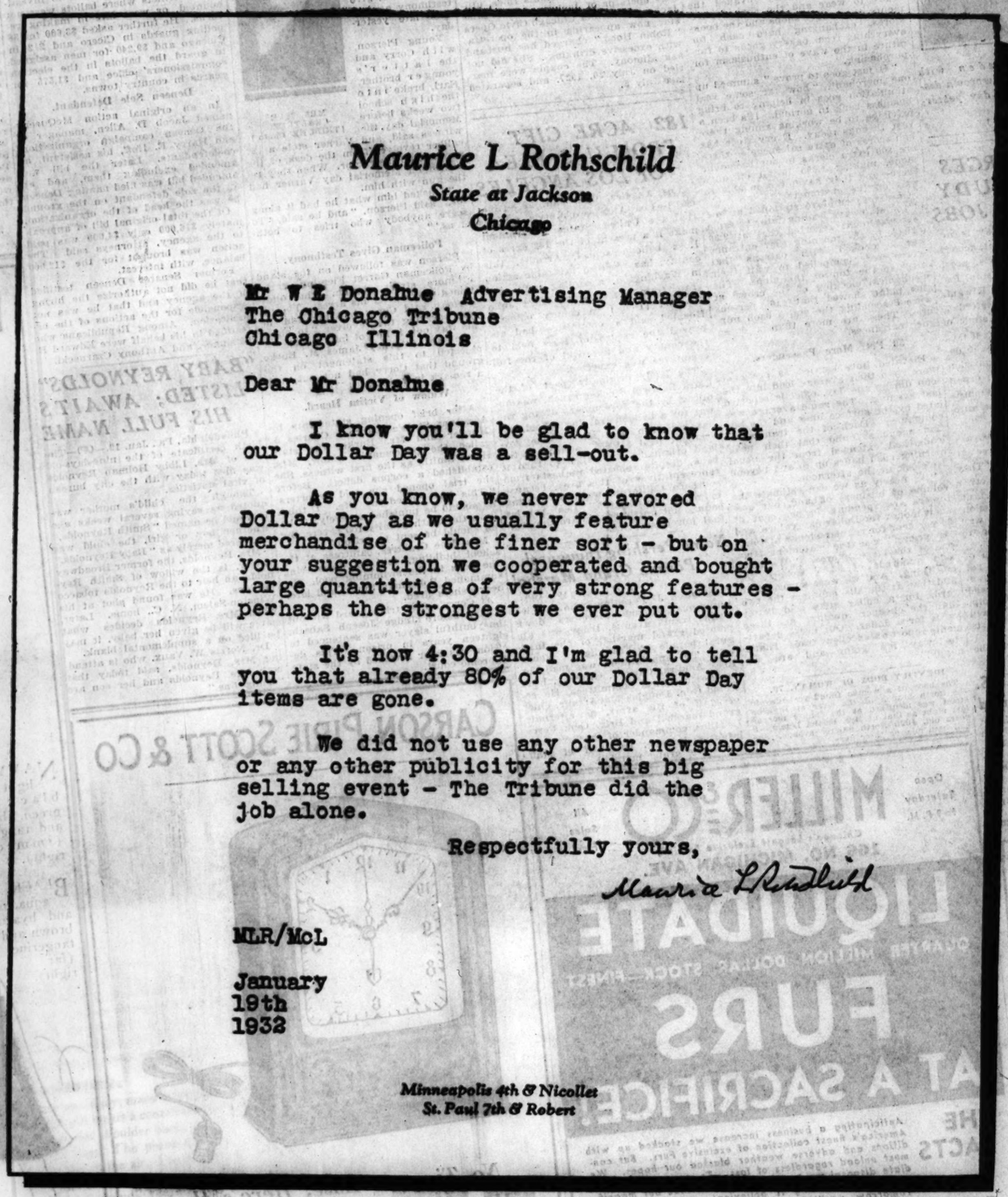

*Maurice L Rothschild*
*State at Jackson*
*Chicago*

Mr W E Donahue Advertising Manager
The Chicago Tribune
Chicago Illinois

Dear Mr Donahue

I know you'll be glad to know that our Dollar Day was a sell-out.

As you know, we never favored Dollar Day as we usually feature merchandise of the finer sort - but on your suggestion we cooperated and bought large quantities of very strong features - perhaps the strongest we ever put out.

It's now 4:30 and I'm glad to tell you that already 80% of our Dollar Day items are gone.

We did not use any other newspaper or any other publicity for this big selling event - The Tribune did the job alone.

Respectfully yours,

Maurice L Rothschild

MLR/McL

January
19th
1932

*Minneapolis 4th & Nicollet*
*St. Paul 7th & Robert*

MAURICE L ROTHSCHILD'S advertising for Downtown Dollar Day, yesterday's loop-wide selling event, appeared in the Tribune exclusively. Here, in Mr. Rothschild's own words, is the story of what happened.

"I know you'll be glad to know that our Dollar Day was a sell-out.

"We did not use any other newspaper or any other publicity for this big selling event—the Tribune did the job alone."

For years Maurice L Rothschild has been concentrating the bulk of his advertising in the Chicago Tribune. During 1931 Maurice L Rothschild placed 512,166 lines of advertising in the Tribune, or 58.6% of the store's lineage in all Chicago newspapers. Last year this store increased its lineage in the Tribune to 538,862, or 63.6% of the total Chicago lineage.

January of this year shows a still further increase. Up to and including yesterday the Tribune's proportion of Maurice L Rothschild lineage was 81.8%—while every other paper showed a loss.

And for Dollar Day the Tribune's proportion was 100%!

**Chicago Tribune**

THE WORLD'S GREATEST NEWSPAPER

# STATE MAY HELP CITIES' IDLE GET BACK TO FARMS

## New Board Drafting Plan for Gov. Horner.

Gov. Horner's new commission on unemployment, of which Harry A. Wheeler is chairman, held a meeting yesterday to receive reports and draw up a plan for the state to aid in a movement to get idle men on unused lands, or on land that is burdened with mortgages, or in the hands of the counties for tax sales. A plan will be formulated in line with other relief measures and forwarded to the governor.

F. D. Loomis, secretary of the Emergency Relief fund, said yesterday that this was one of the important things that must be done in Illinois. It would cover garden plots as well as subsistence farming on a larger scale.

**Plenty of Land Available.**

"There is a lot of good land available where these men could produce some of their own food," said Mr. Loomis. "They might also get work in the neighborhood to help. The capital expenditure for each family would not be over $500 and five to ten acre plots would be sufficient."

The movement of the idle from the cities to farms has been going on for two years to such an extent that it is now estimated that it has stemmed the tide of decline in the rural population, which had been under way during the preceding ten years. The farm remains the proverbial place where a family can get enough to eat in hard times. The gain in farm populations during the last two years is estimated at 648,000.

Many of those who have already gone back to the soil have done so with their own resources, or with the help of friends. It now remains for federal and state governments to cooperate in an aided movement to this end, in the opinion of experts.

**Start Community Farm.**

Estimates for New York state are that the migrants to the farms balance those driven away by labor saving devices. In Pennsylvania there has been an increase in the percentage of families engaged in agriculture. At Newtown Square, Pennsylvania, Representative E. L. Stokes, with the aid of a bank, started a community farm with men taken out of a relief shelter. At first there were only six men in the group, living in tents. At last reports the men had built a house and had a cellar stored with apple butter, beans, potatoes, turnips, cabbages, peaches and jam, ham and bacon.

In Arkansas a survey shows that farm families have increased over 8,000. Lake county, Indiana, has made the farm and garden movement a part of its relief work.

**Texas Plan Gains Favor.**

John H. Shary of Mission, Tex., regional director of the Reconstruction Finance corporation and active in agriculture, has started a plan which is receiving the indorsement of many Texans. The idea here is that idle families in cities be settled on land that is now being cultivated but upon which debts rest.

The government would lend the money to buy the land and the money, when repaid, would be used in retiring the mortgage, or part of it. The loan would be repaid to the government over a long period of years.

## 32 STORY FEDERAL BLDG. CONTRACT FOR NEW YORK

New York, Jan. 19.—[Special.]—Construction of the new 32 story Federal court house, to front on Foley square between the Municipal building and the County court house, was awarded today to James Stewart & Co. of New York. Built of granite, it will cost $5,996,000 and is to be completed in 720 days.

There had been a long controversy over whether granite or limestone was to be used after excavation was begun last July.

The new court house will consist of a main portico seven stories in height, surmounted by a tower rising 570 feet above the sidewalk. In keeping with the architectural style of the civic center, the building will be in the classic style.

The offices of the United States marshal will be on the ground floor and the second, third and fourth floors will be taken over by the federal district attorney's office, grand jury rooms, clerks' offices and record rooms.

Three large criminal court rooms will occupy the larger wing and a commissioner's court room the smaller. Other court rooms will be in the tower and above each of these will be the judges' chambers and library.

## Gets $200 to Go to War; 48 Heirs to Share $2,200

Jersey City, N. J., Jan. 19.—(AP)—During the civil war, August Frei got $200 to take another man's place as a soldier. He put the money in a savings bank, went to battle, and was killed. The $200 has grown to $2,200 now and a judge has ruled that it be distributed among forty-eight heirs.


**PILES**

**Go Quick—No Cutting—No Salves**

If you think a surgical operation is the only way to get rid of Piles, it's because you haven't heard of the harmless internal medicine discovered by a prominent western physician.

After years of study, Dr. J. S. Leonhardt found the cause of Piles to be internal—congestion of blood in the lower bowel—the hemorrhoidal veins flabby; the bowel walls weak; the parts almost dead. Right away the doctor set to work to find a real internal remedy. He succeeded, and after prescribing it for 1,600 patients, with success in over 900 cases, he named his prescription HEM-ROID.

The doctor wants every Pile sufferer to benefit by his discovery, and so there will be no doubting or delay, Walgreen's everywhere are authorized to sell HEM-ROID with guarantee of money back if it does not end Piles in any form.

So why waste time on external treatments or think of an operation when HEM-ROID tablets are guaranteed.

**WALGREEN DRUG STORES**


# Nazi Mob Hurls Gas and Stench Bombs at 500 Women

[Chicago Tribune Press Service.]

FRANKFURT-AM-MAIN, Germany, Jan. 19.—A mob of Adolf Hitler's National Socialists, hurling tear gas and stench bombs, today attacked a meeting of 500 women held here under the auspices of the International League for Peace and Freedom.

In the ensuing panic scores were injured, while many others suffered inflamed eyes. The onslaught against the women continued in the street and police were forced to rush reserves to the scene to restore order.

The meeting was called to discuss the question of "national conscription and protection against air raids." As a Hamburg woman representative arose, a man jumped up and read a resolution addressed to President Paul von Hindenburg demanding the death sentence for all persons objecting to war. When he had finished Nazis hidden in the gallery launched their stench and gas attack.

**Prepare for Military Training.**

MAGDEBURG, Germany, Jan. 19.—(AP)—Military training will be incorporated into the schedule of the republican Reichsbanner, it was announced today at the opening of a model training camp. The Reichsbanner, it was said, will cooperate with the government which is establishing military training camps for young men.

**Discuss Junker Subsidies.**

[Chicago Tribune Press Service.]

BERLIN, Jan. 19.—How Princess Hermine, wife of the former kaiser, and the latter's friends, the east Prussian Junkers, made the government of the republic pay them subsidy after subsidy was the subject of heated discussions by the budget committee of the reichstag today.

The discussions strengthened the belief that approximately one billion dollars has been spent by the government on disgruntled farmers, with the junkers managing to get the lion's share.

Baron von Braun, minister of agriculture, said Herr Oldenburg-Januschau, one of the kaiser's henchmen and a neighbor of President von Hindenburg at Neudeck, was given credit for $150,000 on his estate, two-thirds of which already has been paid to him in cash.

## Farmers' National Bank at Taylorville Closes Its Doors

Taylorville, Ill., Jan. 19.—[Special.]—The Farmers' National bank, which stood the storm that closed the three other banks in October, 1929, failed to open for business this morning. It was a $1,600,000 institution with deposits of $1,397,885.11 as of Dec. 31, 1932. It was closed by the board of directors for examination and readjustment. There have been quiet withdrawals since the publication of the last statement. The only remaining bank here is the First Trust and Savings, headed by Ernest Hoover and backed by the Peabody Coal company.

# HORNER RESUMES EFFORT TO END MINE STRIFE

## Meets Leaders of Both Factions Today.

Springfield, Ill., Jan. 19.—[Special.]—With the legislators off his hands until next Tuesday, Gov. Henry Horner today resumed his efforts to bring about peace between the United Mine Workers and the Progressive Mine Workers, between whom he arranged a truce a week ago.

The joint conference of six representatives, three from each of the unions, reported to him orally this morning, and after their departure the governor said the only announcement he could make was that they will meet him again tomorrow afternoon. He declined to picture the outlook for peace as either rosy or dark.

**5,000 Women to March on City.**

Meanwhile, it was learned that 5,000 white clad women of Progressive miners' auxiliary and 50 clad in black from Mowesqua, where 54 miners died in a mine explosion Dec. 24, plan to march to Springfield next Thursday to present a threefold program to the governor and legislature.

They have been granted permission to parade through the streets of Springfield.

Fifty-four mining towns will be represented in the procession.

Their program to be presented to the governor and legislature asks idle insurance at the expense of industry and the state, instead of the workers; increased state aid for the idle and assurance of civil liberty, the right of free speech and assemblage, which it is charged, has been denied both in Christian and Franklin counties.

Thursday night the women will attend a benefit dance given at the State Arsenal.

**Lindheimer Spurns State Post.**

It became known today that Gov. Horner's efforts to persuade B. F. Lindheimer, one of his advisers and close friends, to accept a state appointment either as chairman of the commerce commission or elsewhere had been futile. Lindheimer is said to feel that he already has sacrificed a great deal for the public service and there are strong home ties binding him to Chicago.

The latest rumor concerning the directorship of finance is that Joseph J. Rice, Chicago financial expert, has taken under consideration for a few days the plea that he accept the post, despite the sacrifice it will involve. His answer is expected early next week.

## Officers Are Elected by City Employes' Society

The following officers were reelected by the Municipal Employés' society at its annual meeting in the Bismarck hotel last night: Charles L. Bennett, president; Howard C. Brodman, first vice president; Jacob G. Bennema, second vice president; Frank J. Flanagan, secretary-treasurer, and Louise Chandler, assistant secretary-treasurer.

## WANTS ROOKIE POLICE TO HELP CUT AUTO THEFTS

**AUTOMOBILE THEFTS.**

Automobiles stolen, 94; recovered, 82; stripped, 10.

Defendant in court, Max Connell, burglary and larceny, six months, House of Correction, Judge John Gutknecht.

*(Picture on back page.)*

A plan to strengthen the stolen auto division of the police department was announced by Lieut. Phil Parodi, head of the division, last night after a conference with Mayor Cermak. Surveying the probationary policemen at the Fillmore station, Lieut. Parodi found that 48 have had experience as mechanics and chauffeurs and he urged them to make use of this experience.

Lieut. Parodi suggested that the rookie policemen spend their spare time investigating automobiles that arouse suspicion, with a view to qualifying for places in the automobile division upon finishing the police school.

Testifying previously before the grand jury, which is investigating auto stealing and stripping, Lieut. Parodi said the greatest need of the division is more men. There are now 93 in addition to the two working out of each of the 40 district stations.

## Gilday's Second Trial for Shooting Is Set for Feb. 10

The second trial of Daniel L. Gilday, dry reformer, who is charged with shooting Herman Knol, 18 years old, was set yesterday for Feb. 10.

## LAKE CO. TO BAR GANGMEN DRIVEN OUT OF CHICAGO

Four law enforcing officials in Lake county yesterday took action to prevent hoodlums who are being forced out of Chicago by Mayor Cermak's cleanup drive from transferring their activities across the county line to the north shore territory.

The officials were State's Attorney Charles E. Mason and Sheriff Lester T. Tiffany of Lake county, Police Chief Edwin Ahlstrom of Waukegan and Police Chief Edward Carroll of North Chicago.

They pledged themselves to hold the county against an invasion of syndicate beer, gambling houses, and vice establishments. Sheriff Tiffany had been informed that the gangsters had decided to make Lake county the playground for visitors to the fair, providing all the privileges which Mayor Cermak is curtailing here. State's Attorney Mason promised to get injunctions against all places named as undesirable by the sheriff and the police chiefs.

George [Bugs] Moran and Leo Mongoven were two of the hoodlums mentioned at the conference, as well as the leaders of the old Capone syndicate.

## Few Washington University Students Name 48 States

Seattle, Wash., Jan. 19.—(AP)—Fewer than 25 per cent of the students in the University of Washington could name the 48 states in ten minutes. The faculty rated little better. Among "states" listed by the students were Southern California, New Orleans, and District of Columbia. States omitted most frequently were Utah, Arkansas, Nebraska, Mississippi, and Iowa.

## LABOR MEETING VOTES FOR SLASH IN WORK HOURS

GENEVA, Switzerland, Jan. 19.—(AP)—Workers' organizations represented at the international labor conference scored what their leaders regarded as a distinct advance today in obtaining adoption by the conference of a resolution indorsing a reduction of working hours as a measure which would contribute to reducing idleness.

The resolution, presented by the principal government delegations except that of Great Britain, and supported solidly by the workers' delegates, also favors maintenance of the workers' standard of living but avoids mention of wages.

The conference next began discussion of the question as to whether agriculture should be included in the proposed agreement on reduction of hours.


**COAL**

**POCAHONTAS MINE RUN** 6.00 TON

Approx. 35% Coarse

Very Best Quality for Slow Burning

No profit is made on the first load of coal sold a customer. The advertising cost takes this profit. Each succeeding load is profitable. Therefore it only pays to sell the best quality coal.

**Pocatontas Mine Run, $6.20**

**45% lump . . . . . 6.20**

This $6.20 coal is sold to you under absolute guarantee that if you don't like the coal and notify us in writing within three days after delivery, we will remove coal and return your money. In 10-ton loads, delivered within the city limits.

**QUALITY COAL SALES CO.**

150 North State St.

PHONE: FRANKLIN 0277



# ETHERIZED GIRL floats in Air

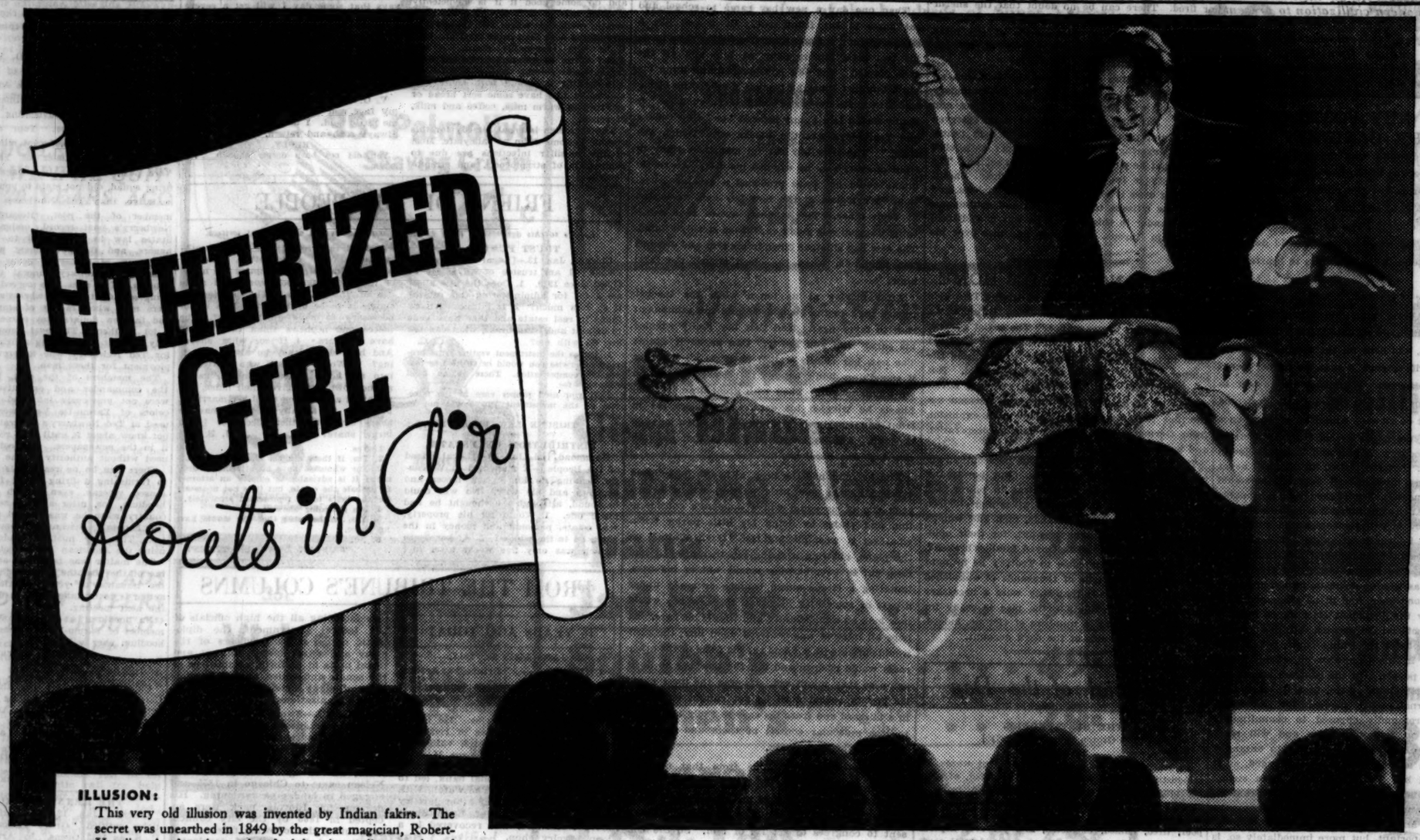

**ILLUSION:**

This very old illusion was invented by Indian fakirs. The secret was unearthed in 1849 by the great magician, Robert-Houdin. At that time, ether had just been discovered, and little was known about it. Houdin claimed that he had discovered that this new anesthetic could make people light as air. To prove it, he caused the subject to rise into the air and float apparently suspended. He passed a hoop around the body to show there were no wires or supports.

**EXPLANATION:**

There are many, many explanations for this old trick. One is that the girl wears a concealed harness, which ends in a socket between her shoulder blades. This is attached to a piston below the stage. The piston is pushed up from below, causing her to rise in the air. The piston is invisible, because it is covered with mirrors which reflect surrounding draperies, similar to the background. The magician can pass the hoop over her body because it is cut in one place. It can be pulled apart for a second when it passes the piston.

SOURCE: *"Modern Magic" by Professor Hoffmann. George Routledge & Sons.*

# It's fun to be fooled— ...it's more fun to KNOW

Another "magic show" is cigarette advertising.

One of its greatest tricks is the *illusion* that cigarettes can be made miraculously "MILD" through manufacturing methods.

**THE EXPLANATION:** All popular cigarettes today are made in modern sanitary factories with up-to-date machinery. *All* are *heat treated*—some more intensively than others, because raw, inferior tobaccos require more intensive treatment than choice, ripe tobaccos.

The real difference comes in the tobaccos that are used. The better the tobacco, the milder it is.

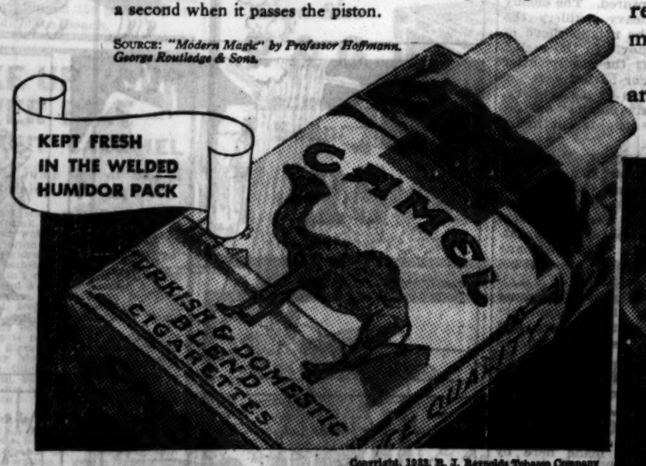


Copyright, 1933, R. J. Reynolds Tobacco Company

**It is a fact, well known by leaf tobacco experts, that Camels are made from finer, MORE EXPENSIVE tobaccos than any other popular brand.**

This is why Camels are so mild. This is why Camels have given more pleasure to more people than any other cigarette ever made.

It's the secret of Camels' rich "bouquet"...their cool flavor...their non-irritating *mildness*.

All the natural, ripe goodness of Camel's tobacco is kept *fresh* for you by the air-tight, *welded* Humidor Pack. Don't remove it.

**NO TRICKS ..JUST COSTLIER TOBACCOS IN A MATCHLESS BLEND**

**CAMELS**

# Chicago Daily Tribune

THE WORLD'S GREATEST NEWSPAPER

FOUNDED JUNE 10, 1847

ENTERED AS SECOND CLASS MATTER JUNE 3, 1905, AT THE POSTOFFICE AT CHICAGO, ILL., UNDER ACT OF MARCH 3, 1879.

All unsolicited articles, manuscripts, letters and pictures sent to The Tribune are sent at the owner's risk, and The Tribune company expressly repudiates any liability or responsibility for their safe custody or return.

FRIDAY, JANUARY 20, 1933.

THE TRIBUNE OFFICES.
CHICAGO—TRIBUNE SQUARE.
MILWAUKEE—TRUST COMPANY BUILDING.
NEW YORK—220 EAST 42D STREET.
WASHINGTON—815 ALBEE BUILDING.
BOSTON—716 CHAMBER OF COMMERCE BUILDING.
ATLANTA—1825 RHODES-HAVERTY BUILDING.
LONDON—135 FLEET STREET.
PARIS—1 RUE SCRIBE.
BERLIN—COLUMBUS HOUSE, POTSDAMERPLATZ 1.
MADRID—CALLE ESPALTER 5.
RIGA—ELIZABETES IELA 15/3.
ROME—GALLERIA COLONNA [SCALA A].
VIENNA—AM MODENAPARK 6.
WARSAW—PLAC KRASINSKICH 6.
GIBRALTAR—HOTEL CECIL.
SHANGHAI—38 AVENUE EDWARD VII.
TOKIO—IMPERIAL HOTEL.
MEXICO CITY—HOTEL REGIS.
PANAMA CITY—HOTEL CENTRAL.
SPECIAL REPRESENTATION.
SAN FRANCISCO—820 KOHL BUILDING.


## THE TRIBUNE'S PLATFORM FOR CHICAGO

1. *Cut taxes in half.*
2. *Pay the defaulted bonds.*
3. *Overcome crime.*
4. *Speed up railroad passenger service.*
5. *Make Chicago the first city in the world.*

*"The newspaper is an institution developed by modern civilization to present the news of the day, to foster commerce and industry, to inform and mold public opinion, and to furnish that check upon government which no constitution has ever been able to provide."*

## THE KEY POSTS OF THE CABINET.

The country awaits with special interest and concern the selection of the new cabinet. Two appointments overshadow the others—namely: that of secretary of state and that of secretary of the treasury. The choice of two strong men for these key posts and its announcement would do more than anything else in public affairs to hearten the nation.

For secretary of state the American people, who, apart from a very small minority, are not impressed with high flown experiments in international altruism, will hope for the appointment of a stalwart American, such a man as former Senator Reed of Missouri. With such an adviser in foreign relations we might expect a policy oriented from the point of view of American independence and security. We might expect that the doctrine adopted by Woodrow Wilson and largely followed since—namely: that the United States shall never profit from any international negotiation—would be repealed and a policy of just and reasonable protection of American interests substituted for it.

Such a policy is entirely compatible with wise cooperation in international affairs. The other is not, as our recent intermeddling has abundantly demonstrated. The recent victory of the Democratic party was won on domestic issues, or rather on domestic conditions, and in no sense can it be interpreted by the President elect as an indorsement of the official Democratic position on the league of nations or the league court, which were not an issue in the campaign or seriously presented to the people. On the contrary, as we believe Mr. Roosevelt is aware, in spite of the organized internationalist claque, the American people are profoundly opposed to commitments involving us in foreign politics and will react powerfully against a policy tending to entanglement as soon as it is forcefully challenged, as it certainly will be. The appointment of a strong defender of American interests will avoid that result, which would be injurious not only to the nation but to Mr. Roosevelt and his party.

Not less important, but more immediately so, is the selection of a strong chief of the treasury. The history of Democratic policy in recent years respecting public finance is not reassuring to the constructive forces of the country, and the conduct of the house of representatives under Democratic organization has justifiably alarmed them. It is no indorsement of Republican efforts to point out this fact. Patriotic policy, even farsighted party policy, will rise above partisanism, though party tactics thus far have conspicuously failed to do so. But if there is to be resolute and effectual dealing with our acute problems, upon the right solution of which recovery depends, there must be in the Roosevelt administration strength and clear headed devotion to the nation's interest in sound fiscal policy. To this the selection of a strong and sound man for secretary of the treasury is virtually essential. The announcement of such a selection would do more than almost anything else to stimulate confidence, hope and renewed initiative throughout the nation.

We may add that this presents to such a man an opportunity for service to his country that comes only in times of great trial, like the present, and it involves a duty which few other claims, if any, can counterbalance.

## THE NEW SECESSION.

A resolution recommending the secession of 39 states of the Union has been introduced in the senate of North Dakota. The nine states to be deserted are the New England states, New York and New Jersey. The departing sisters, says the proponent of secession, will "carry with us the Star Spangled Banner, leaving with them [the deserted] the stripes which they so richly deserve."

The dispatch does not disclose the errors for which the eastern sisterhood is to be abandoned. In our darkness we crave light upon one question. North Dakota in 1931 contributed to the federal revenue less than 750 thousand dollars and received in federal aid about 2 million 283 thousand, a neat profit, it would seem. One of the abandoned states alone, New York, contributes nearly a third of the revenue from which federal aid is poured forth. New York paid toward this revenue over a billion and a quarter dollars and received in federal aid nine million. The rest of the abandoned sisterhood all contribute far more than they receive, and, with some few other states, notably Illinois, create the fund from which North Dakota and other western and southern states draw their handsome balances. We are wondering, therefore, if secession will upon consideration greatly appeal to North Dakota.

It is true, Illinois, a fat producer, is invited to go along, and other states which turn in a comfortable balance from which North Dakota could continue to draw her profits. But at best the fund would be sadly reduced by the loss of New York, by far the best contributor; New Jersey and the New England states, all incorrigibly solvent thus far at least. There is also for the secessionists to ponder the possibility, not to say certainty, that Illinois and other invited states will hesitate to assume, without the help of the abandoned states, the privilege of paying North Dakota so liberally for her sisterly companionship.

In short, we could understand a secessionist impulse in any of the states which are being bled white largely for the profit of North Dakota and other beneficiaries of federal aid, and it may yet come to that if the process is not soon arrested. But why North Dakota?

## THE SHERIFF AND CRIME.

Sheriff Meyering should make himself a more effective factor in the war on crime. He has powers and facilities for fighting criminals which are not being efficiently and energetically used. The highway police, for example, are the police arm of the sheriff's office. They waste too much time playing cards or chasing speeders and prosecuting minor offenses of motorists. Their service in the field of more serious lawbreaking is not what it can and should be.

We are not blaming the men altogether or even principally. We rather think most of them would like to do good work. The fault, we believe, is higher up. There is too much inertia in command and too much politics. This can be corrected promptly and thoroughly by Sheriff Meyering. Any one of his subordinates who is asleep on the job or who is playing favorites can and should be disciplined or fired. There can be no doubt that the sheriff can have as faithful and competent a highway police as he wishes. The morale of the force depends upon him. The efficiency of its use depends upon him.

Sheriff Meyering came out of the war with an honorable record. It was for that his candidacy for sheriff was supported by THE TRIBUNE and others. Patriotic service in the war deserved reward and promised patriotic service in peace. Sheriff Meyering owes the same duty as a civil official that he performed as a citizen soldier. The community is in a war against crime. Sheriff Meyering owes it to himself, his well wishers, and his fellow citizens to be as loyal and courageous a commander in this war as he was a soldier in the war in Europe. The same flag flies over his head.

## VENGEANCE COMES HOME.

Leon Trotzky accuses Stalin of driving Trotzky's daughter, Mrs. Volkov, to suicide through "a senseless policy of vengeance." The soviet government refused to permit Mrs. Volkov's 10 year old child to leave Russia to join her mother, and the mother to enter Russia to join her child. Not contented with this, as Trotzky charges, soviet agents in Berlin prevailed upon the German authorities to threaten Mrs. Volkov with expulsion from Germany, thus driving her to desperation and suicide.

Truly a cruel and pusillanimous persecution, according to bourgeois standards. But how many victims of Trotzky, when he was in power, are smiling bitterly at his protest, wives and children separated from exiled husbands, men and women murdered, to use Trotzky's word, for their opinions, homes invaded and destroyed, families broken?

The grief that has come to Trotzky he brought to thousands and tens of thousands of anguished hearts. If he pleads that they were a necessary sacrifice to the revolution, the plea is ready for Stalin. The record in numbers of victims, indeed, is all on Stalin's side of the dark account.

## *Editorial of the Day*

### THE BEST PEOPLE.

[The Groton School Quarterly.]

PART 1.

To teachers of the young that orgy of words, of self-justification and abuse of one's neighbor, of foolish promises, half truths and appeals to fear, of evident lust for power and willingness to do almost anything in order to win which descends upon the poor, tired, baffled, disgusted, and yet ever hopeful American people in the years of a presidential campaign must be profoundly discouraging. For the teachers of the young, if their eyes are open one-sixteenth of an inch, must be forced to realize, in contemplating what Samuel Insull calls the saturnalia of the elections, that men who are trying to win a gigantic prize are very little influenced by their early education. A vast collection of acquired characteristics, such as sportsmanship, fair-mindedness, intellectual integrity, moral balance, and ability to tell the truth, fall off as soon as the tree is properly shaken in the tempest of ambition—leaving, no matter whether the man in question learned his three R's in a little red schoolhouse or graduated [at vast expense to his parents] from a church boarding school, something rather naked and ugly. There is probably some difference between a man of good education and a man of small education in such matters as the use of "ain't," or cheating at cards, or not wearing a white tie with a black waistcoat; but when it comes to something really important, such as politics, they are apparently as like as two peas.

Enough names were mentioned, enough names were called in the late election for us not to care to go beyond the anonymity of generalization. Be it said, however, that there was visible, tossing upon the angry and dirty waves of the campaign, more than one head which, by virtue of the schooling thrust upon it in infancy and early manhood, should have been exempt from, or superior to, the baser political instincts of the human herd. Over and over again, for the last few years, have we heard the complaint—usually from Englishmen: "Why don't your best people go into politics?" The election supplies the answer—there is no particular advantage in our best people going into politics, since, when they do, they behave quite as badly as everybody else.

Discouraging corollary: The best education can produce people who look as if they were the best people only so long as there is no prize so large and juicy as to make them forget that they are the best people.

### ONE WAY OF DOING IT.

Bonami—Weren't you afraid to park double in violation of traffic regulations?

Oldutch—Naw, I simply raised my hood as if I was having trouble with my engine and the cops never bothered me.—Pathfinder.

### A CIVIC SERVICE.

"What happened when the police searched your house?"

"It was fine! The police found the front door key which my wife had hidden, a penny stamp I lost weeks ago, and four collar studs."—Fliegende Blaetter, Munich.

### TIME WILL TELL.

Asker—In what way are autos and radios alike?

Teller—You can't look at either and tell what distance you will get!—Pathfinder.

## A LINE O' TYPE OR TWO

*How to the Line, let the quips fall where they may.*

### HE WIGGLED HIS EARS.

A very wise professor in the University of Michigan tells his students it's nothing to brag about if they're able to wiggle their ears; merely a muscular trick inherited from their primitive ancestors. The professor can sneer all he wants to; wiggling the ears is a most desirable accomplishment and a distinct social advantage. One who can wiggle his ears is an artist just as much as though he painted pictures or played the fiddle, the clarinet, the slide trombone, or the bass drum.

We were in the eighth grade in school when we first witnessed the triumph of ear wiggling. Our hero before that had been Les Suggs. Les had six fingers on each hand, the extra finger being a sort of additional little finger. But Les was not one idly to accept attention and homage merely because he possessed twelve fingers. Lots of people might, but not Les. He developed and cultivated the rich gifts with which nature had endowed him.

Les would convulse the whole room by dipping his extra little fingers in the ink well and then wave them solemnly back and forth. Then when the teacher would say, "Everybody will please sit with folded hands," Les would have a terrible time pretending he couldn't get his extra fingers to fold in. Then he could whistle shrilly by putting his two additional little fingers between his teeth and he would use them for snapping paper wads around the room. Altogether we regarded Les as a sort of superman and our admiration for him was unbounded.

Then one day a new boy came to school and sat down in the front seat. He looked like a singed cat and seemed scared to death. Les made his two little fingers point at him and all the girls giggled. The new boy blushed and hung his head, but just then the teacher went to the blackboard to write out some great truth such as "A Penny Saved Is a Penny Earned" or "Our Todays and Yesterdays Are the Blocks with Which We Build." The new boy sat up and then right in front of everybody he wiggled his ears. An earthquake could not have produced a greater sensation. We looked at the new boy and we looked at each other. The teacher, aware that something unusual was going on, turned sternly around. The new boy slumped down in his seat and drooped like Cinderella when the clock struck the fatal hour.

After glaring at us for a while the teacher turned back to the blackboard and the excitement rose to fever heat. Had that boy really wiggled his ears? Did you see it? Can he do it again? The new boy calmly waited until we all felt that if something didn't happen to release the tension we would scream. Then with great dramatic emphasis he wiggled his ears. Les Suggs sat in front of me. His head drooped; he knew he was through. And so he was, for from that day the new boy was our hero.

And he remained the hero, although he eclipsed everybody. At our little parties, where before each one of us could win a moment's consideration and praise by doing his little parlor trick, whatever it was, playing the "Oxen Waltz" on the piano, chewing a string together after it had been cut in two, blowing smoke out of his ears, imitating a circus steam calliope or a pig under a gate or something like that, the new boy would now look on nonchalantly and wiggle his ears. At once all interest was centered upon him; the girls would shriek with joy and the old folks in the other room would rush in and beg the new boy to do it again so they might see. He was the most popular boy in school until he got caught one night in a blizzard and froze his ears so badly he seemed to lose muscular control of them and he never could wiggle them again.

His popularity was gone from that moment; nobody ever invited him to parties again, and from being the admired of one and all he became a slinking, disappointed nonentity and was finally sent to congress to get rid of him. So the University of Michigan professor is all wet. A man who can wiggle his ears has a right to brag, only he doesn't have to. If people look at him and wonder if he is smart or talented in any way he doesn't have to waste words telling them. He just wiggles his ears.

### *TO A REJECTED SUITOR.*

Laurel I have never seen
Nor myrrh I ever smelled,
And cypress gives her weeping green
Where darkened lives have welled.

Laurel never wound a vine
About your tall young brow.
You've never sipped the myrrh's wine
Nor borne a cypress bough.

Why do I turn from you?—
For you are fair and strong—
But any other man would do
(For you are dull, and life is long).

If he had myrrh about his bed,
Or but one laurel leaf—
If he had seen the hollow dead
And tended cypress with his grief.

CAMPASPE.

**A FARMER** up in Wisconsin took two fine calves to the butcher, who said he couldn't buy 'em at any price, but he would trade a ten cent cigar to the farmer for the calves. So the farmer traded and says he drove a good bargain. After those calves are turned into veal and other things we buy in the meat shop that farmer ought to come down to Chicago and go into a market and try to trade his ten cent cigar for a little piece of liver. He would be arrested and sent to the psychopathic ward for observation. And our butcher down in the country years ago used to give us liver for nothing. How times have changed!

**THE JEFFERSONIAN SIMPLICITY** proudly announced for the inauguration March 4 gets simpler and more Jeffersonianish every minute. It is now announced that Gen. John J. Pershing will be grand marshal. Wonder if they can't persuade King George to come over and ride in his state coach.

R. H. L.

## How to Keep Well By Dr. W. A. Evans

*To the limit of space questions pertaining to hygiene and prevention of disease will be answered in this column. Personal replies will be made to inquiries, under proper limitations, when return stamped envelope is inclosed. Dr. Evans will not make diagnoses or prescribe for individual disease.*

[Copyright: 1933: By The Chicago Tribune.]

### GARGLING AND TONSILLITIS.

ACUTE tonsillitis is not the same as a common cold, or coryza. It is in the nature of things for the infection of a common cold to appear at one spot and then to spread along the surface. It is very prone to start in the nose, to spread from there to the nasal sinuses, up the ears to the roof of the mouth and tongue, and down the larynx involving the vocal cord region and on down the tubes, causing acute bronchitis or even pneumonia.

In traveling this route the chances are more than four to one that the infection will jump across the tonsils, leaving those structures uninfected, or the cold may start in the larynx or trachea and travel up to the nose, jumping across the tonsils.

Another kind of an infection causes acute tonsillitis, which is a separate disorder. A man who is very subject to common colds may have no tendency to tonsillitis and vice versa.

Almost since time immemorial it has been customary to treat acute tonsillitis with gargles. Dr. J. F. O'Malley says that while a warm gargle feels comfortable, using it does more harm than good. The trend of opinion now is away from the use of washes on self-cleaning surfaces. The theory is that the secretions of these surfaces are better cleaning and bactericidal agents than anything that man has succeeded in devising. If these natural cleansers and germ killers are removed the invading bacteria are able to push through the breastworks.

He thinks a warm gargle may relieve and do some good if it is inefficiently gargled, that is, if it is used more as a mouth wash. A warm red flannel rag around the neck does some good provided it is kept reasonably clean. A hot water bottle to the neck helps, as does radiant heat shining on the neck.

In feeding a patient with acute tonsillitis, let him have some soft bread or crackers in warm milk, coffee and milk, or cocoa.

The sovereign internal remedy for this trouble is some form of salicylate. Most of the tonsillar infections are due to some form of streptococci, and streptococci disorders, whether acute rheumatism, acute heart disease, acute pleurisy, acute tonsillitis or shingles, are made more comfortable by the proper use of salicylates, of which there are many. Whenever a person has an acute tonsillitis it is advisable to watch closely the heart, the joints, the kidneys, and the tonsils themselves. For tonsillitis and rheumatism are twins born of the same parents, having some of the same vices, though speaking different languages. Likewise, tonsillitis and acute heart disease are close relations, almost as close as brothers. Acute Bright's is entitled to be called a frequent associate and close neighbor.

If the infection gets just outside the tonsil it causes a form of abscess or boil, which goes by the name of quinsy. In quinsy the abscess has some tendency to bore down the neck and into the chest or to bring about a dangerous condition in other ways.

### TOO BUSY FOR AILMENTS.

S. J. writes: I am 39 years old and have six children. I was married ten years before I had any children. In that period I had head noises, heard music and other noises. Now my children keep me busy and I feel fine and happy. Several of them sucked their thumbs. I did not let that disturb me. I was patient and eventually we got the habit broken without upsetting the children or being upset myself.

### NEVER HAD A HEADACHE.

F. I. writes: I am 37 years old and have never had a headache. A friend says that some day I will get a severe one. Is that so?

REPLY.

Maybe you will, but nothing points that way now. You are much less liable to a severe headache than are those who have the headache habit.

### TRY, TRY AGAIN.

V. G. writes: I have small warts on my face and neck. The druggist gave me nitric acid. I use the acid, but they always scab and return.

REPLY.

You did not burn deeply enough. Try again.

## FRIEND OF THE PEOPLE

*Letters to this department must be signed with names and addresses of writers.*

### TRUST FUNDS.

Chicago, Jan. 13.—[Legal Friend of the People.]—I am trustee of an estate of $1,600 since 1920. 1. Does the law allow me a fee for administering this estate? If so, how much? 2. If I invested these funds in real estate and they have gone in default and I am broke, what can the law do with me? C. C.

1. Unless the instrument vesting trust provides otherwise you would be entitled to reasonable compensation. There is no fixed statutory fee.

2. If you used proper care in the selection of the investment you would not be liable.

TRIBUNE LAW DEPARTMENT.

### DISTRIBUTION OF ESTATE.

Hammond, Ind., Jan. 10.—[Legal Friend of the People.]—A man died in Wisconsin, leaving no kin except nieces and nephews and his wife. No will could be found, although we thought he had made one. 1. Would all his property, real estate, personal and money in the bank, go to the widow? 2. At her death [which was only five weeks after his] would all the property go to her brothers and sisters? One brother, being appointed administrator, emptied the house of its furnishings, sold some and made use of the balance. The hearing on claims is to be next April. 3. Is it not necessary to have an attorney? The nieces and nephews think they should have a share. 4. If so, what share? And how should they go about collecting? 5. Would a niece, who was taken into the home when an infant, raised as their own child, given their name, and remained at the home until her marriage, but was not legally adopted, have a share equal to other nieces or [6] a larger share? J. B. C.

1. Yes.
2. Yes, if these are her closest relatives.
3. For whom to have an attorney? Ordinarily it is advisable to employ an attorney to probate the estate, but it is not necessary for the heirs to be represented separately.
4. See preceding answers.
5. Yes, in the sense that she would have no share.
6. No.

TRIBUNE LAW DEPARTMENT.

## FROM THE TRIBUNE'S COLUMNS

### 16 YEARS AGO TODAY

JANUARY 20, 1917.

CHICAGO. — "Prince" Arthur Quinn, son of James A. Quinn, 21st ward Democratic leader, was arrested charged with participation in the "Gold Coast" burglaries. He is accused on seven charges of receiving stolen property. A watch valued at $750, the property of George M. Reynolds, president of the Continental and Commercial National bank, led to the arrest of Quinn. The watch, with thousands of dollars of other jewelry stolen in burglaries of Lake Shore drive residences, was recovered in a loop jewelry shop.

BERLIN.—The British steamer Yarrowdale was brought into a German harbor on Dec. 31 as a prize by a crew of sixteen men, says an official statement. It carried 469 prisoners, the crews of steamers captured by a German auxiliary cruiser in the Atlantic ocean. The prisoners on the Yarrowdale were from one Norwegian and seven British vessels. The cargoes of the captured vessels, the statement adds, consisted principally of war material for the entente allies and foodstuffs. Three of the vessels sunk were armed British merchantmen.

PETROGRAD.—Last night in the region northwest of Baranovichi detachments of one of our regiments surprised two enemy field posts. The posts were both captured. The enemy bombarded with heavy artillery the narrow valley in the neighborhood of the village of Bubnov. In the region of Zborow [Galicia] the enemy, after having destroyed our barbed wire entanglements in places by his artillery, assumed the offensive against our detachments on the heights southwest of Zborow.

OTHER WAR NEWS.—Petrograd reports heavy bombardment by the Germans of Ocna and the rail line along the Moldavian southwest frontier in Rumania. Berlin reports heavy losses for the enemy during attacks near Marasti. The Germans seized the Dutch mail steamer Prins Hendrik with an American on board. London reports the loss of four more craft, all neutral. Intermittent artillery fire on both the French and British war fronts is chronicled, as well as on the Italian war front.

EL PASO, Tex.—Predictions that the American punitive expedition will begin its long march across the deserts of northwestern Chihuahua toward Columbus, N. M., within the next 72 hours were made here by army officers who are in close touch with the movements of the expeditionary forces. It was unofficially reported by army officers that actual withdrawal operations were under way at El Valle, the southern outpost of the expedition, and at San Joaquin between El Valle and the field headquarters at Colonia Dublan.

WASHINGTON. — Admiral George Dewey will be buried at Arlington tomorrow with public honors seldom equaled in the nation's history. After services in the rotunda of the capitol the body will be followed down Pennsylvania avenue and across the Potomac to its resting place by a cor-

## HEAR NO EVIL, SEE NO EVIL, SPEAK NO EVIL

[Kansas City Star.]

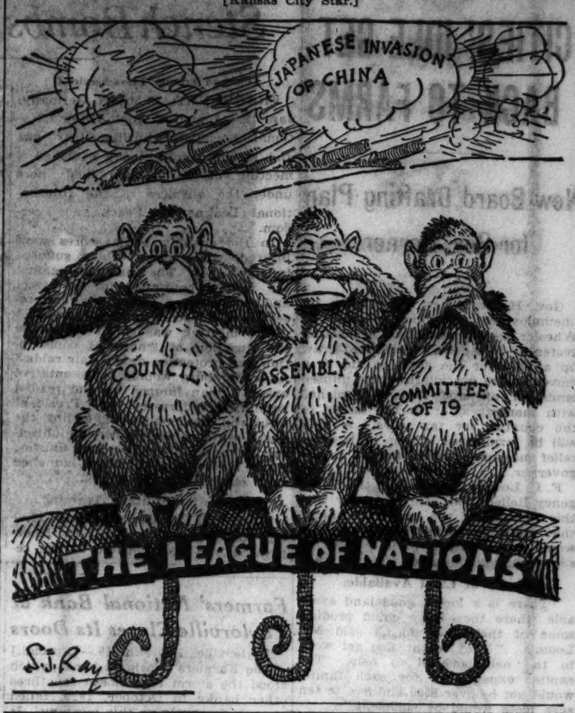


## VOICE OF THE PEOPLE

*Writers should confine themselves to 200 or 300 words. Give full names and addresses. No manuscripts can be returned. Address Voice of the People, The Tribune.*

### HOODLUM POST, NO. 1.

Chicago, Jan. 18.—Members of Yarmo-De Vere post, No. 469, of the American Legion have read with resentment your editorial of Jan. 18 advocating revocation of their charter. Your editorial slurs a body of good, decent citizens.

The past commander of Yarmo-De Vere post, who was in charge of the firing squad, did not state to your representative that Ted Newberry was a member of the post. Regardless of Newberry's past record, under United States law he is entitled to military honors, and the government allows a fixed sum of money to cover the expense of a military funeral to every veteran. The men who served on the firing squad at Ted Newberry's funeral were men who are out of employment and the few dollars they earned meant a lot to them. The past commander's only thought in providing a firing squad for Ted Newberry was to provide employment for these men.

The members of the post, including the commander and executive board, were not previously informed that the colors of Yarmo-De Vere were to be used at Ted Newberry's funeral and did not know about it until they read about it in the newspapers. The colors were used without authority of the post.

There can be no reasonable objection to furnishing a firing squad for a deceased veteran, even though he be a hoodlum, for, after all, he served his country when he was needed most and was honorably discharged from the service. The only mistake made was in using the American Legion colors.

The matter was taken up at a meeting of the post the evening previous to the issuance of your editorial. What action is to be taken will be decided at the next meeting.

No hoodlum is, or ever has been, a member of Yarmo-De Vere post, and no hoodlum ever will be.

A MEMBER OF THE POST.

### A NEW CAUSE.

Chicago, Jan. 4.—I see that Mayor Cermak is in favor of buying only such articles as are made in America of American materials and by American labor. I have just begun a one-man "Vote American" movement. I propose to vote only for Americans born in America of American parents.

MARK TABER.

### THE HENNING SERIES.

Chicago, Jan. 12.—The series of articles entitled "Grave Tasks Confront U. S. as 1933 Opens," by Arthur Sears Henning, have been very interesting and instructive. It is my hope that when Mr. Henning completes this series THE TRIBUNE will publish them complete in some pamphlet form.

JUDSON L. PARKER.

### TAXES IN ILLINOIS.

Chicago, Jan. 4.—How is it that the advocates of tax exemption for fallow land, new building construction, etc., and of distinctions in tax rates upon various kinds of property, such as residence and commercial, tangible and intangible personalty, etc., can so carelessly ignore the fact that none of these things is possible under the Illinois constitution? It may almost be said that our constitution puts an impenetrable barrier in front of any intelligent revenue legislation in this state.

The amendment of the constitution in this respect is obviously of vital importance, and it should be the outstanding issue in any election where it arises. Upon the last three or four times when the question has been submitted to vote, however, the civic agencies which attempted to give publicity and gain support for the measure received almost no help from the newspapers or organizations of business men and property owners who have the most to gain from revenue reforms. ARNOLD R. BAAR,
President, the City Club of Chicago.

### GOOD POLICE WORK IN MILWAUKEE.

Chicago, Jan. 11.—On Dec. 25-26 we were visitors in the city of Milwaukee. At that time we parked our car in a public garage in the business district. Upon our arrival home we found that several packages left in the car had been opened, the contents removed, and the packages rewrapped so that they appeared untampered with. We wrote the garage, and, receiving no reply, on Jan. 4 we sent a communication to the chief of police of Milwaukee, giving the location of the garage and a description of the articles taken.

Our letter written on Jan. 4 must have been received on Jan. 5, and on Jan. 7 a personal reply was received from Chief J. G. Laubenheimer advising that the articles had been recovered and the culprit arrested—a lapse of time of only one day!

I am writing this to you so that should any of your readers have occasion to visit the city of Milwaukee they can positively be assured of the best police protection at all times. It is indeed a pleasure to broadcast this incident.

D. G. R.

### SUGGESTION.

Chicago, Jan. 12.—Upon viewing the reproductions in THE TRIBUNE today of the two prize winning paintings at the Chicago artists' show at the Art institute I wish to make the following suggestion:

Why not use them as puzzle pictures on the feature page of THE SUNDAY TRIBUNE with the caption, "What's Wrong with This Picture?" or "How Many Mistakes Can You Find?"

STANLEY G. BOBERG.

## ZIPPER!

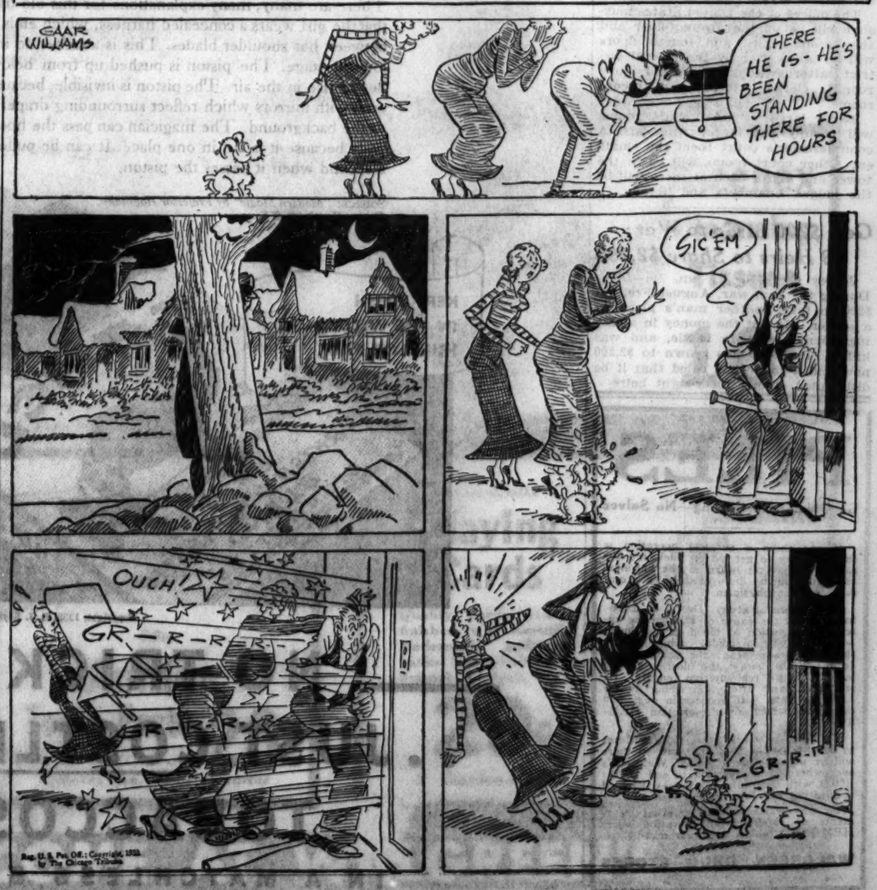
CLAIR WILLIAMS
THERE HE IS - HE'S BEEN STANDING THERE FOR HOURS
SIC 'EM
OUCH!
GR-R-R-R-
Reg. U. S. Pat. Off.: Copyright, 1933, by The Chicago Tribune

# JAPAN ANGRY AT RUSSIA OVER TREATY "LEAK"

## Summons Soviet Envoy; Demands Explanation.

TOKIO, Jan. 19.—(AP)—Confirming indications that publication in Moscow Jan. 17 of Russo-Japanese correspondence concerning a proposed nonaggression pact has gravely displeased the Japanese government, Hachiro Arita, vice minister of foreign affairs, today summoned soviet Ambassador Trovanovsky to the foreign office and asked an explanation.

Arita asked why the correspondence was published without Japan's consent, and it was understood that Trovanovsky replied he would ask the Moscow government.

Despite this friction, foreign office quarters intimated soviet Russia and Japan already have agreed "in principle" to form a tri-partite Russo-Japanese-Manchukuan commission to deal with questions arising on Manchukuo's northern frontier.

**Said Time Was Not Ripe.**

The soviet government published a declaration by the Japanese government that it did not believe "the time was ripe" for a nonaggression pact. The soviet government said Japan insisted that the differences between the countries must be settled before the pact can be consummated, and suggested the three power commission, with the state of Manchukuo, established by Japan last February, as the third "power."

"The Japanese government obviously considers it possible to conclude a guarantee agreement only between countries where there are no disputes," Ambassador Trovanovsky informed his government.

Meanwhile, the Japanese army has begun what is called preliminary clearing operations in southern Fengtien province on the Jehol border by concentrating a large force, mostly cavalrymen, at Chinhsi.

**Brigade Moves North.**

The cavalry brigade which occupied Chiumenkow—a pass in the Great Wall of China 14 miles north of Shanhaikwan—and nearby Yunganpao, has been going northward along the border since Jan. 15, dispersing irregular bands en route.

This brigade reached Chinhsi this evening and joined forces with a cavalry regiment from Chinchow and an infantry detachment from Lienshan, according to a dispatch from a Rengo (Japanese) News agency correspondent at Chinchow. Airplanes scouted for and covered the various units on the march to Chinhsi.

The Tokio war office said similar preliminary movements might be expected to continue for some time, but the main operation against Jehol probably was weeks distant. A war office spokesman reiterated that the Japanese army fully intends to occupy Jehol before summer, but has no intention of advancing south of the Great Wall of China, which forms Jehol's southern boundary.

**Break with League Near.**

GENEVA, Jan. 19.—(AP)—While league of nations authorities were waiting today for Tokio's response to their latest proposals for settling the Sino-Japanese conflict, some commentators in Geneva expressed the belief that a "break" between the league and Japan was imminent.

Japanese spokesmen denied published reports that Japan had offered to accept American and Russian members on the proposed conciliation commission provided the league dropped its policy opposing recognition of the Japanese-sponsored state of Manchukuo in Manchuria.

The latest proposal sent to Tokio involved dropping suggestions that the United States and Russia be asked to participate if, in return, the Japanese would waive their other objections to the league assembly's plan of procedure.

This would mean that the Japanese would cease to protest against the facts and findings of the report of the Lytton investigating commission, including declarations that Japan's military action in Manchuria is not legitimate self-defense and that Manchukuo was established by the Japanese rather than by the people of Manchuria themselves.

## BRITISH CABINET STUDIES CRISIS IN MANCHURIA

[Chicago Tribune Press Service.]

LONDON, Jan. 19.—The British cabinet met this afternoon in its first session of the year. Sir John Simon, foreign secretary, flew to London from Geneva by plane in order to be present. He brought Japan's reply to the league of nations' committee of nineteen. Although the British foreign office is still represented at the league's meeting by Capt. R. Anthony Eden, Simon's undersecretary, Sir John is expected to return to Geneva tomorrow.

Besides the Manchurian situation, the British are vitally interested in next week's consideration of the Anglo-Persian oil dispute arising from Shah Riza Kahn's cancellation of the concession controlled by the British government. Disarmament and the world economic conference, which still is scheduled to convene in London, are other matters in which the government is concerned.

Simon will carry the British cabinet's conclusions on the Manchurian situation to Geneva and it is likely final instructions on the Anglo-Persian dispute as well.

## Ex-"Miss Chicago" Wins Decree Over Golf Incident

Mrs. Marcella Nongard, 7141 Bennett avenue, who as Marcella Kinkade was "Miss Chicago" of 1919, was granted a divorce yesterday by Superior Judge James J. Kelly from Richard C. Nongard, a bond broker at 105 South La Salle street. Mrs. Nongard, who charged cruelty, testified she separated from her husband after a golf match at the Beverly Country club last June. "As my husband was about to putt," she told the court, "I spoke to a woman friend standing near the green. He missed, threw away his putter, and kicked me on the shins."

**LAUNDRY DRIVER ROBBED.**

John Schroeder, 3812 North Clark street, a laundry wagon driver, was robbed of $17 yesterday by a man and woman who persuaded him to go with them to a room at 550 Melrose street on the promise of giving him business.

## MARKS BIRTHDAY

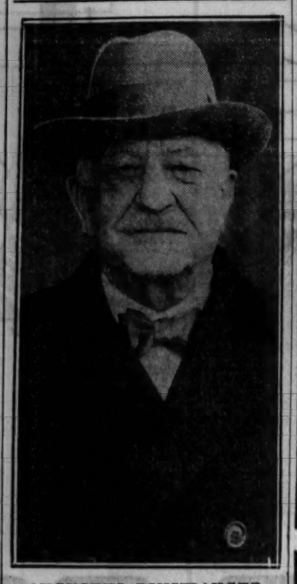

AUGUSTUS BINSWANGER.

Augustus Binswanger, who says he is the oldest alumnus of Yale university in Chicago, observed his 89th birthday yesterday by reading hundreds of telegrams of congratulations from friends all over the country.

In excellent health, Mr. Binswanger began his birthday with a walk and then returned to the Sherry hotel, 1725 East 53d street, where he lives with his daughter, Miss Ida Binswanger. He spent part of the day reading Sandburg's "Mary Lincoln, Wife and Widow." Mr. Binswanger met President Lincoln at the White House.

Mr. Binswanger was graduated from Yale in 1867. He came to Chicago in 1888 and began the practice of law. He has one son, Alvin, and two grandchildren.

## RADIO LEADS HIM TO WIFE HE QUIT 20 YEARS AGO

New York, Jan. 19.—[Special.]—The radio, which has saved ships at sea, carried words and music from city to city and driven tenants from one apartment house to another, had a new rôle today in court. It returned to Frederick [Spider] Tillman Jr. the wife whom he deserted, according to his confession, 20 years ago.

When "Spider" Tillman arose in the Chinatown Rescue mission to declare that he had been "born again" he little knew that his words, carried by radio into an apartment where his wife sat at the side of the man she believed to be her husband, would lead to a rebirth of married life for him.

As Tillman spoke and revealed his identity his wife trembled and with difficulty concealed her emotions from John T. Mulholland, the father of her children.

Mulholland, suspicious, engaged detectives and discovered that the mother of his children, who had been told that her former husband was dead, was really Tillman's wife. Today Supreme Court Justice Riegelmann in Brooklyn granted an annulment to Mulholland.

## 17 POLICE SQUADS AND TEN STEERS STAGE "RODEO"

*(Picture on back page.)*

An impromptu and exciting "rodeo," in which the members of seventeen police squads took part, thrilled a crowd of several thousand persons yesterday in the neighborhood of 61st and South State streets. The cause of the excitement was the escape from a motor freight truck of ten steers following a collision between the truck and a street car.

The liberated animals ran in all directions. A frantic call for help from the truck driver, Wilbur Blanchard, 28 years old, of Hebron, Ind., brought the police squads to the scene. Scores of civilians and a group of professional cowboys, summoned from the stockyards, joined in the chase.

Policeman Marty Meehan of the Woodlawn station, a former Oklahoma cowboy, gave an exhibiton of "bulldogging," accompanied by his Oklahoma cowboy yells. After three hours it was reported all but two of the escaped steers had been recaptured.

## British Mayoress Killed in 150 Foot Auto Plunge

[Copyright: 1933: By the New York Times.]

LONDON, Jan. 19.—The mayoress of Torquay, Mrs. W. Dennis Thomas, was killed and Councilor W. C. Coysh seriously injured today when an automobile in which they were riding skidded and plunged 150 feet over the cliffs to Oddicombe Beach.


**WAKE UP YOUR LIVER BILE— WITHOUT CALOMEL**

**And You'll Jump Out of Bed in the Morning Rarin' to Go**

If you feel sour and sunk and the world looks punk, don't swallow a lot of salts, mineral water, oil, laxative candy or chewing gum and expect them to make you suddenly sweet and buoyant and full of sunshine.

For they can't do it. They only move the bowels, and a mere movement doesn't get at the cause. The reason for your down-and-out feeling is your liver. It should pour out two pounds of liquid bile into your bowels daily.

If this bile is not flowing freely, your food doesn't digest. It just decays in the bowels. Gas bloats up your stomach. You have a thick, bad taste and your breath is foul, skin often breaks out in blemishes. Your head aches and you feel down and out. Your whole system is poisoned.

It takes those good old CARTER'S LITTLE LIVER PILLS to get these two pounds of bile flowing freely and make you feel "up and up." They contain wonderful, harmless, gentle vegetable extracts, amazing when it comes to making the bile flow freely.

But don't ask for liver pills. Ask for Carter's Little Liver Pills. Look for the name Carter's Little Liver Pills on the red label. Resent a substitute. 25c at all stores. © 1931, C. M. Co.

**A TOUCH OF RESINOL**

works wonders. At first sign of skin trouble apply soothing Resinol Ointment. For free trial samples of Soap and Ointment with Skin Treatment booklet write Resinol, Department N3, Baltimore, Md.

**Resinol**



10c Bar **Lifebuoy Soap** 4 Bars 22c

30c Bottle **Bromo Seltzer** 17c

# Walgreen's SUPER-VALUE DAY

Lb. Bag **Psyllium Seed-Dark** 37c

1.00 Bottle **Lucky Tiger Hair Tonic** 57c

1.00 Bottle **Pepsodent Antiseptic** 63c

## 335 Rare "Specials"

**Friday and Saturday Only!**

532,000 Super Value Sale circulars crammed with the biggest "specials" of the season have been distributed in Chicago. If you did not receive your copy ask for it at your nearest Walgreen Store. Here are just a few of the hundreds of Super Values:

35c (2 Dozen) **Bayer's Aspirin** 19c

35c Palmolive Shaving Cream 21c

Regular 25c Size **Feenamint Laxative** 14c

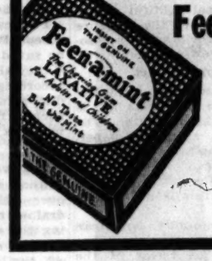


Phantom **Kotex** 2 for 29c

60c Tube **Forhan's Tooth Paste** 32c

1.50 Service **Hot Water Bottle** 69c

In blue, green or pink. Seamless; molded in one piece. Fully guaranteed.

## Money-Savers!

| | | |
|---|---|---|
| **Palmolive** | Soap 10c Size | 3 Bars 16c |
| **Gem Blades** | 35c Package of 5 Blades | 22c |
| **Rubbing Alcohol** | Pint Size | 11c |
| **Ipana** | Tooth Paste 50c Tube | 29c |
| **Jad Salts** | 1.25 Size | 98c |
| **Squibb's** | Mineral Oil 1.00 Size | 49c |
| **Mennen's** | Shaving Cream 50c Tube | 29c |
| **Cascara Quinine** | Hill's 30c Size | 19c |
| **J.&J. Talc** | 25c Tins | 2 for 25c |

50c **Phillips' Milk of Magnesia** 29c

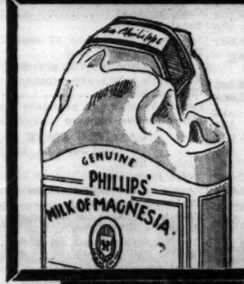


65c **Pond's Creams** 38c

50c **Hind's Honey & Almond Cream** 29c

Giant Size **P & G Laundry Soap** 7 for 25c

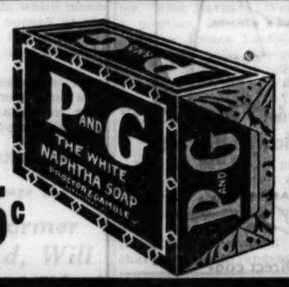


## Outstanding Values!

| | | | |
|---|---|---|---|
| **Lux Soap** Regular 10c Bar | 3 for 17c | **Woodbury's** Soap—25c Bar | 3 for 50c |
| **Mavis Talc** 25c Tin | 2 for 25c | **Mineral Oil** Russian—Pint | 44c |
| **Vick's Antiseptic** New 10 ounce package | 33c | **Kolynos** Tooth Paste—50c Tube | 28c |
| **Aspirin Tablets** Bottle of 100 | 39c | **Mulsified** Shampoo—60c Bottle | 34c |
| **Italian Balm** Campana—60c Size | 49c | **D. & R.** Cold Cream—60c Jar | 39c |
| **Rem** 60c Size | 39c | **Castoria** Fletcher's—40c Bottle | 22c |
| **Lavoris** 1.00 Bottle | 59c | **Williams'** 50c Shaving Cream | 31c |
| **Seminole** 10c Toilet Tissue | 3 for 19c | **Lysol** 60c Bottle | 34c |

*Right Reserved to Limit Quantities.*

35c **Vick's Vapo Rub** 22c

Olafsen *Certified* **Cod Liver Oil** Full Pint 53c

Pure Norwegian Oil, unusually rich in the health building Vitamins "A" and "D."




Kleenex **Cleansing Tissues** 16c

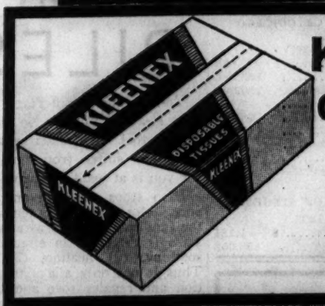


Guaranteed **Rubber Gloves** 17c pr.

Offered at the lowest price of the year! Walgreen Rubber Gloves last longer because our stocks are always fresh.

*Keep your hands lovely!*

50c **Dr. West Tooth Brush** (In Blue Carton) 23c

*New Waterproofed Brush—50c*

50c **Anidon Tooth Paste** Large Tube 23c

*Removes film, slows up tartar*

Peau-Doux **Playing Cards** 29c

Quality Cards, linen finished, with beautiful modernistic multicolor backs. Super-Value Day Specials at, deck,

2 Decks—55c

**• • • YOU ARE ALWAYS WELCOME AT WALGREEN'S • • •**

# NELSON GIVES REPORTS ON 20 CLOSED BANKS

## Tells Their Condition at End of 1932.

Financial statements revealing the condition of twenty closed Cook county banks on Dec. 31, 1932, were made public yesterday by former State Auditor Oscar Nelson. They represent the reports of the receivers to Mr. Nelson upon his retirement from office on Jan. 9.

The statements included the following:

DEVON TRUST AND SAVINGS BANK.
[Closed June 18, 1932.]

| | |
|---|---|
| Cash on hand | $ 19,407 |
| Total resources | 930,984 |
| Losses on conversion of assets | 98,278 |
| Preferred claims paid | 140,672 |
| Balance due creditors | 731,951 |
| Receiver's salary and expenses | 1,758 |
| Clerical hire | 2,898 |
| Legal expenses and attorneys' fees | 35 |
| Miscellaneous expense | 4,469 |

DIVERSEY TRUST AND SAVINGS BANK.
[Closed June 13, 1931.]

| | |
|---|---|
| Cash on hand | $ 6,050 |
| Total resources | 717,088 |
| Losses on conversion of assets | 28,800 |
| Preferred claims paid | 4,604 |
| Paid to creditors [25 per cent] | 154,821 |
| Balance due creditors | 472,245 |
| Receiver's salary and expenses | 5,888 |
| Clerical hire | 7,324 |
| Legal expenses and attorneys' fees | 10,497 |
| Miscellaneous expense | 11,225 |

DIVISION STATE BANK.
[Closed June 15, 1932.]

| | |
|---|---|
| Cash on hand | $ 27,256 |
| Total resources | 1,137,990 |
| Losses on conversion of assets | 136,686 |
| Preferred claims paid | 116,292 |
| Paid to creditors [15 per cent] | 57,865 |
| Balance due creditors | 614,539 |
| Receiver's salary and expenses | 2,257 |
| Clerical hire | 3,483 |
| Legal expenses and attorneys' fees | 1,335 |
| Miscellaneous expense | 6,678 |

ELMWOOD PARK STATE BANK.
[Closed June 9, 1931.]

| | |
|---|---|
| Cash on hand | $ 12,133 |
| Total resources | 608,484 |
| Losses on conversion of assets | 139,474 |
| Preferred claims paid | 11,441 |
| Paid to creditors [10 per cent] | 54,809 |
| Balance due creditors | 537,027 |
| Receiver's salary and expenses | 5,250 |
| Clerical hire | 7,983 |
| Legal expenses and attorneys' fees | 13,262 |
| Miscellaneous expense | 16,540 |

ELSTON STATE BANK.
[Closed June 9, 1931.]

| | |
|---|---|
| Cash on hand | $ 57,958 |
| Total resources | 740,377 |
| Losses on conversion of assets | 18,283 |
| Balance due creditors | 544,837 |
| Receiver's salary and expenses | 2,207 |
| Clerical hire | 9,100 |
| Legal expenses and attorneys' fees | 11,236 |
| Miscellaneous expense | 6,061 |

EMPIRE TRUST AND SAVINGS BANK.
[Closed June 18, 1932.]

| | |
|---|---|
| Cash on hand | $ 6,365 |
| Total resources | 366,628 |
| Losses on conversion of assets | 13 |
| Preferred claims paid | 122 |
| Balance due creditors | 141,924 |
| Receiver's salary and expenses | 827 |
| Clerical hire | 2,981 |
| Legal expenses and attorneys' fees | 2,090 |
| Miscellaneous expense | 2,666 |

EQUITABLE TRUST COMPANY OF CHICAGO.
[Closed Nov. 24, 1931.]

| | |
|---|---|
| Cash on hand | $ 4,894 |
| Total resources | 792,458 |
| Losses on conversion of assets | 48,500 |
| Preferred claims paid | 8,075 |
| Balance due creditors | 437,098 |
| Receiver's salary and expenses | 2,564 |
| Clerical hire | 7,518 |
| Legal expenses and attorneys' fees | 2,522 |
| Miscellaneous expense | 7,518 |

EXCHANGE STATE BANK.
[Closed Nov. 21, 1929.]

| | |
|---|---|
| Cash on hand | $ 30,236 |
| Total resources | 497,440 |
| Losses on conversion of assets | 76,086 |
| Preferred claims paid | 1,250 |
| Paid to creditors [35 per cent] | 170,153 |
| Balance due creditors | 344,084 |
| Receiver's salary and expenses | 10,552 |
| Clerical hire | 15,369 |
| Legal expenses and attorneys' fees | 23,077 |
| Miscellaneous expense | 4,470 |

FIRST ENGLEWOOD STATE BANK.
[Closed June 22, 1932.]

| | |
|---|---|
| Cash on hand | $ 28,010 |
| Total resources | 1,015,888 |
| Losses on conversion of assets | 77,621 |
| Preferred claims paid | 2,287 |
| Balance due creditors | 670,434 |
| Receiver's salary and expenses | 1,922 |
| Clerical hire | 5,561 |
| Legal expenses and attorneys' fees | 10,185 |
| Miscellaneous expense | 6,487 |

FIRST ITALIAN STATE BANK.
[Closed Sept. 9, 1931.]

| | |
|---|---|
| Cash on hand | $ 26,255 |
| Total resources | 1,018,836 |
| Losses on conversion of assets | 72,101 |
| Preferred claims paid | 1,531 |
| Paid to creditors [10 per cent] | 78,770 |
| Balance due creditors | 750,086 |
| Receiver's salary and expenses | 5,073 |
| Clerical hire | 13,023 |
| Legal expenses and attorneys' fees | 7,733 |
| Miscellaneous expense | 12,396 |

FIRST STATE BANK OF BARRINGTON.
[Closed Jan. 28, 1932.]

| | |
|---|---|
| Cash on hand | $ 751 |
| Total resources | 486,754 |
| Balance due creditors | 317,319 |
| Receiver's salary and expenses | 1,575 |
| Clerical hire | 3,052 |
| Miscellaneous expense | 3,177 |

FIRST STATE BANK OF CHICAGO HEIGHTS.
[Closed Jan. 2, 1932.]

| | |
|---|---|
| Cash on hand | $ 683 |
| Total resources | 865,980 |
| Losses on conversion of assets | 155,597 |
| Preferred claims paid | 7,207 |
| Paid to creditors [10 per cent] | 78,498 |
| Balance due creditors | 714,474 |
| Receiver's salary and expenses | 3,020 |
| Clerical hire | 7,727 |
| Legal expenses and attorneys' fees | 3,800 |
| Miscellaneous expense | 5,633 |

FIRST STATE BANK OF STEGER.
[Closed Jan. 7, 1932.]

| | |
|---|---|
| Cash on hand | $ 1,181 |
| Total resources | 156,052 |
| Losses on conversion of assets | 7,839 |
| Preferred claims paid | 7,249 |
| Paid to creditors [5 per cent] | 5,142 |
| Balance due creditors | 91,465 |
| Receiver's salary and expenses | 875 |
| Clerical hire | 988 |
| Legal expenses and attorneys' fees | 884 |
| Miscellaneous expense | 1,909 |

FOREST PARK TRUST AND SAVINGS BANK.
[Closed Dec. 16, 1931.]

| | |
|---|---|
| Cash on hand | $ 42,265 |
| Total resources | 1,719,538 |
| Losses on conversion of assets | 150,462 |
| Preferred claims paid | 96,982 |
| Paid to creditors [10 per cent] | 138,964 |
| Balance due creditors | 1,309,511 |
| Receiver's salary and expenses | 3,499 |
| Clerical hire | 11,842 |
| Legal expenses and attorneys' fees | 5,057 |
| Miscellaneous expense | 5,891 |

FULLERTON STATE BANK.
[Closed June 5, 1931.]

| | |
|---|---|
| Cash on hand | $ 74,704 |
| Total resources | 1,553,492 |
| Losses on conversion of assets | 162,920 |
| Preferred claims paid | 16,159 |
| Paid to creditors [15 per cent] | 208,811 |
| Balance due creditors | 1,210,387 |
| Receiver's salary and expenses | 6,562 |
| Clerical hire | 8,754 |
| Legal expenses and attorneys' fees | 27,587 |
| Miscellaneous expense | 7,708 |

GARARD TRUST AND SAVINGS BANK.
[Closed March 6, 1930.]

| | |
|---|---|
| Cash on hand | $ 19,746 |
| Total resources | 44,894 |
| Losses on conversion of assets | 4,314 |
| Preferred claims paid | 6,000 |
| Paid to creditors [100 per cent] | 21,842 |
| Receiver's salary and expenses | 12,000 |
| Clerical hire | 7,771 |
| Legal expenses and attorneys' fees | 21,426 |
| Miscellaneous expense | 3,681 |

GARFIELD STATE BANK.
[Closed June 11, 1931.]

| | |
|---|---|
| Cash on hand | $ 61,965 |
| Total resources | 4,365,285 |
| Losses on conversion of assets | 181,720 |
| Preferred claims paid | 75,156 |
| Paid to creditors [30 per cent] | 1,234,111 |
| Balance due creditors | 3,000,675 |
| Receiver's salary and expenses | 10,384 |
| Clerical hire | 57,890 |
| Legal expenses and attorneys' fees | 68,925 |
| Miscellaneous expense | 20,786 |

GLENCOE STATE BANK.
[Closed June 23, 1931.]

| | |
|---|---|
| Cash on hand | $ 5,818 |
| Total resources | 529,606 |
| Losses on conversion of assets | 46,231 |
| Preferred claims paid | 14,971 |
| Paid to creditors [30 per cent] | 183,321 |
| Balance due creditors | 417,591 |
| Receiver's salary and expenses | 5,000 |
| Clerical hire | 7,003 |
| Legal expenses and attorneys' fees | 11,526 |
| Miscellaneous expense | 7,662 |

HEGEWISCH STATE BANK.
[Closed Oct. 2, 1931.]

| | |
|---|---|
| Cash on hand | $ 578 |
| Total resources | 400,180 |
| Losses on conversion of assets | 1,192 |
| Preferred claims paid | 44,598 |
| Paid to creditors [20 per cent] | 87,724 |
| Balance due creditors | 239,568 |
| Receiver's salary and expenses | 3,650 |
| Clerical hire | 3,124 |
| Legal expenses and attorneys' fees | 4,186 |
| Miscellaneous expense | 3,950 |

HOME BANK AND TRUST COMPANY.
[Closed June 14, 1932.]

| | |
|---|---|
| Cash on hand | $ 11,830 |
| Total resources | 1,345,218 |
| Losses on conversion of assets | 323 |
| Balance due creditors | 99,948 |

To date Mr. Nelson has given reports on the liquidation of sixty banks. There are 140 closed state banks in Cook county, and the statements on the others will be made public later.


**Beware the Cough or Cold That Hangs On**

Persistent coughs and colds lead to serious trouble. You can stop them now with Creomulsion, an emulsified creosote that is pleasant to take. Creomulsion is a new medical discovery with two-fold action: it soothes and heals the inflamed membranes and inhibits germ growth.

Of all known drugs, creosote is recognized by high medical authorities as one of the greatest healing agencies for persistent coughs and colds and other forms of throat troubles. Creomulsion contains, in addition to creosote, other healing elements which soothe and heal the infected membranes and stop the irritation and inflammation, while the creosote goes on to the stomach, is absorbed into the blood, attacks the seat of the trouble and checks the growth of the germs.

Creomulsion is guaranteed satisfactory in the treatment of persistent coughs and colds, bronchial asthma, bronchitis and other forms of respiratory diseases, and is excellent for building up the system after colds or flu. Money refunded if any cough or cold, no matter how long standing, is not relieved after taking according to directions. Ask your druggist. (Adv.)


## To Have Operation

TITO SCHIPA.

Los Angeles, Cal., Jan. 19.—(AP)—Tito Schipa, operatic tenor, will undergo an operation on his throat tomorrow which may add two to four notes to his voice range, Dr. Edward Kellogg said today.

Dr. Kellogg, who has cared for the singer's throat for seven years, said enlarged tonsils will be removed and an adjustment will be made in the "epiglottal space" in Schipa's throat.

The physician hopes to increase the top range of Schipa's voice from its present B flat above high C to E flat above high C. The singer will be forced to rest between three and six weeks after the operation.

# SHORT ON CASH, OHIO CITIES TURN TO SCRIP, BARTER

## Homemade Money Idea Spreads Over State.

Cleveland, O., Jan. 19.—(AP)—Ohio, feeling a need for a homemade method of dealing with the idle problem and having a shortage of ready cash, rapidly is turning to scrip and barter.

At least eight cities, with a combined population of more than 2,000,000 persons, are considering the advisability of issuing their own scrip to meet city pay rolls or to aid them in meeting the problems of relief.

Another, Yellow Springs, has operated a barter exchange for months. Everything from potatoes to radios has been disposed of in exchange for things their former owners needed more.

**Yellow Springs Issues Scrip.**

Yellow Springs, the home of Antioch college, has issued scrip for use at the exchange, and the homemade money has done its work so well that Dr. Arthur E. Morgan, president of Antioch college, has urged its adoption on a wide scale as a "shock absorber" in the transition period of the economic readjustment.

"In all these movements," he said, "groups of idle have promoted their self-respect, exchanging productive capacity. Today there are 500,000 to 1,000,000 persons supporting themselves by exchanges."

As Dr. Morgan was giving his views here news reports told of the spread of the scrip idea in Ohio. Toledo, Dayton, Springfield, Columbus, Cincinnati, Cleveland, and Dover all have movements under way looking toward adoption of a local scrip.

**Dennison Approves Scheme.**

Dennison's municipal council has approved a plan for issuance of one dollar certificates to which each week the holder would attach a three cent stamp until, after 35 weeks, the certificate could be redeemed for $1 in United States currency.

Mayor Simon Kappler of Dover favors a similar plan, while at Toledo business men and city officials have indorsed a proposal to meet the city's temporary financial difficulties by the issuance of similar scrip through the finance department.

**Plan to Make Idle Earn Food.**

At Cincinnati a proposal has been made to establish a municipal factory on a "make 'em work for their keep" basis. The factory would employ needy persons and pay them in scrip redeemable in food and clothing at the city welfare bureau. The city would sell the products.

At Columbus, Dayton, and Springfield committees of business men are working on the scrip idea. Fifteen Columbus business men and Ohio State university faculty members will meet behind closed doors tomorrow to discuss the situation.

At Dayton a committee appointed by the city commission, and including both business and professional men, is studying a proposal for a "Dayton trade dollar corporation" which would print, issue, and redeem the scrip.

## *Boy Swallows Toy Balloon, Dies in Hospital at Denver*

Denver, Colo., Jan. 19.—(AP)—Arnold Wall, 6 year old son of Mr. and Mrs. A. R. Wall, died in a hospital today after swallowing a small red toy balloon.

# *PHILIPPINE 'DIET' SPURNS FREEDOM OFFER IN POLL*

## *Big Majority Shown Against Bill.*

[Copyright, 1933: By the New York Times.]

MANILA, Jan. 19.—The Manila Bulletin polled the entire Philippine legislature today on acceptance or rejection of the independence measure passed by congress, with the following results:

SENATE.

| | |
|---|---|
| For acceptance | 2 |
| For rejection | 15 |
| Noncommittal | 2 |
| Members of mission now in United States | 3 |

HOUSE OF REPRESENTATIVES.

| | |
|---|---|
| For acceptance | 2 |
| For rejection | 60 |
| For delay until return of mission | 9 |
| Noncommittal | 19 |
| Absent | 3 |
| Members of mission | 3 |

Sixty representatives are definitely committed in writing against the proposal, but actually the senate opposition is firmer and better organized by Manuel Quezon, president of the senate.

**Sentiment May Change.**

While this sentiment may change when the independence mission returns from the United States and the measure is discussed, there is no question that present legislative opinion is overwhelmingly opposed to the independence act. Recognizing this fact, Quezon today requested that further discussion in the legislature be postponed until the mission has presented its side of the case.

Popular feeling is uncertain. It is possible that if the issue were taken to the country acceptance might win, although the Hawes bill, a prior enactment, drew adverse comment from virtually every provincial organization in the islands.

The provincial governors probably are influenced in their firm stand by their president, Leon Guinto of Tayabas, who is opposed to the measure. Manila sentiment is somewhat divided. The municipal political organization strongly opposes the measure and the city council will adopt a resolution again tomorrow condemning it.

**Business Opposes Act.**

The T. V. T. newspaper syndicate defends the mission, but thus far is noncommittal on the measure. The Herald, nationalist afternoon paper, will oppose the proposal. The Bulletin, which is American owned, continues to assert that the entire principle is wrong and that this is no time to consider action.

The business community, American and Philippine alike, is overwhelmingly opposed to the terms of the measure, bitterly resenting the attitude of the senate in the debate and the obviously powerful influence of the sugar lobby.

## *TELLS OF 7 PHONE BOOTHS USED BY FACTOR'S AGENTS*

LONDON, Jan. 19.—(AP)—A witness at the trial of Harry Geen, who is charged with receiving $70,000 in association with John [Jake the Barber] Factor of Chicago, testified today that seven or eight telephone booths were installed for the use of share salesmen who were selling Vulcan Copper Mine shares to the public.

The prosecution contends that Geen, Factor, and others conspired in the sale of worthless stock. The prosecuting attorney asserted yesterday that Vulcan stock bought at 25 cents was resold at $2.50 and that after the sales had been completed the principals went to America.

Evidence concerning the telephone booths came from Frank West, a clerk.

**ROB WEST SIDE CAFETERIA.**

Two gunmen took $100 yesterday in a robbery of the La Salle cafteria, 531 Madison street, without drawing the attention of a dozen customers. John Carlson, 5533 Glenwood avenue, the cashier, was forced to hand over the money.

# DEPUTIES THROW FRENCH BUDGET PLANS FOR LOSS

## Committee to Consider Socialist Proposals.

BY EDMOND TAYLOR.
[Chicago Tribune Press Service.]

PARIS, Jan. 19.—With the national deficit piling up at the rate of $45,000 hourly, the finance committee of the chamber of deputies today threw the government's budget plans into confusion by voting to consider the Socialist counter bill along with the government's project.

Members of the committee found the bitter medicine of economies plus new taxes and minus borrowing, as prescribed by Finance Minister Henri Cheron, too tough. They will attempt to dilute it with the Socialist nostrum, which contains no new taxes, very little economy, a lot of disarmament and nationalization of private insurance companies.

**May Save Government.**

This course was considered as the only one likely to save the government from certain defeat. Cheron's budget, on the model which former Premier Raymond Poincare drew up to save the franc, was not even approved in moderate circles. Bankers thought the increased taxation obnoxious and would have preferred to see Cheron fill up the hole with cautious borrowing. As for the Socialists, they are solidly backing the civil servants, who have defied the government to touch their salaries.

Political circles believe that Premier Joseph Paul-Boncour and Cheron may be saved from defeat in the chamber if they allow their budget to be revised according to Socialist ideas, but predict refusal of the senate to accept such a fiscal scheme. That means a new era of confusion.

**Gold Drain Large.**

The weekly report of the Bank of France today revealed that a trifle over $12,000,000 in gold has been drained off since last Thursday, making the decrease of gold reserves for the last six weeks close to $50,000,000. At the same time coverage of the franc rose, because of diminished note circulation, but the franc was very weak on the exchange today and the market was unsettled.


**PAIN DEADENED CHEST COLDS LOOSENED WITHOUT DRUGS**

Get quick relief from neuralgia pain, sciatica pain, neuritis pain, rheumatic pain, lame back, stiff neck, headache, strains and chest colds by rubbing plenty of Baume Bengue (pronounced Ben-Gay) on the spot. It doesn't blister or stain. Rub it in till it sinks down and soothes the pain or breaks up the chest cold. Take no drugs, for any drug that is powerful enough to "deaden" pain or loosen a chest cold may not be good for you.

Be sure beware of imitations. Ask your druggist for Baume Bengue by name (called "Ben-Gay" in English). There are many analgesic baumes, mostly cheap imitations of Ben-Gay made out of synthetic drugs. That is why they are cheap. That is also why they are ineffective. Insist on Ben-Gay and you will get real results.



**RELIEF AT LAST! FROM PILES!**

Yes, no more suffering! No more pain, strain or itching. No more torture at the stool. No mater what form of Piles you suffer from—genuine relief for you is at hand in Pazo Ointment.

Pazo stops the pain and itching at once. More, it actually tends to correct the condition of Piles as a whole. For Pazo is threefold in effect. It is (1) soothing, (2) healing, (3) absorbing. Thus it not only allays the inflammation and repairs sore and torn tissue, but it actually reduces the swollen blood vessels which Piles are. Thousands say that Pazo is the only thing that ever gave them real relief from Piles. Thousands say that it saved them the need of a painful operation. The method of application (see picture below) makes Pazo doubly effective. Try Pazo yourself and see that it means the end of your suffering. All first class drug stores sell Pazo in Collapsible Tubes with Perforated Pile Pipe, complete for 75c.

*Perforated Pile Pipe Attached to Collapsible Tube Makes Application Correct and Easy.*

The PAZO Collapsible Tube and Perforated Pile Pipe make it very easy to apply the Ointment high up in the rectum where it can reach and thoroughly cover all the affected parts. Complete interior treatment in all cases of Piles is plainly important.



**3 FAMOUS ROUTES**

The DIXIE ROUTE TO FLORIDA

Follow the historic trail—Evansville, Nashville, Chattanooga, Lookout Mountain, Moccasin Bend, Atlanta—to Florida. Three Dixie Route trains—the recognized leaders.

DIXIE FLYER Lvs. Chicago daily 10:55 p. m.
DIXIE EXPRESS Lvs. Chicago daily 12:05 noon
DIXIE LIMITED Lvs. Chicago 2:30 p. m. tri-weekly

Fast schedules, most complete service to the East and West Coasts Resorts. Direct connections for Cuba and the West Indies. Fares are lower! New reduced rates for transporting your auto by rail; and living costs in Florida are down.

The GULF COAST ROUTE to New Orleans

via Birmingham, Mobile and Gulf Coast Resorts to New Orleans. Two fast thru trains daily. Connecting service to Pensacola. Low Fares.

The NOISELESS ROUTE to St. Louis and Southwest

THE DEARBORN Lv. Chicago 11:55 p. m., Ar. St. Louis 7:21 a. m. THE LA SALLE Lv. Chicago 11:25 a. m., Ar. St. Louis 5:55 p. m. The quiet, restful ride. Direct connections for the Southwest.

Tell us where you'd like to go in the South. Let us help you plan economically.

*Ask about low all-expense tours —Florida, Cuba, and Gulf Coast*

*For free descriptive literature and information ask*
C & E I TRAVEL BUREAU, Room 1106, 112 W. Adams, Chicago
City Ticket Office, 163 W. Jackson Blvd. . . . . Webster 4343
Dearborn Station Ticket Office . . . . . Harrison 9830

C & E I South
CHICAGO AND EASTERN ILLINOIS RAILWAY



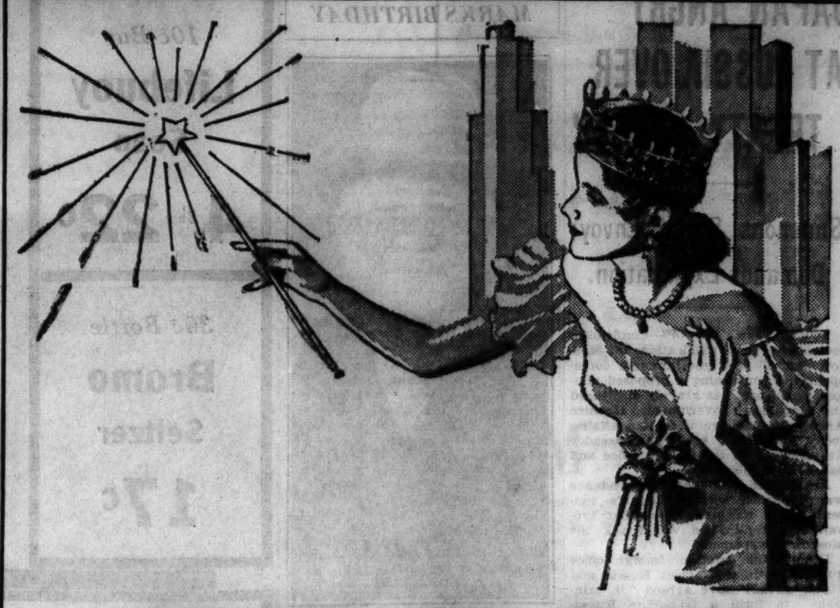

**$20,000 . . . WILL BE PAID FOR CHARM**

**GIRLS!** The Chicago Tribune presents to you one of the most remarkable opportunities ever announced. We are seeking 51 of the most charming girls in the world to serve as "Queen and Her Court of Honor" to dedicate the Century of Progress International Exposition at Chicago, by exclusive arrangement with the Century of Progress.

You are invited to submit your photograph—or the photograph of any relative or friend. Just send it to the Chicago Tribune with the coupon below or the same information written on another sheet of paper. It costs you nothing. There is no work to do.

The Chicago Tribune will pay $20,000.00 in cash prizes to the girls chosen. There are three Grand Prizes — First, $5,000.00; Second, $3,000.00; and Third, $2,000.00. Also 100 other cash prizes totaling $10,000.00. In addition all expenses will be paid, such as hotel, transportation, entertainment, gowns, etc.

Unmarried girls everywhere are eligible—excepting professionals, such as stage girls or artists' models. This is *not* a "Beauty" contest. It is a competition to find the 51 most charming girls in the world. Judgment will be based upon loveliness, gracefulness and character.

Send in your photograph at once. Any kind of photograph will do. For full particulars see next Sunday's Chicago Sunday Tribune.

Chicago Tribune
THE WORLD'S GREATEST NEWSPAPER

**• TRANSMITTAL COUPON •**

"QUEEN" COMPETITION, CHICAGO TRIBUNE
POST OFFICE BOX 1539, CHICAGO, ILLINOIS.

I submit the attached photograph to be entered in your offer of $20,000.00 in Cash Prizes to find a "Queen and Her Court of Honor" to dedicate the Century of Progress International Exposition at Chicago and agree to abide by the rules published by you. I also grant to you the right to publish this photograph in any manner you may determine.

*The name of the person in this photograph is*.....
*Her street address is*.....
*City*..... *State*.....
*Her occupation is*.....
(State whether stenographer, clerk, school girl, home girl, factory girl, etc.)
*The color of her hair is* ☐ *Blonde* ☐ *Brunette* ☐ *Titian*
*The color of her eyes is*..... *Weight*..... *Height*.....
*Submitted by*.....
(Signature of person submitting photograph)

© 1933, Chicago Tribune

*What's New in Chicago Shops? Rhea Seeger Tells You Every Day*

# Chicago Daily Tribune

THE WORLD'S GREATEST NEWSPAPER

*Clotilde Patterns Are Designed By Experts for Tribune Readers*

FRIDAY, JANUARY 20, 1933. ** 15

## Lovely Quilts of Other Days Put on Display

### Shops Stress Handicrafts This Season.

BY RHEA SEEGER.

Some of the shopping sights around the town . . . a patch work quilt showing that one store is sponsoring.

There you will see quaint, colorful old things that have been treasured for years, quilts with romance, made of a thousand tiny scraps of material carefully hoarded by clever feminine fingers of long ago.

There you will see crazy quilts made of gay bits of pieces, assembled in a whirl that will cause you to wonder where they all came from and who had the supreme patience and unflagging zeal to complete such a kaleidoscopic pattern. You will see patch quilts with squares no larger than an inch . . . others with complicated stars made of countless triangles . . . others with full blown scarlet poppies expertly and realistically appliqued on the snowy white counterpane.

If you want to recapture the lavender scented romance of the past spend an hour or two looking at these authentic originals loaned by the appreciative descendants of the nimble fingered ladies who made and designed these interesting old things.

Then try and get out of the show without toying with the thought of making one of your own . . . for now you can buy patterns and patches and even acquire the gentle art of patch quilt making right in the sophisticated shops in town. Plenty of interested instructors are ready to tell you the tricks of this revived art and so many colorful designs are available for copy that you will have a grand time making a final decision.

Another store will show you how to start and finish a bit of petit point, petit point for a handbag, a fireside screen, a seat cover, or a wall tapestry or cushion top. Printed color patterns with every soft color you will need in matching yarns are available. It's no trick at all to become an expert, for instruction is free if you buy the patterns and yarns in the same department.

And you should listen to the click and almost clamor of the busy knitters this winter . . . practically everybody is knitting, from the gay young gadabouts to the grandmothers who can knit anything in record time and without any fuss or fretting. This winter is the time to knit yourself a couple of lovely fuzzy angora sweaters and after they are completed it doesn't take very much courage to tackle the intricacies of a two piece or one piece suit of bouclé yarn. You can't go wrong, for instructors will gladly tell you all the mystifying stitches and guide and encourage any one who buys the proper equipment in the yarn department.

The afghan makers are legion . . . for you can either knit or crochet these suddenly fashionable comforts. You can reproduce the color combinations of grandma's day or you can go modern and knit or crochet some gorgeous modernistic designs that will fit in anywhere.

Indefatigable knitters will cheer loudly and almost lose a couple of stitches over the new huge five pound amber yarn balls, the large balls that seem endless to an amateur, but such a grand invention to the gal who knits and knits and knits.

This large ball being a most decorative ball of color, goes on forever without the necessity of splicing and knotting . . . which is something very special indeed; ask any busy stitch counter!

* *

## *Report Greta Garbo Plans Trip to U. S. by End of Month*

STOCKHOLM, Jan. 19.—(AP)—Greta Garbo is planning to leave Sweden quietly about the end of this month for America, confidential sources revealed today.

The movie actress is experiencing no difficulty in arranging her reëntry into the United States, it was said. She appears in better health as a result of her vacation. Lately she has been leading a more active life, including theater going, horseback riding, and shopping.

Miss Garbo returned to her native Sweden last August. Subsequently, using a disguise of a black wig and horn rimmed spectacles, she toured European capitals, but the disguise was not successful. Movie fans sought her out and when she returned to Sweden she said her life had been made a "misery."

**Margaret**
was the one who knew least and loved most
THE BULPINGTON of BLUP
According to Mr. WELLS

"One of the best of the series." —Christopher Morley.
The Kennel Murder Case
A Philo Vance Story
by S. S. Van Dine
$2.00 Scribners

## Engagement

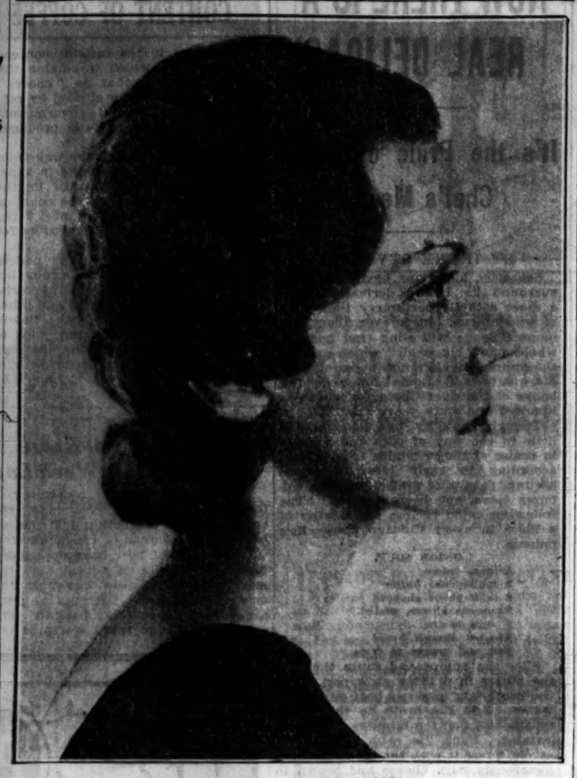

MISS MARJORIE PRINCE OLESON

Mr. and Mrs. John Prince Oleson of Kenilworth announce the engagement of their daughter, Marjorie Prince to E. Gordon Linke, son of Mrs. E. F. Linke of Hartford, Conn. No plans have been made for the wedding. [Carlos Photo.]

## New Symphony by Russian Is Heard in City

### 'May Day' Piece Achieves Restlessness.

BY EDWARD MOORE.

In accordance with the duty of keeping his audiences in touch with new musical matters, Mr. Stock conducted the first Chicago performance last night of the third symphony, subcaptioned "May Day," by Dimitri Szostakowicz, one of the notables of the present day Leningrad composers.

Presenting new music, like other details of duty, is frequently its own reward. It is the only way to uncover hidden masterpieces, but it is sometimes a slow process. Szostakowicz by his own words feels a moral urge to write music. He believes that good music heartens and lightens people for work and effort. It is unfortunate, therefore, that he would seem to have the further belief that writing music in a different manner means writing it well. But, then, others have shared this belief, and will continue to do so.

This symphony is not the May day of buds and flowers, but the May day of the proletariat, a quite different affair. Szostakowicz's manner is never to develop a phrase, never to repeat it if possible, but always to pass on to something else. He achieves restlessness, it is true, and if the general impression is less that of the fiery ray of revolution than just bad musical grammar, this is the misfortune of the manner. At that, the experience of hearing the piece is by no means unpleasant, even though it has little incitement to smash the existing order.

The evening was one of symphonies, Haydn's "Oxford" preceding "May Day" and Brahms' second following it. All three will be repeated this afternoon.

Dr. Preston Bradley will address the weekly meeting of the Chicago Friends of Music at Orchestra hall this afternoon immediately after the Symphony concert. His subject will be "A Challenge to Those Who Love Law" and will show how the psychological importance of the new Temple of Music is greater than its being merely a place to hear good music. A chorus of thirty children of Polish descent from the Pulaski school will sing.

Chicago's stores have joined the campaign for 100,000 memberships to build the Temple of Music. Yesterday, Dollar day, many department stores provided booths for the sale of memberships. The Misses Narcissa and Lydia Swift, Jane Willett, Mrs. John Root, Mrs. William A. Yager, Mrs. Paul Noyes, and Miss Imogene Bucklin acted as saleswomen.

Tomorrow Mrs. Waller Borden will attend the cooking school of the Boston store to speak on the campaign. Memberships will be placed on sale at the close of the cooking school.

In celebration of its fiftieth anniversary, the Presbyterian hospital will sponsor two performances of "Tosca" to be presented at the Auditorium on Feb. 22 and 24. Maria Jeritza will make her first operatic appearance in Chicago in the title rôle of the work and John Charles Thomas will appear as Scarpia.

* *

## *Art Exhibition Will Open at Drake Hotel on Sunday*

A five day exhibition of paintings, antique jewelry, Chinese art, oriental rugs and furniture will be held at the Drake hotel starting Sunday afternoon at 1 o'clock. An auction sale of the articles displayed will begin on Monday night at 8 o'clock, and will continue Tuesday, Wednesday, and Thursday at 2 o'clock and 8 p. m. each day. The sponsors of the exhibition are O'Brien galleries, Blum's, Incorporated, Yamanaka & Co., Nahigian Brothers, and David Zork company.

## MINUTE MYSTERY CAN YOU SOLVE IT? BY H. A. RIDLEY

(Copyright: 1933: By The Chicago Tribune.)

Dr. Fordney is professor of criminology at a famous university. His advice is often sought by the police of many cities when confronted with particularly baffling cases. This problem has been taken from his casebook covering hundreds of criminal investigations.

Try your wits on it! It takes but ONE MINUTE to read! Every fact and every clew necessary to its solution are in the story itself—and there is only one answer. How good a detective are you?

CASE NO. 305.

On the night of May 21, 1930, Prof. Fordney sat before the fireplace in his summer cottage enjoying a last pipeful of tobacco before retiring.

His reverie was suddenly broken by a thud on the porch. Cautiously opening the door he was startled to find a body lying on his door step.

"My wife . . . she's been . . . killed!" gasped the man. "Thank God, I made it . . . had to crawl the last 100 yards. She's in the car half mile down the road!" Then the man collapsed.

Under Fordney's ministrations he quickly revived and accompanied the professor to the scene. On the way he explained: His name was Jim Tully. They'd been held up by two men. His wife had been beaten to death after refusing to hand over her jewels. Trying to protect her he had been knocked unconscious.

Ten minutes later, in the glare of his spotlight, Fordney was examining Mrs. Tully's body in the back seat of the sedan. The top of her skull had been battered and her clothes were torn and covered with blood. On the right running board he discovered a wedding ring which he replaced on the dead woman's hand.

Fifteen minutes later he and Tully drove back to the cottage. Tully, the coat to his well tailored and immaculate trousers missing, his white monogramed shirt torn and opened at the throat, sat staring at the fire. His bruised face bore a cut over the right eye.

With a quizzical glance at the man, Fordney went to the telephone and, while waiting for his connection, said, "If you didn't murder your wife, why are you lying?"

WHY WAS FORDNEY SUSPICIOUS OF TULLY?

[See solution on page 29.]

* *

## *Donald Day, Former Rotary Head, Will Direct Church Work*

Men's work in the Congregational Christian United church throughout the country will be directed by Donald Day of New Haven, Conn., former president of Rotary International. This was announced last night by the annual executive conference of that church in session at the First Congregational church, Evanston.

Mr. Day was elected yesterday by the conference with the title of executive secretary of the national laymen's advisory board. He will leave his career in insurance and devote his entire time to church work. For 17 years Mr. Day was lecturer on business law at Yale university.

Dr. Raymond A. McConnell, pastor of Old South church, Boston, told the conference yesterday that the churches must greet the new day in social and economic fields. He asserted that unless such matters as just race relations, international peace, and economic justice are embodied in the church missions program there will be fewer and fewer pastors who will interest themselves in the church's missionary projects.

## Role of France in Early U. S. Told at Party

### Alliance Views Historical Society Relics.

BY RUTH DE YOUNG.

Three juniors of the Alliance Française quietly congratulated themselves yesterday afternoon that they didn't have to chart a course across the Atlantic in the days of Marquette and Joliet.

Attending the tea of the alliance at the new home of the Chicago Historical society in Lincoln park, they studied with interest the rare old 17th century maps that decorate the walls of the French explorers' room, trying to figure out how any adventurer of that day knew whether he was on his way to the West Indies or the north pole. In fact, Miss Phyllis Walsh, who spoke in fluent French of the exhibits in this alcove and the New Republic room, found difficulty in diverting the attention of these three young women to the quaint French engravings that hang nearby.

More than a hundred debutantes, young matrons, and members of the senior alliance, came yesterday to hear Miss Walsh, a member of the junior society and a daughter of the John J. Walshes of Winnetka. During her talk, formally titled "The Early Years of French Influence in America," she revealed that she is taking her position as assistant curator of the historical society quite as seriously as her study of French.

Both of the French rooms bear witness to the powerful influence of France upon the United States in their infant days, as Miss Walsh pointed out. In the explorers' room handsome portraits of Louis XIV., Louis XV., Frontenac, La Salle, and Bienville frown down upon a black urn filled with bits of charred wood from the long lost burial casket of Father Marquette. And then, in the heart of the room, an exhibit case is crowded with all sorts of valuable relics, from the compass that helped Cartier discover the St. Lawrence waterway to a letter written by that French general, Montcalm, who fell against Wolfe in his defense of Quebec.

One of the members of the senior alliance admitted yesterday that she came for the express purpose of seeing the death mask of Napoleon made by the famous general's attending physician, Antomarchi. There are only three of these on this continent and the other two she had already seen. One is in a museum in New Orleans, the other in Mexico City.

The mask the Chicago Historical society owns has a dominant position in the New Republic room, a room with an architectural finish delicately reminiscent of French spirit. Here are also many reminders of Gen. Lafayette.

Miss Paula Wilms, soon to become Mrs. Malcom Hendersen, stopped especially to look at the handsome pale green brocade dressing gown Gen. Lafayette brought with him in 1824. The gown was recently given to the Historical society by Mrs. H. W. Elmer, whose grandfather, Gen. Robert Patterson, entertained the famous Frenchman in Philadelphia.

After Miss Walsh's talk and the tour of the gallery, Mrs. Charles S. Dewey, looking particularly attractive in black with a bouquet of green orchids, entertained all the guests at tea in the current exhibit room where some interesting old prints of Washington are now hanging. Mrs. Dewey is president of the administrative council of the senior alliance.

The tea table, done by Mrs. Walter S. Brewster, carried out the theme of the afternoon's program, spread as it was with a cloth made in this country at the time of Lafayette's visit and decorated with bas-reliefs of an Indian and La Salle by Keneys, the sculptor famous for the lions at the entrance to the Art institute. During the tea hour Mrs. Dewey presented Rene Weiller, French consul, with a picture of the tea service that Lafayette gave to Gov. Derbigny of Louisiana.

Among those observed at the tea yesterday were Mrs. Ralph T. Winston, who said that the senior alliance is planning a series of causeries on Thursday afternoons, the first to be held next week, Mrs. Edward A. Leight, Mrs. Carter H. Harrison, Mrs. Chauncey B. Borland, Mrs. John A. Chapman, Mrs. Eames McVeagh, Miss Geraldine Swift, Miss Constance Hasler, Miss Barbara Wendell, who has a position at the Historical society, and the Misses Louise Dewey, Mary Senior, Marjorie Goodman, Lucy Miller, Eleanor Litsinger, Marguerite Foster, and Peggy Wiley.

* *

## *St. Cecilia's Church Group to Hold Frolic Tonight*

The second annual midwinter frolic of the young women of St. Cecilia's parish will be held at 8:30 o'clock tonight in the auditorium at 45th and Wells streets. Miss Catherine McGuire and Miss Nan Curley are in charge of the arrangements.

*Grandmother's Favorite*
QUILT PATTERN!

● The "Pine Tree" and another attractive patchwork quilt pattern are pictured and described in a fascinating new quilting feature by Nancy Cabot, starting in next Sunday's Tribune!

Nancy Cabot's interesting articles about this old-time craft and her practical quilt patterns will appear in the Tribune every day. Be sure to read her first fascinating article Sunday in the

Chicago Tribune
THE WORLD'S GREATEST NEWSPAPER

## At Tea of Alliance Francaise

[TRIBUNE Photo.]

Miss Margaret Wiley (left) and Miss Paula Wilms at the tea of the Alliance Francaise yesterday.

## Brewster Art Collection to Be Open Today

### Critic Describes Tour of Lovely House.

BY ELEANOR JEWETT.

Today, tomorrow and Sunday, from 11 to 6 o'clock, the Walter S. Brewster residence, 2704 Lake View avenue, will be open to the public. It is a rare opportunity to see one of the loveliest houses and one of the most interesting collections of modern art in Chicago. The house was designed by David Adler, one of Chicago's leading architects.

It is in some ways a curious house. One enters a large hall and faces a staircase. To right and left of the stairs are dressing rooms. That for the men is decorated with a paper made up of old cartoons and pictures from Punch; the ladies' is done in Japanese wallpaper and Japanese prints. The prints are sophisticated nursery rhymes in Japanese; the accompanying pictures are delicate in color and amusing in theme.

One walks up the stairs on either side of which hang etchings and drawings. At the top is a spacious drawing room or music room, a piano gives that note. Here three large and striking paintings of nudes, women beautifully drawn, give one pause. From them the eye travels to smaller canvases, a little Rousseau, for example, a charming and quaint painting of a village street and landscape. On an occasional table are several exquisite pieces of jade, the gift to Mrs. Brewster of Mrs. L. L. Coburn, whose magnificent French moderns are still on view at the Art institute. On another table are fine bronzes.

Going into the dining room one finds a stunning portrait of Mr. Brewster over the mantel, and on the other walls various paintings of fruit and flowers. The superb Van Gogh is there and a Braque and Derain. Walking back through the drawing room one passes through a tiny den where the walls are close hung with tiny gems, a Fujita, for instance, and two attractive, formal Swedish paintings. The librar yis a large room, and one finds in it other jades and bronzes and paintings. Here, too, are several delightful Whistler wash drawings and a Muirhead Bone.

The house and collection are to be savored slowly. A visit should be a leisurely affair or you may miss something precious. The tickets of admission are $1.50 and the money is to go to the Chicago Public School Art society, an organization of infinite benefit to Cook county's children. Mrs. Brewster is president of the group.

* *

## *Legion Auxiliary Holds Reception for Officers*

One hundred members of the First district American Legion auxiliary attended a reception for Mrs. Melville J. Mucklestone, department of Illinois president, and other state and county officers, at the Hotel La Salle last night. The guests besides Mrs. Mucklestone were Mrs. Willoughby Floyd, Cook county president; Mrs. Maria Raber, county finance chairman; Mrs. Marie Southers, department finance chairman, and Mrs. Ella Edwards, chairman of the Edward Hines Jr. hospital committee. Mrs. Mary Hastings, first district president, was chairman.

## *Edith Mason Will Sing in Royal Opera at Rome*

ROME, Jan. 19.—(AP)—Edith Mason, formerly of the Chicago Opera company, has signed a contract to appear at the Royal Opera house here, the opera house at Florence, and the Opera Comique at Paris. She is scheduled to open here next Thursday.

## Founder Tells Health Work in Mountains

### Mrs. Breckinridge Speaks to Chicago Aids.

BY JUDITH CASS.

MOST of the lunchers that crowded the Drake dining rooms yesterday were talking wistfully about the joys of a West Indian cruise and wondering if they couldn't afford the price of a reservation on the Belgenland, which sails from New York on Feb. 25 for a 15 day trip.

The person responsible for this widespread urge for travel was that supersaleswoman, Mrs. Mary Breckinridge, who, at the annual meeting of the Chicago committee of the Frontier Nursing service, told her listeners how they could help the service by giving themselves a winter holiday on this delightful trip.

The meeting was held before luncheon in the Drake ballroom. In the large audience there were many who had not heard Mrs. Breckinridge before, and it would be surprising if these newcomers were not all converted to the cause of the Nursing service by the magnetic and appealing speaker.

The latter part of Mrs. Breckinridge's talk was a vivid description, with accompanying illustrations, of the Belgenland cruise. The Mercantile Marine is giving the boat to the service at cost, and if the trip is as successful as a similar one made last year the proceeds will cover the deficit in the budget of the service for this year.

### *Reservations Being Made.*

Reservations already have been made by prominent friends of the service in Detroit, Pittsburgh, New York, Washington, and Baltimore, and Mrs. Breckinridge announced yesterday that Mrs. Frederic W. Upham, chairman of the Chicago committee, and Mrs. Charles S. Frost and Miss Virginia Frost of Lake Forest have decided to go. Mrs. Breckinridge herself is going, and will be a sort of hostess for the entire party. Mrs. Joseph Carter of Woodford county, Kentucky, a well known and charming member of the Blue Grass aristocracy, has promised to be a volunteer chaperon for debutantes and young men.

[Continued on page 19, column 3.]

AT SEARS . . . THE NATION'S MUSIC DEALER

*New Numbers Added! 25,000 More*
Regular 75c Columbia Records
*Popular and Foreign*
6 for 25c

All perfect, recent, electric recordings. Over half are popular 10-inch double-faced records. Others include Spanish, Mexican, Armenian, Finnish, Italian, Croatian, Serbian, Roumanian, Slavic, German, Russian, etc., records.

*At All 5 Sears Stores and Becker-Ryan's*

6 Tube Imperial SILVERTONE Superhet
*For Two Days Only —Reduced to*
29.95 Complete Installed
$5 Down, $5 a Month *Plus Carrying Charge*

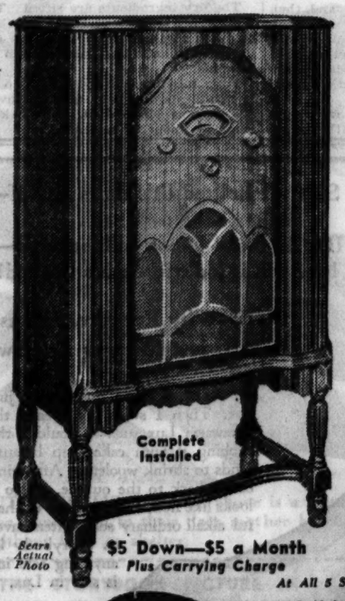

Sears Actual Photo
Complete Installed

- New Super Power R. F. Pentode Tubes
- Variable Tone Control
- Super Dynamic Speaker
- 6 Silvertone Tubes

Famed for rich tone and distance getting ability. With every new feature! Precision engineered — quality built. Hear it—tune it—you'll say it's equal to 54.50 sets. Fully guaranteed, installed complete, at only 29.95.

$5 Down—$5 a Month *Plus Carrying Charge*
*At All 5 Sears Stores and Becker-Ryan's*
5 Neighborhood Stores Open Saturday until 9:30 P. M.

48 Bass Piano Accordion
*With 3 Private Lessons*
Made by one of the leading Italian makers. 48 bass and 34 treble keys. Rich in tone, very responsive. Special, 49.50 $5 Down, $5 a Month Plus Carrying Charge

120 Bass Accordion
Equal to $200 instruments. 120 bass, 41 treble keys with 4 sets of treble and 5 sets of bass reeds. A superb accordion at half usual price. Easy terms, plus carrying charge. 99.50

Birch Body
GUITARS
*With Ebonized Finger Board*
Made of genuine birch in shaded red mahogany finish. Patent heads. Excellent tone, good quality, priced low at 3.75

Narrow Model Marceau TRUMPETS
Excellent in tone—fast in action. B flat with quick change to A. Mother-of-pearl buttons, engraved bell and silver plated mouthpiece. 9.45

Highly Polished BRASS BUGLE
Lowest price ever for a high grade bugle. Available in key of G only. 1.98

—Sears School of Music—
*Gives you competent instruction for as little as 25c per week, including rehearsal work with band or orchestra.*

Sears
SEARS, ROEBUCK AND CO.
NORTH 1900 Lawrence Ave. at Winchester Ave.
WEST Harrison Ave. at Arthington St.
STATE-LOOP State-Van Buren and Congress Sts.
SOUTHWEST Western Avenue at 62nd Street
SOUTH East 79th St at Kenwood
BECKER-RYAN & CO Halsted at 63rd Street

# "I've treacle and toffee, I've tea and I've coffee" —W. S. Gilbert.

## WAY WE PREPARE FOOD IS INDEX TO NATIONALITY

### Many Dishes Alike Except for Method.

BY ANGELA PETESCH.

It isn't what foods you eat but how you prepare them that tells the nutritionist whether you're of Italian, Polish, southern Negro, or Mexican descent. At least such are the conclusions of an interesting study made recently by the Infant Welfare society of Chicago in which dietaries of certain foreign groups were compared with plain American meals.

The results show that the amounts of fruit, vegetables, cereal products, milk and cheese, meat and fish and legumes eaten by these people correspond quite closely to the quantities eaten by American families. In fact, many of the foods themselves are identical with ours and take on the foreign accent simply through the way they're prepared.

For instance, beets are a common American vegetable, but they seem to be much less familiar when made into soup with meat stock and sour cream.

**Spaghetti Popular in U. S.**

Macaroni and spaghetti are familiar to every American but the daily inclusion of macaroni in the diet and the use of a great variety of kinds of macaroni put an emphasis on it that is not familiar to Americans.

Navy beans are used by Americans in much the same way as pinto beans are used by Mexicans, lentils by Italians, and split peas by Poles and southern Negroes.

Large quantities of greens are eaten by both southern Negroes and Italians; escarolle and endive are served by Italians; and cabbage sprouts, mustard, and turnip greens are used by Negroes. Greens in the Italian and Negro diet enjoy a position that cannot be claimed by spinach in the American diet.

Menus and recipes recorded by families during this study are most interesting. For example:

MEXICAN.
BREAKFAST.
Oatmeal.
Bread and butter.
Milk. Coffee.
DINNER.
Picadillo. Potatoes.
Pinto beans. Tortillas.
Milk.
SUPPER.
String beans with tomatoes and onions.
Fried eggs. Tortillas.
Milk.

**Recipe for Picadillos.**

Fry together tomatoes, onions, and garlic and add meat balls made from equal parts of pork and beef. The distinctive flavor is from caminos—a seedlike spice which is ground with a pestle before using.

ITALIAN.
BREAKFAST.
Bread.
Milk. Coffee.
LUNCH.
Escarolle with oil.
Potatoes. Bread.
Milk.
DINNER.
Fine spaghetti with lentils.
Egg patties.
Bread. Apples.

**Recipe for Egg Patties.**

6 eggs, unbeaten.
¾ cup grated Italian cheese.
1 scant teaspoon salt.
1 onion, cut fine.
Dash of pepper.
Break eggs in bowl, add remainder in order given, mix thoroughly. Drop in spoonfuls in hot oil in frying pan.

SOUTHERN NEGRO.
BREAKFAST.
Orange juice.
Grits. Salmon croquettes.
Biscuits.
Milk. Coffee.
DINNER.
Collards with boiled ham.
Baked sweet potatoes.
Corn bread. Apple sauce.
Gingerbread. Milk.
SUPPER.
Scrambled eggs. Bread.
Milk.
POLISH.
BREAKFAST.
Bread. Butter.
Coffee with milk.
LUNCH.
Cabbage soup and soup meat.
Bread. Milk.
DINNER.
Herring. Boiled potatoes.
Bread and butter.
Tea.

**Recipe for Cabbage Soup.**

1 pound cabbage.
1 pound spareribs.
½ cup barley.
2 onions.
1 tablespoon butter.
Salt and pepper.

When analyzed by nutritionists these dietaries reveal two interesting facts: First, that the diets of other races living in Chicago are as good, if not better, a foundation on which to build adequate nourishment as the diet of Americans; and second, that on the food allowance provided by the unemployment relief service it is for the most part possible for housewives to supply the food that meets the nutritional needs of their families and at the same time to prepare them in the ways most popular with their individual nationalities.

### *Lemon Juice, Vinegar Help Red Cabbage Retain Color*

Red cabbage usually loses its original attractive color in cooking and takes on a purplish tinge. Experiments have shown that a little lemon juice or vinegar added just before serving restores the more attractive crimson tinge.


Make Chop Suey at Home With
Fuji
CHOP SUEY FOODS
WGN
TUES. 11:15 A.M. LISTEN TO TOM FRI. 11:15 A.M.
DICK HARRY
Fuji Gives Better Quality At Less Cost
ASK YOUR GROCER FOR FUJI
Send for FUJI Booklet "20 Favorite Recipes"
FUJI, 441 W. Huron Street, Chicago


## Mist' Gandhi Ain't So Hot

*(By Edward F. Younger.)*

W'en de mail gemmun passed ouah cabin t'day,
He flung a newspapeh f'r de chilluns t' see,
H'it had a lot of pitchehs a-showin' de way
Disyer Matma Gandy is bin tryin' t' git free.

Papeh say Mist' Gandy am a mos' pow'ful man,
But he 'pears lak a li'l ol' runt t' me,
Wid he's spinnin' wheel an' goat milk in a can
An' he's pindlin' shanks ondressed t' de knee.

'Cose us havin' ha'hd times down disyer way,
But dey mus' be tarble wha'h dat man kim f'm;
He isn't got ary britches, so dat papeh say;
Down heah de laws w'd tek him f'r a bum.

Mist' Gandy mebbe pow'ful, lak de papeh say,
But he looks lak one dem skeerful ha'nts,
Skihootin' erroun' a'mos' nekkid dat-a-way,
He orter git heself er ves' an' pants.

## SUNDAY DINNER MAY BE PERFECT 100% AMERICAN

### Native Foods Were Long Unknown to Europe.

Economical tips for week-end food shoppers—a new Saturday morning radio feature—will be presented weekly by Miss Meade over station W-G-N. Tune in at 9:45 tomorrow for Miss Meade's market chat.

BY MARY MEADE.

The next time you sit down to a Sunday dinner or holiday feast of chilly tomato juice cocktail, roast turkey with black walnut dressing, cranberry jelly, fluffy white or luscious sweet potatoes, baked squash, avocado or pineapple salad, hot corn muffins and, to crown it all, pumpkin pie, take time out to be sorry for the homemakers of the thirteenth century. For if the lord of the house had ordered up such a meal in that day he'd have gone hungry, with nary a thing on the table. And the only way he could have filled up the aching void would have been to get the jump on Columbus and come to America.

For tomatoes, turkey, black walnuts, cranberries, white and sweet potatoes, squashes, avocados, pineapple, corn and pumpkins were unknown pleasures to Europe, Asia, and the rest of the world before they and a wide variety of other taste teasers were introduced from the new world. Of course nowadays many of these foods have become so well liked and largely produced on the continent that we may find ourselves eating imported delicacies whose great-grandparents were once native Americans. But still it gives one rather a patriotic throb to know that if we wish, our Sunday dinner may be 100 per cent "buy American."

But these are not all the all-American foods we can call our own. In addition to that Sunday menu of ours, we may claim cassava or mandioca, the tropical dasheen or eddoes, Jerusalem artichokes, kidney beans, lima beans, fox grape [parent of the concords and catawba], cacao "bean" [from which comes chocolate], vanilla, paw paws, papaya, maple sugar, wild rice, hickory nuts, pecans, persimmons, tuna fruit, bell peppers or pimento, cone pepper, and sunflower seeds. An interesting display of these American plant foods has recently been set up at the Field Museum of Natural History, so if you don't recognize some of these brother Americans by name, you may have a chance of getting acquainted with them first hand.

Or if you would prefer to become a more versatile cook with the American products which beckon from every vegetable counter, may I offer these suggestions:

LIMA BEAN LUNCHEON LOAF.

2½ cups mashed lima beans
2 eggs, beaten
1 cup cracker crumbs
¾ tsp. salt
Dash of pepper
1-3 tsp. poultry seasoning
½ tsp. onion juice.

Blend all the ingredients and turn into a greased bread pan, packing the loaf down well. Bake in a moderately hot oven [375 degrees F.] for half an hour. Turn out into a deep hot platter, pour a spicy tomato sauce around and garnish with minced parsley.

CELERY STUFFED WITH AVOCADO.

Here's something new and alluringly flavorsome for the Sunday night buffet supper. Select celery which furnishes quite large grooves. Select an avocado with flesh which just gives gently to the pressure of the hands, and mash the flesh till smooth and fluffy. Season with salt and pepper and a few drops of lemon juice and blend with it one-third the quantity of anchovy paste or mashed, spicy sardines. Fill the celery stalks and spangle each filling with small diamonds of pimiento. Serve the stalks in a bed of crisp lettuce or endive.

[Copyright: 1933: By The Chicago Tribune.]

### *Savory Porterhouse Steak Named by Charles Dickens*

To the growing list of definitions and explanations concerning the romance and development of the food supply and food habits of Americans, has been added the story of how porterhouse steak received its name. Charles Dickens is credited with establishing the term after a visit in 1847 to a small hotel in Sandusky, Ohio, where he dined at what was known as the Porter House.

### *Tomorrow's Menu.*

*BREAKFAST.*
Pineapple Cubes in Sirup
Corn Meal Waffles
Maple Sirup
Frizzled Ham
Coffee Milk

*LUNCH.*
Carrot Roast Parsley Cream Sauce
Baked Squash on the Half Shell
24 Hour Fruit Salad
Cocoa Vanilla Wafers

*DINNER.*
Hot Veal Loaf
Buttered Peas
Creamed Potatoes
Head Lettuce Salad with Pimento Cheese Mayonnaise
Wheat Bread
Orange Moss
Coffee

### *Sunday's Menu.*

*MORNING.*
Grape Fruit and Orange Sections
Shirred Eggs, Swiss Style
Popovers Strawberry Jam
Coffee Milk

*DINNER.*
Cranberry Juice Cocktail
Roast Turkey Black Walnut Stuffing
Potato Puffs, Oven Browned
Braised Green Beans
Frosted Cherry Pineapple Salad
Whipped Cream, Mayonnaise
Philadelphia Ice Cream Sprinkled with Crushed Peppermint Candy
Demi-tasse.

*SUPPER.*
Oyster Stew
Stuffed Pear Salad
Celery Filled with Avocado
Bread and Butter Sandwiches
Plain Cake with Hot Fudge Sauce
Coffee

## ONION SOUFFLE! NOW THERE IS A REAL DELICACY

### It's the Pride of Every Chef's Menu.

BY IRENE STYSKAL.

Sensative historians have sought to surround its Indian derivation with a more esthetic perfumery than that of wild onions, but forever about the name Chicago will cling that homely, wholesome "big smell" which greeted the appreciative French noses of Pere Marquette and Louis Joliet on the banks of the river Checagou some two hundred and sixty years ago.

Though the city has accumulated little in the way of odes and sonnets in praise of the vegetable from which, according to early lore, its name sprung, paeans of praise from the epicures have not been wanting. The following onion recipes are worthy of a place in every Chicago housewife's onionia.

**ONION SOUP.**

**4 large onions**
**3 tablespoons butter**
**2 tablespoons chopped parsley**
**Parmesan cheese, grated.**
**6 cups broth**
**Toasted French bread**
**Salt and pepper to taste**

Slice the onions and saute them in the butter in a large stew pan. For the broth you may use beef cubes and water. Add the broth to the onion, season and boil ten minutes. Then add parsley. Pour the soup into a casserole, cover it with the toast, sprinkle generously with cheese and brown in a hot oven.

**"Add a Little Onion."**

Many a culinary masterpiece owes its excellence to the flavor contributed by the juice of onion. In using it, however, moderation should be the watchword. A suggestion of onion flavor in a cream cheese filling will bring the enthusiastic response which is the hostess' assurance that she has achieved something above the commonplace in sandwich making.

An oldfashioned, but always pleasing accompaniment to fish is the relish made of onion and mint leaves, both finely chopped and in equal proportion, and sufficient sweetened vinegar to cover the mixture.

A delectable salad can be arranged on a crisp lettuce with slices of orange interspersed with silvery slices of the mild, sweet Bermuda onion.

Saratoga onions, to be served as a border with roasts, fish or steak, are made by cutting onions in one-fourth inch slices crosswise. These are separated into rings, dipped in milk and drained, then dredged with flour and fried until crisp, in deep fat.

**Onion Souffle! O Boy!**

But the pride of the extensive family of onion dishes is onion souffle. The following recipe is recommended by Mary Meade:

**ONION SOUFFLE.**

**1 tablespoon butter**
**1 tablespoon flour**
**¼ teaspoon salt**
**Dash of paprika**
**1 cup of milk**
**2 eggs**
**½ cup stale bread crumbs**
**1 cup cold boiled onions, finely chopped**
**1 teaspoon chopped parsley**

Melt the butter in a saucepan and add flour, salt, and paprika. When these are mixed smoothly, gradually add milk. When the sauce boils—after the milk has been added—add the bread crumbs. Add chopped parsley, onions, and well beaten yolks of eggs. Cool slightly. Beat the egg whites until they are stiff, and fold into the onion mixture. Bake in a buttered baking dish, which is set in a pan of water in a moderate oven [350 degrees Fahrenheit] for 15 or 20 minutes. Serve at once with a white or tomato sauce.

## SEVERAL NATIONS STUDYING CAFFEINE CONTENT OF COFFEE

A variation in the caffeine content of coffee, from which it obtains the stimulating effect that so "cheers" the consumer, is being studied by representatives of several governments in whose countries coffee is produced on a large scale.

The variation runs all the way from coffee without caffeine found in a native variety of coffee trees in the Grand Comoro island off the coast of South Africa to a content of 2.2 per cent caffeine in the Botucatu coffee from Brazil.

Other characteristics in coffees which lend them to blending by importers and roasters include the variation in content of oils, acids and other substances associated with flavor; variations in size, form and color of the coffee bean; variations in bean structure and in the hardiness and size of shrubs or trees yielding the precious beans.

### *Prices Low on Pot Roast of Beef Over Week-End*

In its regular weekly report issued for the guidance of consumers the committee on marketing information of the Meat Council of Chicago states:

"Pot roast of beef is recommended to the housewife of Chicago as the most economical meat buy over the coming week end. All cuts of pork are also selling at unusually low prices in Chicago retail stores at the present time."


DON'T LET COMMON CONSTIPATION DULL THE JOY OF LIVING

Kellogg's ALL-BRAN Brings Relief

Constipation takes the sunshine out of your days. It may bring headaches, loss of appetite and energy, sleeplessness, sallow skins, pimples. If neglected, it can seriously impair health.

Fortunately, you can avoid this condition by eating a delicious cereal. Laboratory tests show that Kellogg's ALL-BRAN provides two things needed to overcome common constipation: "bulk" and vitamin B. ALL-BRAN is also a rich source of blood-building iron.

The "bulk" in ALL-BRAN is much like that of leafy vegetables. Within the body, it forms a soft mass. Gently, it clears out the intestinal wastes.

How much better than dosing yourself with patent medicines. Two tablespoonfuls of ALL-BRAN daily are usually sufficient. With each meal in chronic cases. If not relieved this way, see your doctor.

Get the red-and-green package at your grocer's. Made by Kellogg in Battle Creek.


Advertise in The Tribune

## CITRUS FRUITS ARE HAILED AS AID TO HEALTH

### Three States Furnish 150,000 Carloads.

BY EVERETT SWINGLE.

The citrus fruit industry with its accompaniment of fruits and vegetables from the west and the southland during months when similar fresh vegetables and fruits are out of season was described as a guardian of the nation's health during the annual convention of the American Fruit and Vegetable Shippers' association which closes today at the Palmer house.

Two thousand representatives of various departments of the industry presented data to indicate the growth of the use of citrus fruits, deciduous fruits and fresh vegetables 12 months of the year. Through combination of foods, proper diets have lessened the effects of epidemics, have made a game of reducing and have pleased the palate with greater variety.

**Three States Chief Producers.**

From three states alone the annual shipments of oranges, grapefruit, tangerines and lemons total approximately 150,000 carlots of several hundred boxes each. Retail stores are selling these fruits for more than $300,000,000 annually.

The latest figures available for the citrus industry on shipments for an entire year are those for 1931 when 156,224 carloads were sent to market from the three most important states. The industry divides this total in the following manner:

| Commodity— | Florida. | Calif. |
|---|---|---|
| Oranges | 27,404 | 64,853 |
| *Grapefruit | 24,746 | 1,237 |
| Tangerines | 2,823 | ..... |
| Lemons | ..... | 18,229 |
| Mixed fruit | 12,657 | 1,626 |

*Texas sent 2,622 carloads of grapefruit.

Americans have been told that protective foods have an important place in year round health. A dietitian attending the convention of the fruit and vegetable shippers' association explained that the average baby born in present times is well born and that there is knowledge enough on right living to expand the life span to a century.

**Diet Teaching Needed.**

The "eat what you need and then eat what you like" theory has been told little enough, because our palates have not the sense to direct us to a sufficiency of the proper foods, according to those at the convention meetings.

For those whose limited means require careful marketing, there are certain foods which make the most economical protective commodities. Cabbage heads the list, according to one study conducted in the east. Turnips, collards, potatoes and sweet potatoes are included.

Tomatoes, canned or fresh, rank with leafy green vegetables. The four principal citrus fruits, in this study indicated they were rich sources of vitamins. Thus oranges, tangerines, grapefruit and lemons were placed with another list including raisins, prunes and dried apricots, the latter for their iron content.

## IOWA WOMAN USES SULPHUR IN CURING HER APPLE SLICES

A process of sulphuring that cures apples but does not leave any taste or odor on the product is being used this year by Mrs. J. O. Smith, farm housewife in Hardin county, Iowa. She finds the process much better than drying.

First the apples are peeled and cored and sliced as for pie. A market basketful of them then is hung in a barrel and a dish containing two small tablespoons of sulphur is placed in the bottom of the barrel and lighted. The barrel is then covered with a robe or carpet for four or five hours. Occasional inspections are made to be sure the sulphur is burning.

After curing, the apples are rinsed two or three times, Mrs. Smith says, and then put away in a clean stone jar. A receptacle that has contained lard will taint the apples, she has found. The sulphured apples are more moist than dried slices and may be used in any way that the fresh fruit can be used.

## *POTATO MUFFINS EASILY MADE AND QUITE DIFFERENT*

Potato muffins, ten of them, can be made from eight ingredients to provide that "something different." The muffins include one and one-half cups of flour, two tablespoons sugar, three teaspoons baking powder, one teaspoon salt, one egg well beaten, one-half cup mashed potato, five-eighths cup milk, and three tablespoons shortening.

The dry ingredients are sifted. The liquids are mixed and beaten thoroughly and then turned into the dry ingredients, stirring just enough to combine.

Pour into greased muffin tin to fill it two-thirds and bake in a hot oven, 425 degrees Fahrenheit. The baking requires about 35 minutes.

## *VEGETABLE SHOP TEACHES LESSON IN GEOGRAPHY*

### *States Parade Products in Windows.*

BY FLORA MARTIN.

If a housewife in doing her daily shopping for vegetables and fruits should stop and inquire into the source of each article, she'd soon learn as thorough a geography lesson as was taught her back in her school days. A veritable parade of states crosses the shop windows of vegetable and fruit dealers from one year to the next.

The two favorite winter resort states, Florida and California, are leaders in supplying the Chicago markets at the present time with out of season fruit and vegetable perishables. Florida sends her green beans, radishes, eggplant, lima beans, peppers, squash, and cucumbers to represent her in the vegetable bins. Tangerines, strawberries, oranges, and grapefruit are among her offerings to the fruit market. California, too, has a hand in supplying oranges for Chicago shoppers as well as artichokes, avocados, brussels sprouts, chicory, garlic, parsley, and emperor grapes.

**Mexico Is Present, Too.**

Texas is represented in the markets by her beets, broccoli, parsley, turnips, grapefruit, and new cabbage and Louisiana by escarole, parsley, shallots, and turnips. In another six weeks Louisiana also will be contributing her strawberry crop. And getting a little outside of the bounds of the states we find that Mexico is sending her peppers, both the red and green varieties, and Cuba a goodly supply of cucumbers and pineapples.

Virginia contributes both collards and kale to our markets; Massachusetts, cranberries; Minnesota, rhubarb and rutabagas, and Ohio, hot house tomatoes.

And last, but far from least, are Illinois and its nearby states, Iowa, Michigan, Wisconsin and Indiana. These contribute more produce to the Chicago markets throughout the year than all of the other states combined because of the volume of their home grown vegetables and fruits in season. Among the representatives from this area on the market at present are cucumbers and rhubarb, cabbage, cranberries, rutabagas, beets, carrots, horseradish, lettuce, leek, radishes, squash, and turnips.

**Potatoes Are King.**

As humble and homely as they may be, potatoes reign as king of our markets. We receive more carlots of them than any other food shipped into the city. Wisconsin, Minnesota, Idaho, and Michigan are the chief sources of this important member of the vegetable kingdom.


Food A&P Stores
ESTABLISHED 1859
WHERE ECONOMY RULES

Cotton Soft

SEMINOLE TISSUE

3 Rolls (1000 SHEETS TO THE ROLL) 19c

Special low price this week-end

Cotton soft and 1000 sheets to the roll. Seminole Tissue is a good value at our regular price and a real bargain at this special low price. You'll find it worth-while economy to buy half a dozen or even a dozen rolls this week end.

THE GREAT ATLANTIC & PACIFIC TEA CO. MIDDLE WESTERN DIVISION

SUE: I knitted this dress myself—like it?
ENID: It looks like a million now—but how will it look when it's washed?
SUE: Why I've already washed it in Lux, just the way I do sweaters
. . . first, I draw an outline just the size. Then I swish my sweater through lukewarm Lux suds—I wouldn't think of rubbing it with cake soap because that tends to shrink woolens. After rinsing, I ease it back to the outline. In no time it looks like new. Lux has none of the harmful alkali ordinary soaps often have. And, as everybody knows, anything safe in water is safe in Lux.
LUX

Anything safe in water is safe in LUX


## WOMEN DELIGHT THEIR FAMILIES WITH CHOP SUEY

### New Goodness Made Possible with La Choy Chinese Vegetables

Many families who are tired of the same dishes over and over have been delighted with the new La Choy Chop Suey. Local grocers offer a delicious blend of *all* Chinese chop suey vegetables in *one* tin. It makes a simple and inexpensive meal. You can prepare chop suey in ten minutes. It's a complete meal.

Buy a can of La Choy Chinese Vegetables from your grocer. And if you haven't La Choy Sauces in your kitchen—buy them. Just add celery, onion and a bit of meat to make a delicious Chinese meal. The recipe is on the can label.

Use La Choy Sauces to flavor soups, stews and gravies. Write for a new, free recipe booklet. La Choy Food Products, Inc., Detroit, Mich.


# Ward off "FLU" with FLORIDA GRAPEFRUIT

● DELICIOUS, golden, juice-plump Florida grapefruit — how mighty appetizing and refreshing they are! But do you know that there is nothing like grapefruit to strengthen your system against winter colds?

Just ask your doctor. He'll tell you that making grapefruit, or grapefruit juice, a part of every meal is just about the best way to keep your system alkaline and free from colds.

Don't limit this health-giving fruit to breakfast. It's a perfect luncheon dessert. A welcome change in salads, too. Get the delicious, thin-skinned Florida fruit — always ask for it by its full name — FLORIDA GRAPEFRUIT.

P.S. *Your grocer has the new crop of* FLORIDA ORANGES. *Large, luscious ones. And an abundance of smaller ones. Puffed with juice. Bargains in refreshment and health!*

*Ask for* FLORIDA ORANGES • GRAPEFRUIT • TANGERINES

## More Black and White

The crown of the turban is maline striped with black velvet. The shirred band of white velvet combines in a forward bow with the black center band. The seal and ermine jacket completes the ensemble.

[Associated Press Photo.]

## WINNIE WINKLE, THE BREADWINNER: The Tired Business Man

H'M!! THREE O'CLOCK!! I HATE TO WAKE MR. BIBBS UP FROM HIS AFTERNOON NAP, BUT I SUPPOSE THE DOCTOR KNOWS BEST!!
OH MR. BIBBS!! WAKE UP!! WAKE UP, MR. BIBBS!!
YOU'D BETTER WAKE UP NOW, MR. BIBBS!!
GOSH, I MUST HAVE SLEPT SOUNDLY!! WHAT'S TH' MATTER, MISS WINKLE??
IT'S TIME TO TAKE YOUR SLEEPING POWDERS, MR. BIBBS!
ZZZZ-Z
Z-Z-ZZZ
JAN. 20
BRANNER

## Character Is Built Into the Fiber of Child

### Parent, Environment Are Determining Factors.

BY GLADYS HUNTINGTON BEVANS.

When I was a little girl, then not so little, then quite big and some well known man was invited to speak to the school, it used to seem to me that I was perfectly sure what he would talk about. I knew that he would discourse to us upon Character—always with a capital C.

Often when arithmetic and geography and marks had been the focal point of ours and the teacher's endeavors or struggles for days and years we would be told from the platform that these were as naught compared with character! And it got so after a while that character seemed to me like a separate structure, like an obelisk rising stark and stony above the everyday things of life.

And I know now from my experience with parents, from questions that are asked me, that character to many grown people is as much as that a thing apart. This is shown by such queries as, "Can you suggest a book on character training?" or "I think it is time for me to begin to build up my child's character."

You can't decide when to begin to build your child's character, because you're building it up in spite of yourself all along the way and you began to build it up at the beginning by every act that concerned your child. Character is not a separate structure. I was going to say it is like the mortar between the bricks of a building, but it is not even that separate. It is part of the very bricks themselves.

Character is built in, not up. It is a comprehensive, penetrating, permeating thing. It is part of every act—in the texture of every activity.

Character is not evidenced only in peaks of conduct. It is not concerned just with heroism and unselfishness—with chastity and truthfulness. Character does not mean morality, though it later includes it. It is a much bigger, a much more fundamental thing than that.

Its development is tied up with the ordinary, humble, habitual acts that make up our everyday life. It is in these acts that the sound work of character building goes on. It is in these that our preparation lies for what we call the big or important moments—though sometimes even they are big or important only in the sense that they are more noticeable to us or perhaps take place in public.

What your child's character will be is determined by two things—by his heredity and by you. That is, by what he begins with and by what you do for him in the way of management, love and environment.

## Scarf Neckline Pleasing Detail of Daytime Dress

WOMEN'S AND MISSES' DRESS.

Isn't the scarf neckline of this pretty daytime dress fascinating? And another new idea is the puffed sleeve that hugs the arm below the elbow. The yoke, sleeves, and scarf used the dull side of the crêpe in the original model of black crinkle crêpe satin.

The pattern, No. 3140, comes in sizes 14, 16, 18, and 20 years, and 36, 38, and 40 inches bust measure. Size 16 requires 2⅞ yards of 39 inch material with 1¼ yards of 39 inch contrasting and ½ yard of 36 inch lining.

*Order Blank for Clotilde Pattern*

CLOTILDE PATTERNS,
CHICAGO TRIBUNE, P. O. BOX 537, Grand Central Station, New York City.

Inclosed find $..... Please send me the Clotilde patterns listed below:

Pattern No. ..... Size ..... Price .....
3140 .....
Name .....
Number and Street .....
City .....
State .....

**How to Order Clotilde Patterns.**

Write your name and address plainly on dotted lines, giving number and size of such patterns as you want. Inclose 10 cents in stamps or coin (coin preferred; wrap it carefully) for each number, and address your order to Clotilde Patterns, CHICAGO TRIBUNE, P. O. Box 537, Grand Central station, New York City.

Note—Clotilde patterns are made in New York exclusively for THE CHICAGO DAILY TRIBUNE.

## Shall Escort Be Invited In After a Party?

### "Ruth's" Boy Friend Answers "Yes."

BY DORIS BLAKE.

How about inviting the boy into the house after an evening out together?

"Ruth's" B. F. argues that a girl should invite her escort in. "Ruth" doesn't think it right and proper when the arrival home is timed at 12 or 1. She's willing to call it an evening—at the door.

The rightness and propriety would depend upon several features: "Ruth's" parents' willingness for one; "Ruth's" hour to rise for another. And the apartment conveniences, let's say. If the quarters were small and the suitor's entry would mean disturbance to the sleeping family, it would be better to observe the front door parting.

Ordinarily there would be no question of impropriety in permitting the escort to come in. Even serving a cup of coffee might be done with pleasing grace, mother permitting the informal "snack." We're assuming that "Ruth" is family surrounded.

Did she live alone or share an apartment with another girl we'd argue against the midnight invasion, although here again it would depend on the girl's character. Girls who live alone or are coupled up in an apartment have to be careful about this sort of thing. Not so much for what the neighbors may say as for the sustaining at a respectful level of the degree in which said girl is held.

There's something just a little unconventional still in men's eyes about this form of living. The freedom of it invites certain familiarities that may lead to an unwanted turn in the progress of the romance. The girl who can manage to sustain the right degree of decorum under unconventional circumstances is in no danger of losing caste, of course, but it's keeping the situation at that level that is a bit difficult.

It's nice, however, where there is a close family devotion and Mother and Dad sanction the bringing in of the boy friend, serving a bite—all done with an eye to the conventions—and a heart for an early rising hour.

## First Spring Coats from Paris Salons Designed on Slim and Straight Lines

BY BETTINA BEDWELL.

PARIS.—[Special.]—The first spring coats that are constructed by Paris dressmakers are designed to make you look slim as slim. The couturiers have taken off the big sleeves and the bulky capelets and have narrowed the skirt line down to secure this result.

Most of these coats are nipped in a little bit at the waistline to take a belt without bulk, but otherwise they give a straight line effect, as you can see by consulting the accompanying sketch.

This is the practical coat par excellence, offered by Paris for spring. Lyolene makes it of a heavy brown and white mixed woolen. The raglan sleeves give it a smooth, rounded shoulder line and the simple tailored collar helps it to look trim. It has a belt made of two bias folds of the material joined at the center and attached by Lyolene's new three copper disk buckle. The disks can be folded together to look like one.

Personality and character are given to this coat by the pockets and their flaps. There are two pockets set into the sides of the front, several inches above the waistline, and two set in hip pockets. Flaps that are joined button up on the upper pockets and down on the lower, or may both be buttoned down around the belt and on the hip pockets, as shown on the right side.

[Copyright: 1933: By The Chicago Tribune.]

### *Supper Dance.*

Theta Rho national sorority will hold its annual supper dance and revue tomorrow evening at the Hotel La Salle.

—TONIGHT—
and EVERY NIGHT Except Monday
VINCENT LOPEZ
ROBERT ROYCE
(The Sensational Voice from California) and a Sparkling
FLOOR SHOW
with BARON & BLAIR, Dancers
Dinner Dancing—Pompeian Grill
NO COVER CHARGE
THE JOSEPH URBAN ROOM
The World's Most Beautiful Supper Room
Covers—Week Nights, $1. Tuesdays, $2
Friday, Sunday, $1.50, Saturday, $2.50
(Formal Dress Saturday Only)
CONGRESS HOTEL

### *Club Recital.*

The Central Eleanor club Council alumnæ will hold its annual recital this evening in the club assembly hall at 16 North Wabash avenue. Fern Olivar, soprano; Harry Pusey, pianist, and Robert Jacques, violinist, will give the program.

AT THE AMBASSADOR
NEW YORK

Here, at "The Social Embassy of Two Continents", you are at home in New York. Its convenient location, unsurpassed cuisine at moderate prices, and immediate care for your comfort, make it ideal for a night, a week-end, or longer.

Single Rooms from $5 Double from $7
Suites from $10

DINNER AND SUPPER DANCING in The AMBASSADOR GRILL
THEO KROELL, General Manager
HOTEL
AMBASSADOR
Park Avenue at 51st Street, New York

AMUSEMENTS.

AUDITORIUM Last 2 Weeks
NIGHTS INCLUDING SUNDAY 55c to $1.65 MAT. TOMOR.
HELEN MORGAN
AND CO. OF 125
in ZIEGFELD SHOW BOAT
Nights, 55c to $2.20. Mats., 55c to $1.65

GRAND OPERA HOUSE Pop. Mat. Sat.
MARY BOLAND in IRVING BERLIN'S
Gay, Gorgeous Musical Comedy
"Face the Music"
Huge N. Y. Cast—50 Beautiful Girls
Evgs. $1-$2.50 POP. MAT. SATURDAY $1-$2 (Plus Tax)

TONITE 8:15—50c, 75c, $1, $1.50
ROBIN HOOD
Civic Opera House Charlotte Lansing, Greek Evans,
Lorna Doone Jackson, star cast. FRA. 9810
Beginning Sunday Nite, 8:15 P. M.
SONG OF THE FLAME

APOLLO POP MAT TOMORROW 50c-$2 (Plus Tax)
Max Gordon, Producer of "Band Wagon" and "Three's a Crowd," Presents the Musical Triumph of Two Continents
THE CAT AND THE FIDDLE
"BEST MUSICAL PLAY IN MANY A DAY."—Carol Frink, Herald-Examiner.

BERTHA OTT ANNOUNCES
STUDEBAKER THEATRE Next SUNDAY Jan. 22 at 3:30
UKRAINIAN CHORUS of Chicago
GEORGE BENETZKY Conductor
Seats 55c, 83c, $1.10, $1.65 tax included. Box office now.

BLACKSTONE Last 3 Times
GUY BATES POST
"THE PLAY'S THE THING"

## Deep Breathing Burns Up the Unwanted Fat

### Clear Ozone Also Blows Troubles Away.

The complete set of Antoinette Donnelly's stretching exercises will be published in booklet form soon, the date to be announced later in THE TRIBUNE.

BY ANTOINETTE DONNELLY.

Some one has said that "whatever you want out of life, deep breathing will help you get."

I wouldn't say that if you wanted a million it would ride into your ken on waves of oxygen. BUT—

I would say you'd be in a better way to enjoy your million did you breathe as if ozone were a tonic to be taken in good sized doses daily. And the chances of making a million would be better with the better health.

Come to think of it, most of the worth while accomplishments are done by people who aren't averse to letting a little air into their lungs. But telling people, I find, to breathe in good air is like telling them to drink water. There's too much of both elixirs to be had free to be appreciated.

Maybe the idea can be sold on another campaign talk. If I tell you women, for instance, that that clear ozone recommended for your nostrils and lungs daily burns up fat, I'll bet you'll listen more eagerly than if I tell you it's merely good for your health. If I tell you, too, that with all the cigarets you're smoking you'd better do more airing of your lungs. I'll wager you'll give me an ear.

Again, if I tell you that that puffy diaphragm would come down with good breathing work, you wouldn't turn your nose up about fresh air. Again, if I tell you that you can get those current worries out of your system with clean, fresh air, you'd listen, wouldn't you?

The back rent, the waiting store accounts, the present and future needs are met without melancholia if you take on fresh air as a pal. They don't blow away exactly, but you are better fortified to meet them.

So, get this habit: Stand erect, hands at sides, feet together. Now, on count one raise your arms out and up, inhaling through the nostrils. On count two lower the arms to position, exhaling forcibly through the mouth. Get this trick of practicing before your open window, so that when you go out walking you'll do it without any obvious effort.

## How to Do It

## *Charles B. Pike Is Re-Elected President of Historical Society*

Charles B. Pike was reelected president of the Chicago Historical society at its annual meeting in the society's new building in Lincoln park yesterday. Henry J. Patten was elected first vice president; Frank J. Loesch, second vice president; T. Philip Swift, treasurer, and Cecil Barnes, secretary.

The meeting was the sixty-seventh annual session of the society. President Pike reported that since the opening of the new building two months ago 35,000 persons had visited it. During 1932 the society received 2,337 gifts, including a flute used at Fort Dearborn.

### *Chiera to Speak.*

Edward Chiera, professor of Assyriology at the University of Chicago, will address the Friday Morning forum at 10:30 o'clock today in the Abraham Lincoln center, 700 Oakwood boulevard. His subject will be "Excavations in Irac."

## WHAT'S DOING TODAY

MEETINGS.

American War Mothers.....Palmer
Guild of I. O. B. A.....La Salle
Federal auxiliary, V. F. W...Great Northern
Federation of Woman H. S. Teachers.....Auditorium
Hellenic Society of Kastritis.....Congress
Theta Rho sorority.....Congress
Physical Cultural Clubs.....Congress
Veterans' Poppy Day Assn...Great Northern

LUNCHEONS.

Alpha Chi Rho.....Field's grill
Beloit College alumni...Mandel's Ivory room
Brown University alumni..Field's Men's grill
Chi Beta.....Stevens
Zoological society.....Palmer
German club.....Atlantic
Kappa Sigma.....University club
Medical-Dental Round Table.....Medical-Dental Arts
Michigan College of Mines.....Field's grill
Notre Dame club.....Mandel's Ivory room
Optimist club.....Midland
Phi Psi.....Hamilton
Pi Beta Phi.....Medical-Dental Arts
Sigma Phi Epsilon.....La Salle
University of Wisconsin club.....Hamilton

EVENING DINNERS, DANCES, ETC.

Chicago guild of I. O. R. A.....Bismarck
County Optometric Assn.....La Salle
Guardian Angel Orphanage, benefit..Congress
Lambda Sigma Tau.....Congress
Merry Friends club.....Auditorium
Neugriekire Gesellschaft.....Bismarck
Parker High school.....Shoreland
Paulist choristers.....Auditorium
Phi Delta Phi.....Congress
Phi Sigma Nu.....Drake
Nicholas Senn High school..Edgewater Beach
Sheridan post, No.105, Legion.....Edgewater Beach
George Washington Bodyguard.....Great Northern

[Compiled by the convention bureau of the Chicago Association of Commerce, to which please send any additions or corrections.]

## WASHINGTON SOCIETY

Washington, D. C., Jan. 19.—[Special.]—The new Italian ambassador, Augusto Rosso, was entertained at dinner tonight by the first secretary of the embassy and Countess Antonietta Roncalli di Montorio, who had a company of diplomats to meet him. The ambassador presented his credentials yesterday, while the new Polish ambassador presented his a day earlier and will therefore precede the Italian ambassador in all lines. Both are bachelors, the Italian having served here some years ago as counselor, while the Polish ambassador is making his first trip here.

Admiral and Mrs. William A. Moffett have as their guests their son-in-law and daughter, Lieut. and Mrs. Elliott M. Moore, who came by plane from the naval station at Avalon, Santa Catalina Island, Cal. Mrs. Moore is the former Miss Jane Moffett.

Dr. Hubert Work, former secretary of the interior, is spending a short time at the Mayflower.

**How Sensible Folks Stop Rheumatic Pains for 85 Cents**

An Inexpensive Prescription That Starts to Drive Excess Uric Acid Poisons from Body in 24 Hours

Allenru, the prescription so much in demand by wise people, is safe, harmless and speedy—it absolutely conquers the pain and agony in 48 hours.

It goes further — being a scientific formula, it drives from your joints, muscles and blood the excess uric acid deposits—it overcomes and removes from your entire body this cause of rheumatic pain.

People suffering from terrible attacks of Rheumatism, Sciatica, Neuritis, or Lumbago that prevent them from doing their daily labor can be free from agony in 48 hours.

Allenru guarantees this joyful result, so why not get one 85 cent bottle from any modern druggist with the distinct understanding that it must do just as this notice states or money back?

**Easy Pleasant Way to LOSE FAT**

How would you like to lose 15 pounds of fat in a month and at the same time increase your energy and improve your health?

How would you like to lose your double chin and your too prominent hips and abdomen and at the same time make your skin so clean and clear that it will compel admiration?

Get on the scales today and see how much you weigh—then get a bottle of Kruschen Salts that costs next to nothing and which will last you 4 weeks. Take one-half teaspoonful in a glass of hot water in the morning—cut down on pastry and fatty meats and when you have finished the contents of this first bottle weigh yourself again.

After that you'll want to walk around and say to your friends, "One bottle of Kruschen Salts is worth one hundred dollars of any fat person's money."

But refuse imitations—safeguard your health—you lose fat SAFELY with Kruschen.

Leading druggists America over sell Kruschen Salts.

E. Griffiths Hughes, Inc.
Rochester, N. Y.

### OCEAN STEAMSHIP MOVEMENTS.

| Arrived. | At. | From. |
|---|---|---|
| Georgic | New York | Southampton |
| Saturnia | New York | Trieste |
| Mauretania | New York | Havana |
| Western World | New York | Buenos Aires |
| Columbus | New York | Havana |
| Emp. of Britain | Colombo | New York |
| Conte Grande | Naples | New York |
| Hamburg | Southampton | New York |
| Resolute | Monaco | New York |
| Statendam | Havana | New York |
| **Sailed.** | **From.** | **For.** |
| Berlin | Bremen | New York |
| Deutschland | New York | Hamburg |
| Chateau Thierry | New York | San Francisco |
| Albert Ballin | Hamburg | New York |
| Lafayette | Plymouth | New York |
| Pres. Roosevelt | Southampton | New York |
| President Grant | New York | Manila |

The CHICAGO TRIBUNE Will Pay
$5,000 IN CASH PRIZES
for Solving
"PUT-TOGETHERS"
PICTURES OF STORYBOOK DAYS
An Interesting, New Game. Open FREE To Everyone!

Just "Put Together" the pictures and name them. A new "Put-Together" appears each day in the Daily Tribune. Hold all "Put-Togethers" until you have the complete set. Then send them in. For rules and previous "Put-Togethers" get back copies from your newsdealer or the Tribune.

NO. 17—CHICAGO TRIBUNE "PUT-TOGETHERS"

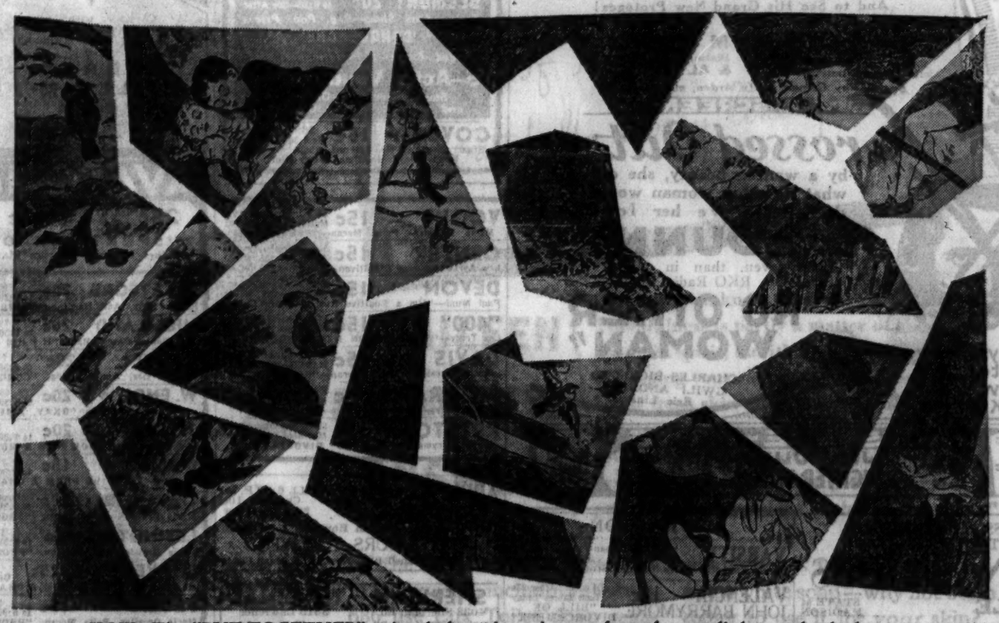

CLUE: The "PUT-TOGETHER" printed above is a picture of two famous little storybook characters who were taken to their dear mother by the angels after having been left in the forest without food or shelter.

THE NAME OF THE STORYBOOK PICTURE IN "PUT-TOGETHER" NO. 17 IS AMONG THESE:

*Goldilocks . . . The Goose Girl . . . Little Polly Flinders*
*Alice in Wonderland . . . Sleeping Beauty . . . Jack Sprat*
*Babes in the Wood . . . Bye Baby Bunting . . . Cinderella*

TUNE IN W-G-N
TONIGHT AT 8:45
for dramatization and clue which will help you solve tomorrow's picture.

GET "PUT-TOGETHER" NO. 18 IN TOMORROW'S CHICAGO DAILY TRIBUNE

If you want The Tribune delivered to your home by Carrier each morning before breakfast during this series notify your newsdealer or telephone The Tribune, Superior 0100.

© 1933, Chicago Tribune.

# Movies Take to Biographies of Living Great

## Film About Garbo Starts a New Cycle.

BY GEORGE SHAFFER.

[Chicago Tribune Press Service.]

Hollywood, Cal., Jan. 19.—A new trend in films is going to give you biographical and autobiographical pictures based on the lives of living celebrities. The cycle started with "Greta the Great," to be produced by an independent company, based on Garbo's career. Yesterday the Rev. Aimee McPherson-Hutton announced she would return to Los Angeles from a trip around the world to star as herself in a film about her own life and she has pledged $50,000 to go through with the film deal.

Today Fox's announces that Will Rogers will star next in "Arizona to Broadway," which is a story written around incidents in Rogers' life by William Conselman.

Radio-RKO is planning to make a film which, like "Grand Hotel," will be all about a building. Its story, as yet untitled, will have New York's new Radio City for its theme. It's the idea of Harry N. Swanson.

The most popular movies with the combined United States fleet now all based at Los Angeles are Mickey Mouse cartoons. The warships show pictures several nights every week and they leave the choice of what they want to see to the bluejackets.

Miriam Hopkins flew to New York today. She is on vacation. Irene Dunne retired to Palm Springs, Cal., likewise on a vacation, while William Rankin finishes writing her next vehicle at Radio-RKO. Warner Baxter sails to Havana Sunday—vacation. Mrs. Clive Brook has suffered a nervous breakdown and has gone to a sanitarium.

Lulu McConnell, old time vaudeville star, has been signed to share featured parts with Joe Cawthorn in an RKO comedy.

Janet Gaynor's next starring rôle will be that of a princess royal who woos and wins a solider of the guard [Henry Garat]. The story is called "Adorable."

All the assistance a talented wife could give a husband who was in a jam was given Frank Fay by Barbara Stanwyck a night or two ago when all the lights went out in the Hollywood theater playing Fay's revue, "Tattle Tales." Fay and Barbara forestalled a walkout by their audience when Fay rushed to one of the boxes, focused a flashlight on himself and proceeded to recite, wisecrack, sing, poke jokes at the audience, and with the aid of beautiful Barbara as an improvised "straightman," managed to keep the cash customers sitting around, crackling and waiting until electricians mended the light plant, almost an hour later.

Katharine Hepburn made a rainy day less depressing on the Radio lot by showing up with a contraption that looked like an extra swollen fountain pen. She pressed a trigger and the fountain pen extended itself and expanded until, lo, it was a full size umbrella. She got awfully wet closing it up to show countless inquirers just how it shut and opened.

Dean Spencer, sound technician at Warner's, who used to be a stunt man, astonished the "Man from Monterey" company at a ranch location site yesterday when he dropped in on them. He dropped in with a parachute from a plane which he had engaged at Grand Central airport in Burbank, Cal., when he got up late for work. "Nothing at all," Spencer said. "It's the seventieth successful jump I have made." Buddy Smith piloted the open cockpit plane he jumped out of. The film is a John Wayne-Ruth Hall romance about a Yankee adventurer who attracts a daughter of one of the early California dons.

Milton Cohen, attorney for Eleanor Boardman, and Ralph Blum, attorney for King Vidor, both issued denials their clients are going to be reconciled. The occasions which caused the separated pair to be seen together during the last ten days are a result of a joint desire to arrange a jointly agreeable division of property, the lawyers said.

## Film Time Table

Feature pictures are scheduled as follows at first run houses today:

CASTLE—A. M.: 9, 10:30, 12. P. M.: 1:30, 3, 4:30, 6, 7:30, 9, 10:30.

CHICAGO—A. M.: 10:45. P. M.: 1:15, 3:45, 5:22, 7:55, 10:25 [approximately].

M'VICKER'S—A. M.: 9:30, 11:30. P. M.: 1:55, 3:55, 6, 8, 10.

ORIENTAL — A. M.: 9, 11:10. P. M.: 1:20, 3:30, 5:40, 7:55, 10:05.

PALACE—A. M.: 11:15. P. M.: 2:10, 5:05, 8, 10:45 [approximately].

ROOSEVELT — A. M.: 9, 10:55. P. M.: 12:50, 2:45, 4:45, 6:40, 8:40, 10:35.

STATE-LAKE—A. M.: 9:45, 11:32. P. M.: 1:19, 3:06, 4:53, 6:40, 8:27, 10:14.

UNITED ARTISTS—A. M.: 9:15, 10:10. P. M.: 2:55, 4:45, 6:35, 8:30, 10:20.

## GASOLINE ALLEY—KEEP COOL

THAR, SHE BLOWS, WALT!
CAN YOU BEAT THAT, DOC!! NOT A TOOL OR JACK IN THE CAR.
SOME GARAGE BIRD LIFTED 'EM.
I WOULDN'T BE SO SURE. THOSE KIDS NEEDED A JACK FOR THAT OLD JUNK OF THEIRS.
WON'T I READ THE RIOT ACT TO THEM.
THERE'S NOTHING TO WORRY ABOUT, WALT. THEY'LL RETURN 'EM.
King
Reg. U. S. Pat. Off.; Copyright, 1933, by The Chicago Tribune.


MOTION PICTURES DOWNTOWN

GET SET FOR A SIZZLING GOOD TIME, CHICAGO!!

At These Reduced Prices!
25c, 9 to 1; 35c, 1 to 6; 55c Eve.

TOMORROW—an untamed spitfire and her chin-busting Broadway buckaroos tear night life wide open! Living hard . . . loving hard . . . trading punches for kisses . . . and their hearts for a laugh out of life!

"HOT PEPPER" with LUPE VELEZ EDMUND LOWE VICTOR McLAGLEN EL BRENDEL

Voz Film's Sure Cure for All Your Worries!

BALABAN & KATZ McVICKERS MADISON NEAR STATE

Welcome Him Back TODAY!

RKO PALACE RANDOLPH NEAR LASALLE

TONITE PAUL ASH CLUB NIGHT

35c to 1; 55c to 6:30

He brings his greatest show to RKO Vaudeville!

PAUL ASH & BAND ~ IN PERSON

ONLY ONE WEEK TO SEE HIM

And to See His Grand New Proteges!

JOHNNY PERKINS —PLUS— LILLIAN MILES

Paul's "ton of fun" with tons of laughter | Platinum Sensation & AL SIEGEL

Bee & Ray Goman, Dolly Arden, many others

ON SCREEN

Crossed Out

by a wanton beauty, she did what no other woman would dare to save her love

Irene DUNNE

Finer, even, than in "Back Street" in RKO-Radio Picture

"NO OTHER WOMAN"

with CHARLES BICKFORD GWILI ANDRE Eric Linden

Always A Better Show at RKO

25c TO 1 35c TO 6 RKO STATE-LAKE Opens 6:45 A.M. JIM TULLY'S "LAUGHTER in HELL" with Gloria Stuart Pat O'Brien Buy RKO THRIFT BOOKS

RUSSIA'S ANSWER TO TECHNOCRACY

'MEN and JOBS'

CASTLE STATE at MADISON

WOODS 15c 8:45 A.M. to 6:30 After 6:30—25c

STUART ERWIN—ALISON SKIPWORTH "HE LEARNED ABOUT WOMEN"

ORPHEUM State Street at Monroe 25c from 9 A. M. to 6:30 P. M.

CLARA BOW "CALL HER SAVAGE"

NO MAN'S LAND

Teatro del Lago "Rackety Rax"

VICTOR McLAGLEN & GRETA NISSEN

HIGHLAND PARK

ALCYON "Old Dark House"

BORIS KARLOFF—CHAS. LAUGHTON

EVANSTON

VARSITY 1716 Sherman—25c, 1:30-6:30 Janet Gaynor Chas. Farrell—"Tess of the Storm Country"

VALENCIA 15c till 6:30. After 25c JOHN BARRYMORE Last Times Today "BILL OF DIVORCEMENT"

WILMETTE

WILMETTE Matinee Today—2 P. M. Matinees This Week Only Will Rogers—"Too Busy to Work"

HINSDALE

HINSDALE Out of Town Patrons May Use This Ad as a 2 for 1 John Gilbert—"PHANTOM OF PARIS"

NORTH

DE LUXE 15c 1141 WILSON to 6:30 P. M. Paul Muni—"I Am a Fugitive from a Chain Gang"

BRYN MAWR 1125 BRYN MAWR CARY GRANT NANCY CARROLL—"HOT SATURDAY"

WINNSOR 25c 1225 No. Clark St 1:30 to 6:30 P. M. JOE E. BROWN—"You Said a Mouthful"

MOTION PICTURES DOWNTOWN | MOTION PICTURES DOWNTOWN

"The Sign of the Cross"

Looks like the million dollars it cost . . . Everything about the filming of Wilson Barrett's play is done on the grand scale. Costumes are gorgeous and glittering; the pomp of the fabulous days of Nero's reign is shown in every detail. As a spectacle, 'The Sign of the Cross' is a remarkable achievement."

Carol Frink, Herald and Examiner.

"Without doubt this cunning piece of portraiture (Charles Laughton as Nero) is the photoplay's cream. Miss Colbert's portrayal of the Empress is very smooth, very effective. Elissa Landi and Fredric March are excellent in their respective roles of Christian virgin and Roman prefect. Their romance is a beautiful and inspiring one."—Mae Tinee, Chicago Tribune.

"The Sign of the Cross' runs true to DeMille form . . . it has a cast of 17 principals and 7,500 extras. It visualizes in enlightening detail the Emperor's Court and the 'wild party' as the Romans knew it."—Hazel Flynn, Evening American.

"A cool million dollars is a tidy sum in these days . . . but no one, after spending an evening with this attraction, will doubt that it was spent. Lavishly, sumptuously staged after the familiar DeMille manner."—Clark Rodenbach, Daily News.

"Cecil B. DeMille has created a symphonic blending of camera and microphone. Here is spectacle as thrilling as that of the "Ten Commandments" and "Ben Hur" caught in the sepia splendor of modern photography. Here is drama vividly in the vernacular, projected by brilliant performances."—Claudia Cassidy, Journal of Commerce.

A Paramount production with

FREDRIC MARCH ELISSA LANDI
CLAUDETTE COLBERT CHARLES LAUGHTON

2:30 • TWICE DAILY • 8:30

Matinees: 50c, 75c, $1; Evenings: 50c, 75c, $1, $1.50

ALL SEATS RESERVED

ERLANGER CLARK NEAR RANDOLPH

NORTH

GRANADA SHERIDAN at DEVON 30c 1:30-6:30—Last Feature 10:30 WILLIAM POWELL & JOAN BLONDELL "Lawyer Man" Extra—Our Gang Comedy Scream!

NORTOWN 25c Western-Devon 1:30 to 6:30 Karloff, Myrna Loy, "Mask of Fu Manchu"

CENTURY Clark-Div. 25c, 1:30-6:30 Boris Karloff "THE MASK OF FU MANCHU"

PANTHEON Sher.-Wilson 20c, 1:30-6:30 Dix & Harding—"THE CONQUERORS"

BELMONT 20c Lincoln-Ashland to 6:30—30c After Tremendous Show—Reg. Pop. Prices RICHARD DIX "CONQUERORS" ANN HARDING Added Event—1 Performance 8:45 5—Acts Vaudeville—5 Star Entertainers—On Stage and Belmont Theater Orchestra

COVENT 15c 2653 N. Clark to 6:30. 25c After Stuart Erwin, "He Learned About Women" Extra—Lloyd Hamilton Laugh Riot!

VOGUE 15c 3610 Broadway Matinee—25c Night Marie Dressler, Polly Moran—"PROSPERITY"

CENTER 15c Lincoln-Irving Matinee—25c Night Lew Ayres, Maureen O'Sullivan—"OKAY AMERICA"

DEVON 15c 6225 Broadway Matinee—25c Night Paul Muni—"I'm a Fugitive from a Chain Gang"

"400" 15c 6746 Sheridan Road Matinee—20c Night Lee Tracy—"WASHINGTON MERRY-GO-ROUND"

DAVIS 15c 4614 Lincoln Av. Matinee—25c Night Marie Dressler, Polly Moran—"PROSPERITY"

BIOGRAPH 15c 2435 Lincoln Av. Matinee—25c Night Marie Dressler, Polly Moran—"PROSPERITY"

KEYSTONE 15c 3912 Sheridan Road Matinee—20c Night John Barrymore—"BILL OF DIVORCEMENT"

ADELPHI 15c TILL 6:30 P. M. 7074 N. Clark Children 10c Cont. from 2:00 20c Thereafter Warner Baxter, Miriam Hopkins, John Boles "SIX HOURS TO LIVE" Screen Song, Football Reel, News, F. McHugh Comic

SHERIDAN TERMINAL 4038 Sheridan Rd. 3315 Lawrence 20c, 2:00 to 6:30—6:30 to Closing, 30c Clive Brook—Miriam Jordan "SHERLOCK HOLMES"

HOWARD 15c HOWARD ST. "L" Matinee, Eve. 25c STUART ERWIN—ALISON SKIPWORTH "HE LEARNED ABOUT WOMEN"

LINCOLN 15c 3164 Lincoln Ave. to 6:30—20c After Glassware Free to Every Man and Woman Tonight JOAN CRAWFORD—"RAIN" BIG 6 UNIT PROGRAM—2½ HOUR SHOW

BUCKINGHAM 3319 N. Clark. 20c to 6:30 Chas. Chase Comedy Lew Ayres, Maureen O'Sullivan—"Okay America" On Stage—Nina Brooks—Answers All Questions Coming Sunday—"LITTLE ORPHAN ANNIE"

LAKE SHORE 3175 Broadway Eve. 25c Comedy—News—Acts Warren William, Joan Blondel—"3 ON A MATCH"

SOUTH

WARNER BROS. THEATRES

CAPITOL 79th and HALSTED 25c Until 6:30 After 6:30 40c He Used Beauty as Bait to Lure Men to Dishonor!

the MATCH KING

As Careless with Other Men's Wives as He Was with Other Men's Millions! Featuring WARREN WILLIAM Lili Damita ADDED! Clark & McCullough

AVALON 79th at Stony 25c Until 6:30 40c After 6:30 "SPORT PARADE" Joel McCrea—Marian Marsh

STRATFORD 20c 63rd-Halsted to 6:30, 30c Night Richard Dix, Ann Harding, "CONQUERORS"

HIGHLAND 20c 79th-Ashland to 6:30, 30c Night Jack Oakie, George Raft, "If I Had a Million"

GROVE 20c 76th-Cottage to 6:30, 30c Night Richard Dix, Ann Harding, "CONQUERORS"

W. ENGL'W'D 20c 63rd-Ashland to 6:30, 30c Night LEW AYRES in "OKAY, AMERICA"

JEFFERY 20c 71st-Jeffery to 6:30, 30c Night JOE E. BROWN, "YOU SAID A MOUTHFUL"

COSMO 15c 79th-Halsted to 6:30, 25c Night "I AM A FUGITIVE FROM A CHAIN GANG"

OAKLAND 15c Oakwood & Drexel to 6:30, 25c Night Marie Dressler, Polly Moran, "PROSPERITY"

LEXINGTON 15c 1162 E. 63rd to 6:30, 25c Night Marie Dressler, Polly Moran, "PROSPERITY"

SHAKESPEARE 25c 43d & Ellis Comedy-News "I AM A FUGITIVE FROM A CHAIN GANG"

FROLIC 15c 55th & Ellis to 6:30, 25c Night Marie Dressler, Polly Moran, "PROSPERITY"

HAMILTON 25c 2150 E. 71st Comedy-News Jean CRAWFORD, Walter HUSTON, "RAIN"

SHORE 15c 75th-Kingston to 6:30, 25c Night Marie Dressler, Polly Moran, "PROSPERITY" On Stage, "Mystic" Clarke at 3:57-6:06-10:18

HIGHWAY 63D & WESTERN Slim Summerville Comedy Boris Karloff, C. Laughton—"OLD DARK HOUSE"

MARQUETTE 63D & KEDZIE Lloyd Hamilton Comic Paul Muni—"I'm a Fugitive from a Chain Gang"

MIDWEST 25c 35th & Archer 5:45 to 6:30 GARY COOPER—"IF I HAD A MILLION"

COLONY 59TH & KEDZIE ADULTS ONLY Robt. Montgomery, T. Bankhead—"Faithless"

CHELTEN 79TH & EXCHANGE JOAN BLONDELL Warren William—"THREE ON A MATCH"

MOTION PICTURES DOWNTOWN | MOTION PICTURES DOWNTOWN

CHICAGO RANDOLPH • STATE • LAKE 35c—10:45 a. m. to 1 p. m.

Yowsah! Yowsah! Come on All Youse Guys and Gals! "The Old Maestro" Himself Is Here!

BEN BERNIE IN PERSON AND ALL THE LADS

(Courtesy Blue Ribbon Malt)

with PAT KENNEDY, FRANK PRINCE, Col. MANNY PRAGER, et al., s'help me!

Extra! Chicago's New Radio Sensation LITTLE JACKIE HELLER ON THE SCREEN

BALABAN & KATZ WONDER THEATER

ON HER WEDDING NIGHT . . . She gave all her love to another man

FREDRIC MARCH - CLAUDETTE COLBERT

"TONIGHT is OURS"

Paramount picture from Noel Coward's play, with ALISON SKIPWORTH

Extra Orchestral Feature MARCELLI directing YVETTE RUGEL, soprano

CHICAGO'S HOME OF BIG PICTURES

ORIENTAL RANDOLPH NEAR STATE 25c, 9 a. m. to 1 p. m.

Dazzling Shearer—Ardent Gable—together in their spectacular triumph!

NORMA SHEARER CLARK GABLE in MGM's glowing love-drama "Strange Interlude"

RALPH MORGAN MAUREEN O'SULLIVAN

ROOSEVELT STATE NEAR WASHINGTON

Last Day! CLARK GABLE in "NO MAN OF HER OWN" with Carole Lombard

TOMORROW! AT THESE LOW PRICES: 25c, 9 to 1; 35c, 1 to 6.

"Maedchen IN UNIFORM"

A Drama of love which American producers have never dared to portray! With English subtitles which explain the dialogue the action explains itself!

UNITED ARTISTS RANDOLPH AT DEARBORN 35c, 9 a. m. to 1 p. m.

The town's grandest fun program for the whole family!

EDDIE CANTOR in SAMUEL GOLDWYN'S "The KID FROM SPAIN"

with LYDA ROBERTI ROBERT YOUNG and 74 Gorgeous Girls

Tomorrow! Lupe VELEZ "HOT PEPPER" VICTOR McLAGLEN EDMUND LOWE (See other columns for details.)

McVICKERS MADISON near STATE 25c 9 to 1 35c to 6 P. M.

Hurry! Last Day! "SILVER DOLLAR"

EDWARD G. ROBINSON BEBE DANIELS ALINE McMAHON

SOUTH

PICCADILLY 51st & Blackstone—30c, 1:30 to 6:30 —TODAY ONLY— Mitzi Green, Daddy Warbucks, Sandy and All Little Annie's Pals in "LITTLE ORPHAN ANNIE" Late Show at 10:30 P. M. Tomorrow—George Raft in "Under Cover Man"

COMMERCIAL 20c 926 E. Commercial 1:30 to 6:30 P. M. Richard Dix, Ann Harding—"THE CONQUERORS" Extra! All Performances—"THE DEVIL HORSE"

JACKSON PK. Mat. 15c, Eve. 25c Boris Karloff "OLD DARK HOUSE" Gloria Stuart

RAMOVA 25c 35TH & HALSTED 1:30 to 6:30 Richard Dix, Ann Harding—"The Conquerors"

SOUTH

MARYLAND 63rd Maryland Doors Open 1:30 NOW! REDUCED PRICES! 20c Until 6:30 30c After 6:30 Children All Times 10c CLIVE BROOK—ERNEST TORRENCE "SHERLOCK HOLMES"

BERWYN

BERWYN PAUL MUNI "I AM A FUGITIVE"

LA GRANGE

LA GRANGE By Popular Demand! 25c, 1:30-6:30; 35c to closing Ed Wynn (The Fire Chief) in "Follow the Leader"

MOTION PICTURES MISCELLANEOUS | MOTION PICTURES MISCELLANEOUS

TODAY—Special Engagement!

Balaban & Katz UPTOWN Broadway and Lawrence

IN PERSON! ON THE STAGE!

Radio's Romantic Star

STREET SINGER

ARTHUR TRACY

DIRECT FROM HIS CHICAGO THEATER TRIUMPH!

The "Street Singer" Appears Today at 3:55, 8:00, 10:15

BALABAN & KATZ WONDER THEATERS

IDOL of millions of women—bringing a new, ardent love to the screen!

TODAY

A Picture SO BIG SO IMPORTANT We Want Every One in Chicago to see it at THE SAME TIME!

IT'S ALL OVER TOWN!

CLARK GABLE NO MAN of HER OWN CAROLE LOMBARD DOROTHY MACKAILL

30c 1:30 to 6:30 50c After 6:30 p. m.

NORTH UPTOWN BROADWAY at LAWRENCE

WEST MARBRO MADISON near CRAWFORD

SOUTH TIVOLI COTTAGE GROVE at 63rd

SOUTHTOWN 63 AD ST NEAR HALSTED 30c 1:15 to 6:30 p. m. 50c (No More) Evenings

TODAY First Showing Outside the Loop!

Risking life, honor, their all in a death trap that welded their hearts in love!

"UNDER COVER MAN" with GEORGE RAFT Nancy CARROLL Lew CODY

"Photoplay extraordinary" ROB REEI American

EARL ABEL Organ production LLOYD HAMILTON Feature Comedy

FREE PARKING On Premises

RIVIERA BROADWAY AT LAWRENCE 25c—1:30-6:30—50c Eve.

TODAY Outstanding Motion Pictures! Fascinating Adventure on a Mysterious Isle! "Island of Lost Souls" Chicago's Own Kathleen Burke PANTHER WOMAN Charles LAUGHTON Richard ARLEN Leila HYAMS

NORSHORE HOWARD NEAR CLARK-ST 20c—1:30 to 6:30—Free Parking "IF I HAD A MILLION" with 15 Paramount Stars

TOWER 63 RD Ave BLACKSTONE 25c—1:30-6:30 10c—Evenings Last Day "LITTLE ORPHAN ANNIE" Mitzi GREEN

HARDING MILWAUKEE at IVANHOE 25c—1:30-6:30 Clara BOW "CALL HER SAVAGE" CHARLEY CHASE Comedy, too

NORTHWEST

CONGRESS 25c Milw.-Hockwell 1:30 to 6:30 Loretta Young in "They Call It Sin"

BELPARK 20c 3231 N. Cicero 1:30 to 6:30 Paul Muni in "I AM A FUGITIVE"

GATEWAY 20c Lawr.-Milwaukee 1:30 to 6:30 Joe E. Brown in "You Said a Mouthful"

CRYSTAL North-Califf. New Prices 15c, 1:30 to 6:30, Eve. 25c Jean Blondell, Warren William, "3 on a Match"

BILTMORE 20c Division Damen 1:30 to 6:30 Boris Karloff in "OLD DARK HOUSE"

PORTAGE 15c 1:30 to 6:30 25c 6:30 Closing BORIS KARLOFF "OLD DARK HOUSE" GIANT STAGE SHOW SUNDAY

ADMIRAL 15c 1:30 to 6:30 25c 6:30 Closing 2 ATTRACTIONS—"AIR MAIL" "WILD MEN FROM KALI HARI"

NEW DRAKE 15c 1:30 to 6:30 25c 6:30 Closing Paul Muni—"I AM A FUGITIVE"

MILFORD 3311 N. Crawford 15c to 6:30. 25c After Your Last Chance to See at Popular Prices NORMA SHEARER—"SMILIN' THRU"

MONT CLARE Grand Ave. at Harlem FIVE UNIT PROGRAM BORIS KARLOFF "OLD DARK HOUSE"

LOGAN MILWAUKEE at SAWYER HOWARD PHILLIPS PRESTON FOSTER—"THE LAST MILE"

TIFFIN 4051 W. NORTH AVE. PAUL MUNI "I AM A FUGITIVE FROM A CHAIN GANG"

IRVING IRVING AT CRAWFORD ADULTS 15c to 6:30 P. M. MARIAN MARSH—"STRANGE JUSTICE"

CROWN 20c DIVISION & ASHLAND 12 to 6:30—30c After Marie Dressler, Polly Moran—"Prosperity"

EMBASSY 15c 3040 Fullerton Ave. Matinee—25c Night John Barrymore—"Bill of Divorcement"

PARK RIDGE

PICKWICK 20c 1:30 to 6:30 P. M. Charles Laughton Boris Karloff—"THE OLD DARK HOUSE"

WEST

MARBRO MADISON at CRAWFORD 30c, 1:30-6:30. See our larger ad in adjoining columns.

CLARK GABLE "NO MAN of HER OWN" with CAROLE LOMBARD

SENATE Madison-Kedzie Central Pk. 3535 W Roosevelt Both Theaters 20c 1:30-6:30 P. M. Marie Dressler Polly Moran "PROSPERITY"

MANOR North & Central STATE 5814 W. Madison Both Theaters 20c 1:30-6:30 P. M. PAUL MUNI "I AM A FUGITIVE"

WEST END 121 N. Cicero Ave. 15c Matinee. 25c Night Lew Cody, Marian Shilling—"Parisian Romance"

BYRD 15c 3940 Fullerton Ave. Matinee—25c Night Nancy Carroll, Cary Grant—"Hot Saturday"

AMERICAN 15c Ashland-Madison Matinee. 25c Night Robt. Montgomery, "Faithless"—Adults Only

CRAWFORD 15c 19 S. Crawford Ave. Matinee. 25c Night Robt. Montgomery, "Faithless"—Adults Only

B'WAY-STRAND 15c 1641 W. Roosevelt Mat.—25c Night Joan Blondell, W. William—"3 On a Match"

AUSTIN

SYMPHONY 4937 CHICAGO Bosko Cartoon NORMA SHEARER—FREDRIC MARCH "SMILIN' THRU" Coming Sun.—"I'm a Fugitive from a Chain Gang"

FOREST PARK

FOREST MADISON ST. AT DES PLAINES AVE. STUART ERWIN—ALISON SKIPWORTH "HE LEARNED ABOUT WOMEN"

OAK PARK

LAMAR 20c Marion at Lake St. "L" Matinee—30c Night Paul Muni—"I'm a Fugitive from a Chain Gang"

# FOLLY ISLAND

**By Wallace Irwin**

SYNOPSIS.

Bart Burgess is marooned in a catboat on Peconic bay, fifty miles from his Long Island home in Wyattville. His companion, Ingalls Frederick Warren, spoiled child of a new made fortune, known as "Nosey Ingy," rows over to a town for a carpenter. A girl in a red canoe comes along and invites Bart over to her family's island, but her small brother says their mother would have a fit. Bart senses a family secret. Ingy sends help and taxies home. Mr. Davis, the carpenter, tells Bart the Bayleys have lived on the island fifteen years, but don't mix. The father travels. While the boat is being fixed Bart goes over to the island with the girl, Alice Bayley.

INSTALLMENT V.

YOUNG INNOCENCE.

Bart thought of Trevor Burgess, the vital, the magnificent. "My dad's been beating me at tennis."

"The first thing I can remember," she said, "was daddy lifting me over the side of our houseboat and teaching me how to swim like a frog. He says he's going to make a bayman out of me. You know what a bayman is?"

"I'm a Long Islander," laughed Bart. "Not a bad life."

"Hen Love's a bayman," she explained solemnly. "He's an eel fisherman. You don't know Hen Love?"

"Not yet——"

"Then you don't know anything. He's our fidus Achates."

"You know your Latin," said Bart.

"Why shouldn't I?" With a sudden cloud of discontent. "What is there for me to do but read?"

In this remark and the impatient gesture with which she said it, Bart saw a great many things about Alice Bayley. Coming to a dangerous age, not knowing what she wanted, held here, away from life—and why, in heaven's name? But now she was off again, romping with the big Belgian

Bart saw a great many things about Alice Bayley. Coming to a dangerous age, not knowing what she wanted, held here, away from life—and why, in heaven's name?

dog that fawned and barked with pleasure, at play with the girl he was put there to guard. She found a hole in a tree trunk and climbed to show Bart where the little owls would be hatching pretty soon.

Then they went back to loll on the rock. She was anxious to talk, but all her candor led to mystery. Such a picture she was of young innocence and book-learned philosophy. Speaking of her father again, she said of his homecoming: "It's the way the Egyptian god—Osiris, wasn't he?—made the flowers spring up wherever he walked." Then, with a brief melancholy "It gets awfully dull here when he's away."

"Don't you ever get away, too?" he asked.

"Once, when I was a little girl, daddy took me to New York. But mother didn't like it."

"Why not?"

"She says—I don't know—she just has notions."

He had told Alice his name and when he had mentioned Wyattville she had shown an excited curiosity. Now, seeing her loveliness and a little shocked that she should be wasted here, he blurted out, "A girl like you would make an awful hit in Wyattville."

"You think so?" Her breath caught sharply. She was all eagerness, her full lips apart as she leaned toward him. "What makes you think I would?"

"Well," he qualified, "it must be lots of fun here, hunting birds' nests and shooting and fishing with your father. This is a jolly little island. I wouldn't mind living here myself." Then, teasingly, "Suppose we make a swap. Will you give me Folly Island for Wyattville?"

"All right. That's a trade." She was laughing again, and again her cheeks were bright with pure young blood.

"Maybe it wouldn't be so much fun if you moved away," he said. This was fairly direct, but he had a curiosity to know how she'd take it. She lay idly on her side, her smooth chin resting on her palm.

"O, but we'd visit 'round a lot," she said. She was a little girl again, enjoying the game. "And you and daddy could shoot. You'd love him."

"I know I would." Somehow she had made him feel the man's fine personality. The man who shot birds, yet hated to hurt things. Whimsically he remembered a time when, as a little boy, he had helped his own father catch a young rabbit running up a steep terrace. Bart had held the panting creature in his hands until it escaped. "Poor little devil, he's scared," Trevor Burgess had said. Bart was going to tell this to Alice, but she spoke out suddenly:

"Tell me about Wyattville. What would I do there?"

"You'd ride a prize jumper at the horse show for one thing. You'd take nothing but prizes. You'd be a tennis champion, and the best dancer at the country club. You'd have so many proposals that you'd need a secretary to answer 'em all—in writing."

"I don't know." She was moody, picking at pine needles. "I can't do anything—but just read."

"You seem to be better educated than most of the girls I know." Then, with a glance at her fine body, "You could learn anything. We'd have you on horseback in no time."

"O, I should love to go to Wyattville!" With another little sigh. "Tell me some more."

It was like a bedtime story, his pouring into her ear the charms of a place she had never seen. Perhaps he overpainted the picture, forgetting to show her how he himself was sometimes bored. But she lay there, drinking it in. Wyattville, a fabled town where she could sport and play with the youth for which youth hungers. He was "selling" Wyattville to her. And Bart Burgess was an able salesman.

"Tell you what I'll do," he said, half in earnest. "I'll come over here sometime and coax your mother."

"Nobody ever coaxed mother. Even daddy can't do that."

"You prefer your daddy, don't you?"

"To mother?" Wide eyed at the idea. "I adore her!"

But why doesn't she let you do what you want?"

"She has some good reason. She always has."

"You're stubborn too, aren't you."

"I suppose I am. Aren't you?"

"The Burgess family are all stubborn, I guess. I mean when we take a notion we don't know how to drop it. Now look here, Alice——" he called her that unconsciously—"would your mother sic the dogs on me if I came sometime and convinced her about Wyattville?"

"O, our dogs don't need to be sicked. And if you came with Hen Love they'd be pleasant as pie." Her dimple showing, her gypsy teeth agleam.

"Then expect me on the beach one of these days."

"With a ticket to Wyattville in your pocket?"

"No, but I'm serious." He felt his heart churning. "I've studied law, you know, and I'm a wonderful arguer."

"O, really, would you try to convince mother?"

"Certainly, I'm going to."

She opened her mouth to speak, then sat up suddenly. Somewhere a whistle was blowing.

"It's noon," she said, scrambling to her feet. "That's the brick works over at Port England. I've got to take you back right away before mother——"

She didn't finish, but started running down the rocks toward Dog cove. As they were shoving the canoe across the yellow sand he found himself delightfully near to her, his cheek almost brushing her hair.

"Alice," he whispered, "do you really want me to come back?"

"Yes."

The meeting of their eyes was intoxicating as a kiss. Then they leaped into the canoe and went racing against the gentle breeze which, as the carpenter had predicted, was rising from the south.

[Copyright: 1933: By Wallace Irwin.]

[Continued tomorrow.]

## DORIS BLAKE ANSWERS

Address Doris Blake, The Chicago Tribune, regarding problems of the heart. Enclose stamped, addressed envelope for personal reply.

***Willing to Break a Date.***

"Dear Miss Blake: My friend is willing to break an engagement to come to a basketball game and dance wi h me. Should I let her do it?

"L. H. S."

If it's not upsetting plans too much have her come dance with you.

## BEAUTY ANSWERS

If there is any question pertaining to beauty and personal hygiene upon which you wish advice write to Antoinette Donnelly, The Chicago Tribune. Enclose stamped, addressed envelope for personal reply.

PATRICIA: DON'T PLACE THE rouge far back on your cheeks or your face will look wider.

R. S.: TATTOOED SKIN HAS TO be submitted to some good skin specialist for attention.

# Founder Tells Health Work in Mountains

## Mrs. Breckinridge Speaks to Chicago Aids.

[Continued from page 15, column 8.]

as Mrs. Breckinridge has decided to dispense with the boat's official chaperon for this trip.

The first part of Mrs. Breckinridge's talk was an illustrated lecture on the work of the Frontier Nursing service in Kentucky. Statistics of the service's work are convincing proof of its success and importance in giving health care in the remote mountainous regions of eastern Kentucky.

Among those present at the meeting were Mrs. George A. Ranney, Mrs. Joseph E. Otis, Mrs. A. Watson Armour, Mrs. Edward A. Leight, Mrs. Edward R. Litsinger, Mrs. W. Calhoun Smith, Mrs. Alfred T. Carton, Miss Adelaide Atkin, Miss Margaret Sinclair, Miss Dorothy Ranney, Mrs. D. Mark Cummings, Miss Leila Withers, Mrs. Kersey Coates Reed, Mrs. Edwin W. Ryerson, Mrs. Henry Faurot Jr., Mrs. James R. Offield, Mrs. Edwin P. Dewes, Mrs. Nathaniel Owings, Mrs. Charles W. Dempster, and Mrs. Americus F. Callahan.

***Miss Florence Carr's Engagement to Be Known.***

Robert F. Carr arrived at home yesterday from three weeks in Miami, loath to leave the Florida sunshine and warmth, he said, but having to for two reasons: First, that business demands his presence, and, second, that he is to be host at a most important dinner-dance tomorrow night.

It would spoil the surprise (not that any one who knows the lovely Florence and her "heavy" will be surprised) to tell now why the party is so important, but every one anticipates that the 150 friends of Miss Carr and her sister, Mrs. W. Press Hodgkins (Louise Carr), and the popular Mr. Carr will be told officially of the engagement of Miss Carr to Edgar Lewis Marston II.

The party will be at the Saddle and Cycle club, and among the guests will be Mr. and Mrs. Hunter S. Marston of New York, who will arrive in the morning. They are the parents of young Mr. Marston, who has been living here for the last two years.

There are several of the season's debutantes who are rumored to be about ready to have their mothers and fathers announce that they are engaged to be married. Hurry up, "gals"; now that the season of balls and dances is past it's perfectly safe to announce that you are out of the running! No girl likes to have her name associated with that of one beau during her first season out, for that spoils the whirl she might have and the stags let her pass by at the dances. Which will be the first of the debs to wear publicly a diamond on the third finger of her left hand, I wonder?

***Kitchen Party for Mrs. Myers.***

Mrs. Richard Myers, who, with her husband, has been the guest of the Howard Vincent O'Briens since Sunday, is an ideal guest, for not only is she bright and attractive and popular but she is a marvelous cook, and tonight she is going to demonstrate her skill at concocting French delicacies at a party the O'Briens are giving at their Winnetka residence. It is to be a kitchen party with Mrs. Myers as head chef and all the other guests as her assistants.

Mr. and Mrs. Myers, who used to live on the south side near the University of Chicago, have been entertained as much as the time they are here would allow, for they have many friends in Chicago. Last night the Charles Daniel Freys gave a cocktail party for them, after which Miss Harriet McLaughlin entertained them at dinner at the Casino. They have kept tomorrow free of social engagements so that they can spend the day with their host and hostess, who haven't had a chance to see them, hardly, so busy have them been. They leave Sunday for New York and will sail on Feb. 7 for their home in Paris.

***Four Generations Go to Virginia.***

Four generations of Richardsons traveled to Virginia the end of last week to spend the balance of the winter at the Ralph R. Richardsons' Rose Cottage at Gaylord. In the party were Mrs. Ralph Richardson and her husband's mother, Mrs. John D. Richardson, and Mrs. Walter W. Crawford [Frances Richardson] and her baby son and the former Bluford Richardson's [Mrs. Frederick L. Spencer] little son. Mrs. Spencer and the men of the family will try to run down to Gaylord some time before the travelers return.

Sartell Prentice Porter and his bride, the former Elinor Durbin, who were with her parents, the Fletcher M. Durbins of Astor street, when they first returned from their wedding trip aboard, have taken a furnished apartment at 237 East Delaware place and are busy getting their wedding presents unpacked.

John P. Porter and his bride, the former Mary Alexander Brumback, have an apartment at 900 North Michigan avenue and Henry H. Porter Jr. and his bride, formerly Mary Kinney, have returned to Manchester, Vt., where they have spent most of the time since they were married. The Prentice Porters and the John Porters plan to go to the country in the spring, but the Henry Porters' plans are not settled yet.

Mrs. Joseph H. Long's friends were a little sorry to hear from her when she was here recently for a few days that she is finding life in New York so intriguing, for her friends are afraid that may mean that she won't return to Chicago to live next autumn. When she went to New York this winter she said that it wasn't a permanent move and perhaps she might be back here in her charming Lake Shore drive apartment next fall.

***Mrs. F. M. Alger to Have Operation.***

Plans for the house party that Daggett Harvey had planned to give in Lake Forest next week-end for Mr. and Mrs. Frederick M. Alger Jr. [Suzette Dewey] have been canceled because Mrs. Alger has to have an appendectomy. She is to be operated on this morning by one of the Mayo brothers. It is not an emergency operation nor one that is apt to be at all serious.

Mrs. Alger's doctors warned her some time ago that her appendix might grow troublesome sooner or later, and because she and her husband are planning a trip to Yucatan in March she decided to have the operation at this time rather than take a chance on having to be rushed to a hospital while they are traveling.

Her mother, Mrs. Charles S. Dewey, had thought of going to see her last night, but Mrs. Alger told her she would rather see her a few days after the operation when she will be well to visit with her.

The trip that the Algers are to take in March is to be glamorous and adventurous. They are to sail with a party of 16 and plan to hunt in the jungles and explore the ruins of Yucatan. It will be something of a scientific expedition, with archaeologists, explorers, and photographers as members of the group.

Mrs. Charles H. Morse is leaving the end of this week for Seattle to visit her son-in-law and daughter, Mr. and Mrs. William S. Covington [Elizabeth Morse] and their three children. Mrs. Morse expects to be back home by the time her other daughter, Martha, and her brand new husband, Baron Wolfgang Beck von Peccoz, arrive in Chicago in about a month for a brief visit before leaving for their home in Vienna, which will be at Renata strasse 73, according to the "at home" cards enclosed with the wedding announcements received recently.

The newly married couple are honeymooning in the west, but Mrs. Morse does not expect to see them in Seattle, for they have left Washington and are in California now. They plan to take a boat there and go to New York via the Panama canal, but they will come to Chicago before sailing for Germany.

***Caroline Veeder to Sail Feb. 11.***

Miss Caroline Veeder, the subdeb daughter of Mrs. Albert H. Veeder of Winnetka, will sail on Feb. 11 from New York to enter the Casa Alta school in Florence, Italy. Miss Louise Wood, whose school in Italy is closed this year, is to chaperon Miss Veeder on the trip and they will spend two weeks cruising on the Mediterranean before going to Florence. Miss Wood has been visiting her sister, Mrs. Malcolm E. Shroyer of Barrington.

Mrs. Murdoch Wingfield and her daughter, Miss Jeanine Wingfield, who have been in Chicago since early December, are to leave next Tuesday for a visit with their relatives in San Francisco. They will be back early in March and will be permanent residents of Chicago after that. They have occupied Mrs. George W. Meeker's house during their stay here.

Mrs. Alfred T. Martin's many friends will be glad to hear—some of them already know, of course, from notes received from her recently—that she is to be here fairly soon. She and her sister, Mrs. Philip Hamill, and the latter's daughter, Miss Marjorie Hamill, have recently landed in New York from Paris, where they had been since early autumn, and Mrs. Martin is going to St. Louis for a visit with her daughter, Mrs. Lynn Gratiot, after which she will be here at the Pearson hotel for a stay of several weeks.

Mr. and Mrs. Eugene Bournique and their daughter, Miss Helen Bournique, have rented their house in Highland Park and are in town for the winter.

Mrs. Rufus Dawes will preside and present the setting for each scene at the Town Hall lecture at the Drake hotel tomorrow morning when Frances Homer will portray a number of women whose influence has led celebrated men to great heights or ultimate destruction. Miss Homer calls her entertainment "Ladies of Destiny" and among the characters she will portray are Cleopatra, Nell Gwynn, Isabella of Spain, Mary Fitton, Empress Josephine, and Lady Hamilton. Emerson house board members will usher.

***Seats for Lecture by Mrs. Roosevelt.***

Probably because the box committee for Mrs. Franklin D. Roosevelt's lecture tomorrow night at Orchestra hall did such a good job of selling all the boxes in a hurry, the rumor has gone around that all of the tickets for the lecture have been sold. On the contrary, the League of Women Voters informs us that there are plenty of good seats still available.

Mrs. Roosevelt, who is said to be a brilliant and entertaining speaker by those who have heard her, is not accepting any remuneration for this lecture. She is doing it solely to help the Illinois League of Women Voters because she herself is an active member of the New York league and considers the work of the affiliated leagues one of the most important influences for women in this day of equal suffrage.

The Trade Woman's Union league and the Anchusa club, both of whom list Mrs. Roosevelt as one of their members, have taken blocks of seats for the lecture.

Mrs. J. Ogden Armour, Mrs. Walter S. Brewster, Mrs. Hugh J. McBirney, Mrs. George A. McKinlock, Mrs. Charles H. Morse, Mrs. Philip K. Wrigley and Mrs. Maurice L. Rothschild are a few of the well known women who are interested in the program for continuous flower shows in the horticultural building on Northly island at A Century of Progress.

There are to be social events, too, in connection with the opening of the shows, which will start June 1 with an exhibit of irises and flowers from private estates. There will be a change each week on Friday night with a new show beginning each Saturday. The exhibition is modeled after the British summer flower shows with cut flower exhibits under shelter and model gardens outdoors, a plan which never before has been attempted in this country.

## Engaged

MISS HELEN M. COLLINS
[Carlos Photo.]

**Mr. and Mrs. Arthur William Collins of Evanston announce the engagement of their daughter, Helen Maxine, to Maxwell Jackson Landphere, son of Mr. and Mrs. Allen De Witt Landphere of Oak Park. Miss Collins was graduated last year from Northwestern university. Mr. Landphere attended the same university.**

## WEDDINGS.

Mrs. Fannie Hollander of 4339 North Sawyer avenue announces the marriage of her daughter, Jean, to Kenneth Sawyer Nathan, son of Mrs. J. Nathan of 3346 Ainslie street, on New Year's eve. Mr. Nathan attended the University of Chicago and is a graduate of the De Paul college of law.

Mr. and Mrs. Charles J. Gunnarson of 2871 East 77th street announce the marriage of their daughter, Edith Magnhild, to John Ahnfelt. Mr. and Mrs. Ahnfelt are spending their honeymoon in Florida.


BUY A NEW HAT
WITH THAT $3
IT SAVES YOU

Any man who spends 40 or 50 cents for tooth paste is literally throwing away about $3 a year. That's the amount you can save by switching to Listerine Tooth Paste at 25 cents! So why not? You know that a dentifrice worthy of the name Listerine is the best thing possible for your teeth—and $3 will buy a new hat! Lambert Pharmacal Company, St. Louis, Mo.

LISTERINE
TOOTH PASTE
25¢

"What if he should tire of me?"—

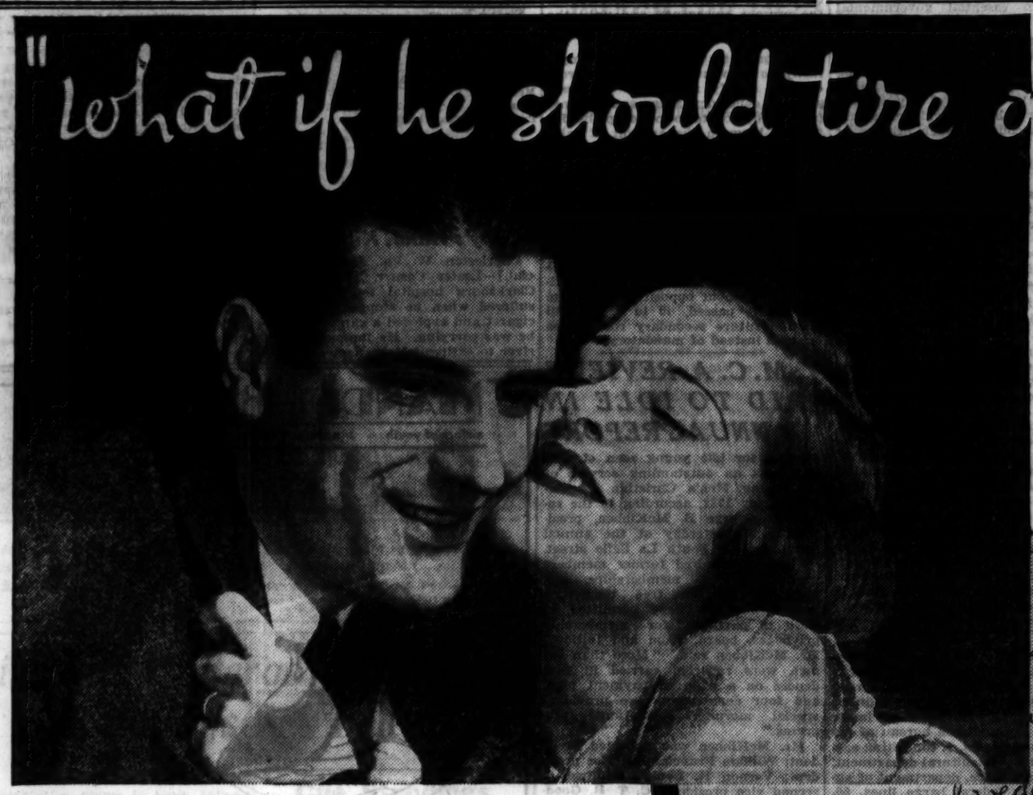

FROM AILEEN PRINGLE'S FAN MAIL

"...s beautiful ...e. Yesterday was our second wedding anniversary. We're happily married—but what if he should tire of me? If I could keep always youthfully lovely like you—

AILEEN PRINGLE'S ANSWER:

"And yet, you know, I'm over thirty. Youthfulness is partly a matter of keeping young in spirit, but it's very much a matter of keeping your *skin* young—because a lovely fresh skin means youthful fascination for everybody. We Hollywood stars almost without exception use Lux Toilet Soap, because it's marvelous for giving your skin a perfectly morning-glory freshness and youth."

Of the 694 important actresses in Hollywood, including all stars, 686 use Lux Toilet Soap regularly. Because of this overwhelming preference, it has been made the official soap in all the big film studios.

Since the loveliest stars of Hollywood trust their priceless complexions to this fine, fragrant white soap—why not begin today to use it for *your* skin?

Get two or three cakes today! Use it regularly for a month, and see how it will help your skin. Learn how wonderful it is for giving you a smooth, radiantly lovely complexion.

*9 out of 10 Screen Stars use*

Lux Toilet Soap

# 3,100 FEDERAL NONCIVIL SERVICE JOBS IN ILLINOIS

## 1,066 of Them in Chicago, Survey Shows.

[Chicago Tribune Press Service.]

Washington, D. C., Jan. 19.—[Special.]—Excluding federal judges and all federal employés under civil service, there are in Illinois about 3,100 jobs on the federal pay roll, of which 1066 are in Chicago.

The figures relating to non-civil service employés are disclosed in this report just submitted to the senate by the civil service commision.

In the northern judicial district, in Chicago, is a United States attorneyship, now held by Dwight Green, who is serving under a recess appointment and will not be confirmed by the senate; and a marshal, whose term expires June 16, 1936.

The collector of internal revenue at Chicago and the one at Springfield, serve until resignation.

At Chicago, there is also a collector of customs and a controller of customs, the latter job held by Leslie Glenn, brother of the senator from Illinois.

**Chicago Rich in U. S. Jobs.**

Chicago is particularly rich in federal jobs not coming under the civil service rules. They are as follows:

Indian bureau warehouse, 4 inspectors; food and drugs administration, 1 coffee expert; bureau of international revenue, 2 attorneys, 239 deputy collectors; customs bureau, 3 deputy collectors, one tobacco examiner; federal farm board, 2 field examiners; federal trade commission, 13 attorneys; department of justice, 22 assistant attorneys, one clerk.

For a new organization the Reconstruction Finance corporation is most prolific, for its Chicago branch pay roll includes a $10,000 manager, a staff of 158 ranging from an assistant manager at $9,000 down to an office boy at $720, and its regional agricultural credit corporation has a staff of 20 full and 48 part time employés.

**Two Chinese Interpreters.**

To continue the Chicago list there are: One national bank examiner at $14,000, and 25 assistants; 2 firemen-helpers; 7 appraisers of the farm loan system; 240 employés under the veterans' administration; a chief of ordnance; an assistant attorney, 4 cooks, and 17 gauge observers under the army engineer corps; a librarian; a commissioner of conciliation in the labor department; a chief deputy marshal and 42 deputy marshals; 11 employés with various duties under the bureau of agricultural economics; one contract labor investigator and two Chinese interpreters in the immigration service; 5 employés in the employment service; 10 surgeons, 40 attendants, and 11 other employés in the public health service; a guard sergeant and 8 watchmen under the quartermaster corps; an attorney, two associate attorneys, and an investigator in the prohibition bureau.

There are also the following minor positions: Under the interior department, 8; treasury department (custodians), 55; customs, 1; army medical corps and veterans' administration, 46.

**List Outside of City.**

The list of federal jobs outside Chicago is as follows:

Deputy collector of customs, 3; national bank examiners, 11; firemen-laborer, 11; assistant attorneys, 5; clerks to district attorneys, 2; chief deputy marshals, 2; deputy marshals, 14; land bank appraisers, 2; attendants at army hospitals, 2; hostess at army hospital, 1; 2 chaplains, 78 attendants, 43 cooks, 4 doctors under the veterans' administration; cooks, bakers, laundry helpers, and mess attendants at Great Lakes naval training station, 62; 35 part time and 373 fee basis doctors, 195 part time and fee basis dentists, 2 chaplain, 425 attendants, and 28 cooks at Hines hospital; superintendents of national cemeteries, 11; 1 manager and 2 stenographers in the employment service; weather bureau airway observers, 10; engineer corps gauge readers, 79; deputy collectors of internal revenue, 42; contract labor investigator, 1; agent of the bureau of agricultural economics, 1; consulting specialists of the agricultural department, 6; extension service, department of agriculture, 34; federal barge lines, 59, and an automatic rifle designer at $4,400 a year.

# INCOME TAX LAW AND DEMANDS ON YOU EXPLAINED

Below is the ninth of a series of ten concise articles on the income tax prepared for THE TRIBUNE. The articles explain provisions of the new income tax law, known as the revenue act of 1932, under which income tax returns are to be filed in March.

BY WILLIS NANCE.

**Items Exempt from Tax.**

The following items are exempt from federal income tax and should not be included in gross income:

1. Amounts received under a life insurance contract paid by reason of the death of the insured, whether in a single sum or in installments.

2. Amounts received under a life insurance endowment or annuity contract, but if such amounts exceed the aggregate premiums or consideration paid, then the excess shall be included in gross income.

3. Interest received upon obligations of a state, territory, or any political subdivision thereof.

4. Interest received upon securities issued under the provisions of the federal farm loan act or under such act as amended.

5. Interest received upon obligations of the United States or its possessions, except that in the case of obligations of the United States issued after Sept. 1, 1917, the interest on 4 per cent and 4¼ per cent Liberty bonds and treasury bonds owned in excess of $5,000 is subject to surtax if the net income of the taxpayer is over $6,000, and should be reported in his return.

6. The value of property acquired by gift or bequest, devise or inheritance. The income from such property must, however, be included in gross income.

7. The rental value of a home and appurtenances thereof furnished to a minister of the gospel as part of his compensation.

8. Compensation received from a state or political subdivision thereof by its officers or employés for services rendered in connection with the exercise of an essential governmental function.

9. Amounts received through accident or health insurance, or under workmen's compensation acts, as compensation for personal injuries or sickness, plus the amount of any damage received, whether by suit or agreement, on account of such injuries or sickness.

10. Amounts received as earned income from sources without the United States by an individual citizen of the United States who is a bona fide nonresident for more than six months during the taxable year. However, amounts paid to such an individual by the United States, or any agency thereof, are not exempt from tax.

11. The income of foreign governments received from any source within the United States.

12. The income derived by any state, territory, or political subdivision thereof from any public utility or the exercise of any essential governmental function.

In addition to the above exempt items, amounts received by a taxpayer as alimony payments are not taxable, but such amounts are not deductible by the person making the payments.

Dividends received upon the stock of corporations must be reported on the return, but those dividends received upon stock of a domestic corporation subject to tax under the revenue act of 1932 are not subject to the normal tax, but only to the surtax, in the hands of an individual taxpayer.

# WANT 6 MILLION A MONTH FOR IDLE IN NEW YORK

## Relief Committee Gives Mayor O'Brien Figure.

New York, Jan. 19.—[Special.]—Mayor John P. O'Brien was advised today that only a definite commitment by the city to provide $6,000,000 a month for the next three months would enable New York City to meet the minimum demands of its idle relief problem.

The new mayor's advisers were Harvey D. Gibson and Mrs. August Belmont, chairman and associate chairman, respectively, of the Emergency Relief committee, which Tuesday attained its goal in a three month campaign to raise $15,000,000 by private subscription for winter work and home relief.

Mr. Gibson, president of the Manufacturers Trust company, and Mrs. Belmont, who for two years has conducted the work of the women's division of Mr. Gibson's committee, conferred with Mr. O'Brien for an hour in the city hall, but left without commenting on their mission.

The two relief workers also urged that the city make provision for continuing the work of the school relief committee, which out of a fund made up of voluntary contributions from the employés of the public school system has been feeding and clothing thousands of children for two years.

# FARM MORTGAGE MORATORIUM IS SOUGHT IN IOWA

Des Moines, Ia., Jan. 19.—[Special.]—Gov. Clyde L. Herring announced this afternoon that he would issue a proclamation asking for a moratorium on farm mortgage foreclosures during the present emergency and until the legislature has had an opportunity to act.

The proclamation will seek temporarily to prevent sale of farm property to satisfy mortgages and issuance of deficiency judgments against farmers by courts to make up the difference between the amount of sales and the face of the mortgages.

The house passed the "lame duck" amendment to the federal constitution, making Iowa the twenty-ninth state to ratify the amendment.

Tax reduction began its march today with passage of the first bill by the senate. Enactment of the entire tax reduction program would save 25 million dollars annually, it is estimated. Without opposition or debate the senate passed, 40 to 0, the bill making future secondary road levies optional instead of mandatory.

# Y. M. C. A. REVIEWS AID TO IDLE IN ANNUAL REPORT

Relief for idle young men of Chicago was an outstanding service of the Young Men's Christian association during 1932, according to the report of George B. McKibben, president, read yesterday at the annual meeting at 19 South La Salle street.

"Twelve hundred former members were given free memberships and nearly 1,000 given free temporary rent, while 900 were permitted to work in payment for membership privileges, board, room and tuition," Mr. McKibben said. "More than 500 men were reported carried in residences on a deferred payment plan, and four departments are providing special morning recreational programs."

Mr. McKibben was reelected president; William Francis, first vice president; Vernon R. Louks, Kenilworth, second vice president; C. T. B. Goodspeed, secretary, and John S. Brocksmit, Lake Forest, treasurer.

## Hungry School Children Fund

There are 13,000 children who go to public school hungry every morning. A dime a day will furnish a substantial noonday meal for each of them.

I will contribute $....., weekly....., monthly, or the enclosed donation.

Signature.....

Fill out and address to The Hungry Children's Fund, CHICAGO TRIBUNE

# TWO $50 CHECKS SWELL FUND FOR HUNGRY PUPILS

## Total of Gifts for Day Is $162.50.

Two checks for $50 each returned the day's total for the Hungry School Children's fund to the pre-Christmas level yesterday. In all, $162.50 was received from 18 contributors, bringing the grand total to $19,657.94.

The donors of the $50 checks were C. Newton and Samuel Howard, who in the past have been equally generous to the fund. The $100 received from them will provide 2,000 needy public school children with a nourishing hot meal.

Among the day's gifts was $7 from an Oak Park group which turned the money over the fund instead of giving it in prizes to the members. Another gift came from "A Mother" as a thank offering.

Through an error a $20 gift was acknowledged on Jan. 14 as being from an anonymous donor. The acknowledgement should have read: "In memory of Jessie Dear Kenyon." Yesterday's gifts follow:

$50—C. Newton, Samuel Howard.
$10—Sara N. Levison.
$7—The Bookhouse for Children, An Oak Park group.
$5—Marie Bahe, A friend, Alice G. Geenthorp, Anonymous, F. & E. S.
$3—"A Mother."
$2.50—Mrs. Catherine Wilson.
$2—Mrs. Charles Falk.
$1.50—C. P. Dairy, Valparaiso, Ind.; Joe Glocskie, Valparaiso, Ind.
$1—Mrs. J. E. D., Mrs. James J. Glassner, Mrs. M. B. S.

| | |
|---|---|
| Total | $ 162.50 |
| Previously acknowledged | 19,495.44 |
| Grand total | $19,657.94 |

Those sending gifts should direct them to the cashier of THE TRIBUNE.

## Can of Gasoline Explodes in Boy's Hand, Killing Him

Charleston, W. Va., Jan. 19.—[Special.]—Lester Cosner, 17, died in a Clarksburg hospital today of burns suffered when he stopped to light a cigaret and exploded a can of gasoline he was carrying. He jumped into the river to extinguish the flames.

# EXPERTS SPLIT ON CHARITY COAL SPECIFICATIONS

Joseph J. Bennett, purchasing agent of the Illinois Central railroad, and one of the six experts who met last week to draft specifications for charity coal, said yesterday that he had not signed the specifications and that he is not satisfied with them.

Until yesterday it had been understood that Mr. Bennett was one of the four experts who approved the final draft, over the protests of the other two experts, and the specifications were adopted by the joint committee of the Illinois Emergency Relief commission and the Cook county board as the work of the majority of the group of experts.

Charles B. Goodspeed, assistant to the chairman of the relief commission, who reported the specifications to the joint committee as the opinion of four of the six experts, said yesterday that none of the four actually signed the final draft. Mr. Bennett, he said, assisted in writing the final draft and expressed no opposition to it at that time.

Since the six experts actually were split evenly, Commissioner Peter M. Kelly said last night that he plans to ask the county board to reject the specifications.

# BUREAU STANDS BY POLICY ON RELIEF RESULTS

Joseph L. Moss, director of the county bureau of public welfare, declared yesterday that the bureau would stand by its decision to receive all organized protests against the relief administration at the new office opened on Monday in the building at Ogden avenue and Randolph street.

"It is merely a question of whether we or the communists are going to run the relief stations," Mr. Moss said. "We cannot get our tremendous load of work done with delegations calling to protest, and agitators stirring up the applicants to riots."

Thirty agitators were dispersed by the police yesterday when they mingled with 350 persons awaiting relief at the station at 54 West Chicago avenue. One agitator was arrested.


MANDEL BROTHERS
a store of youth a store of fashion a store of moderate price*
*Copyrighted

Copies of Imports!
$2.95
And Every One Washable!
A phenomenally low price for blouses of such fine character. Gorgeous colors and white—sizes 32-44.
Blouses—Third Floor.

MANDEL BROTHERS
a store of youth a store of fashion a store of moderate price*
*Copyrighted

Matlasse—and you can have it six ways. Two of them are illustrated and they are darling hats at $3.95
Millinery Salon—Fifth Floor.

Fashion Show in the Tea Room Every Saturday, 12:30 to 2:30

There's nothing lovelier than dyed blue fox to glorify the American girl. A stunning coat at $49.50
Better Coats—Fourth Floor.

Armour fox, dyed blue, swathes this coat in luxurious splendor. It's one of our extra specials at $39.50
Pin Money Shops—Fourth Floor.

Black taffeta so delicately embroidered in white, it looks printed. Very new and smart combined with crepe. $29.50
Chic Chicagoan Shop—Fourth Floor.

A Fur Coat made of natural muskrat and put together in a smart striped pattern. Originally $97.50. $47.50
Fur Salon—Fifth Floor.

Heavy sheer crepe combined with print. One of those "misses-types" we're famous for in the shorter women's shop. $10.75
Pin Money Shops—Fourth Floor.

MANDEL BROTHERS
a store of youth a store of fashion a store of moderate price*

Arch-Aid Shoes
Are Worth Every Cent of Their Regular $8.50 to $12.50
At the Lowest Price Ever Offered
They're Breaking All Records! $6.95
Today ends the 8th Semi-Annual Sale of Arch-Aid Shoes! It's your last chance to get these wonderful shoes for so little money! Our entire stock and many new Spring numbers, even beige watersnake models! Combination lasts and rigid steel arch supports make these fashion-wise shoes comfortable as long as you wear them!
Mandel's Shoes—Fifth Floor—State.

MANDEL'S MEN'S SHOPS

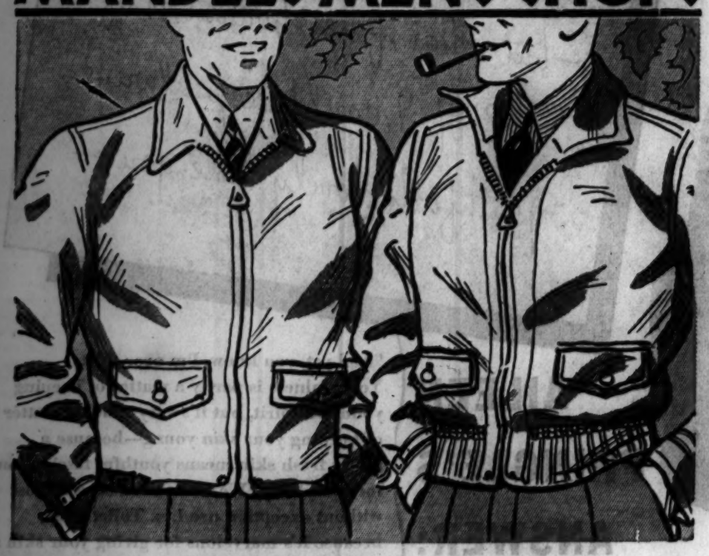

Just 289! While They Last!
The Two Most Popular Styles!
From One of America's Foremost Manufacturers!
Men's Suede Jackets
$4.95
Just think! Zip-front sport jackets with leather collars and cuffs and knit bottom in sand, copper. The popular zip-front cossack style comes in sand and copper. Sizes range from 36 to 48! Now $4.95!
Just 74 McGregor Sweaters at savings of ⅓ to ½! Now $1.95!
Mandel's—Second Floor—Wabash.

RESORTS AND TRAVEL
FLORIDA.

Outstanding among the fine hotels of Miami Beach. Center of gay and interesting activities. Near ocean. Bathing from hotel. Unusual sun baths. Delicious food. European and American plan. For sensible rates, write
ALFRED STONE, Manager
The BLACKSTONE

ST. PETERSBURG, FLORIDA
FOR ILLUSTRATED BOOKLET WRITE
A. M. Deaderick, Sec'y Chamber of Commerce

Hollywood Beach Hotel Hollywood Beach Florida
THE RENDEZVOUS OF SMART PEOPLE
OPENING JANUARY FIRST
Write for Information and Rates

MICHIGAN.
Goodrich Steamship Lines
Phone: Whitehall 4800

RESORTS AND TRAVEL
ILLINOIS.

HOTEL MORRISON
Home of the Terrace Garden
DANCING—FLOOR SHOW
Madison & Clark Sts. CHICAGO
LEONARD HICKS Managing Director

Ocean Travel.
COOK'S for Travel Anywhere
350 North Michigan Avenue Chicago
Australia, New Zealand, South Seas
via TAHITI, RAROTONGA. Regular sailings from San Francisco. UNION LINE of New Zealand. 230 California St., San Francisco.

CUBA.
National Hotel of Cuba, Havana
Offering everything for a perfect winter holiday—swimming, golf, tennis, racing, gaming dancing. Easily reached by boat, train or plane

ARKANSAS.
HOT SPRINGS NATIONAL PARK, ARKANSAS
Curative Thermal Baths—Golf—Sunshine
Relief from Circulatory Troubles
Write for Booklet
THE ARLINGTON HOTEL

SECTION TWO
SPORTS MARKETS
WANT ADS

# Chicago Daily Tribune

THE WORLD'S GREATEST NEWSPAPER

FRIDAY, JANUARY 20, 1933. *** 21

*Turn into cash those home furnishings you no longer need! There's neither profit nor use in keeping them. Advertise them in the Want Ad Section of the Tribune, the newspaper that reaches the most families in Chicago and suburbs.*

*Phone Superior 0100—Want Ad-Viser!*

# BLACKHAWKS WHIP NEW YORK AMERICANS, 6-0

## 10,000 SEE STECHER WRESTLE DRAW WITH LONDOS

## FIRST DEFEAT IN NINE STARTS FOR INVADERS

### Jenkins and Filmore Stage Fight.

### FANS OVERFLOW COLISEUM; 1,000 LEFT OUTSIDE

### Grapplers Discard Clown Tactics.

BY CHARLES BARTLETT.

All tradition was defied and heresy of a high order committed against the fair name of wrestling at the Coliseum last night when the ever winning James Londos, who has not lost a fall in a Chicago ring these last two years, was thwarted in a stirring struggle with Joe Stecher, the venerable Nebraskan who thrice held the title before his retirement. At the conclusion of sixty minutes amazingly free of the usual histrionics, the contest was called a draw.

Not the least surprising feature of the evening was the fact that the Coliseum, which accommodates more than 10,000 for a grappling entertainment, fairly bulged with patrons, who crowded into every nook and cranny of the ancient structure. The inadequate capacity of the building for last night's show was made plain by the fact that more than a thousand less fortunate customers stormed all gates along Wabash avenue in an effort to buy tickets, only to be denied same. Probably the least astonished individual on the premises was Dr. John Krone, the host of the occasion, who beamed as would be ticket buyers clamored for admission.

**Modern Frills Are Out.**

The prediction that Stecher, who hails from the prehistoric days of wrestling when a hold was a hold, might upset the antics made popular by Londos and the rest of the moderns was vindicated by the Nebraskan last night. Stecher, who started a comeback last year, forced Londos to abandon his usual repertoire and to go back to the old fashioned methods of ten years ago. It took the preliminary matches to supply the comic relief of the show.

The match, incidentally, was consummated in the presence of Gen. John Clinnin, chairman of the Illinois state athletic commission, who recently voiced his distaste with the methods of the Londos school of wrestling.

**They Both Get Cheers.**

After the lesser numbers had been transacted, Stecher and Londos entered the ring, the former to much cheering from all parts of the house, and the champion to a rousing Bronx chorus which should give him a good lead on Babe Ruth and Jack Sharkey for the boo drawing title of the year. Before Londos gingerly fingered the petals of a bouquet of posies which had been thrust upon him by an admirer, a heretic in one of the upper shelves of the house asked him how the ride had been from St. Louis, where only Wednesday night he had disposed of one Everett Marshall, also in a championship match.

The first five minutes of the match were highly embarrassing, for the boys did a shy polka around the ring for just that length of time, and a motion was made to introduce them to each other. Stecher put an end to this very abruptly by rudely applying his patented scissors hold. He held it thus in approved pre-war method of wrestling for no less than eight minutes, causing Londos pain no end. This treatment so distressed James that he promptly mounted his bicycle whenever in sight of Stecher's octopus-like limbs.

**Scissors Pain Mr. Londos.**

During the ensuing half hour Stecher clamped the scissors grip on the champion no less than six times, much to the customers' glee and to James' grief. This grief became so apparent that Ed White, his manager, who had been chinning himself on the outside of the mat, objected several times, but to no avail.

Londos, of course, was not idle all this while, but was forced to rely on Stecher's own scissors hold to get any results. All of his own favorites—the airplane spin, the body slam, and the unconscious hold—failed to function until, with less than fifteen minutes of the time limit remaining, Stecher succumbed to the body slam system, and the more cynical in the audience, believing this was the finish, made motions to go home. Stecher put a stop to this, however, by unwinding himself and applying another scissors.

Londos worked the body slam twice before the end of the match and Referee Emil Thiry had his nose in the resin trying to decide whether Joe was entirely prostrate, but ruled otherwise. On the last attempt James tried to conclude the evening with an airplane spin, but instead found Stecher's legs twined about his tonsils with great pressure and was fortunate to escape them finally.

**McMillen, Savoldi Win.**

In the preliminaries James McMillen, the old Illinois football player, took assorted rights and lefts before finally subduing Tommy Marvin in 22 minutes with a body slam. Joe Savoldi, onetime Notre Dame jumping jack, tried several end runs against Marshall Blackstock, but finally scored a touchdown with a flying tackle in 13:26. Erny Dusek, brother of the illustrious Rudy, finally unhorsed Abe Kashey, who had ridden him about five and a half furlongs around the ring in 17:15, using a leg spin. Ivan Leskinovich cut down Wee Willie Davis with a flying mare in 10:32.

THE GUMPS—BY THE WAY

WELL-MAMA-HERE WE ARE!
DO YOUR STUFF!
YOU SIGNED FOR YOUR ROOMS AND YOUR HOTEL BILL IS NOW OVER DUE-
YOU KNEW THE BILL WAS COMING IN-YOU KNEW THE BILL HAD TO BE PAID-
THE MANAGEMENT HAS JUST SENT YOU A SECOND REMINDER-
PLEASE REMIT-
NOW WHAT?
NOW WHAT-IS RIGHT-WHY DID I EVER ALLOW MYSELF TO GET INTO SUCH A MESS? I CAME HERE AT BIM GUMP'S INVITATION-THIS SUITE WAS FORCED ON ME-I CAN'T GET OUT-AND I CAN'T PAY MY BILL-
1-20
WELL-WE'RE IN FOR IT-CINDERELLA-IF THAT FAIRY PRINCE OF YOURS DOESN'T CARRY YOU OFF SOON-THE RAG MAN WILL-NOW-I HAVE TO GET DRESSED AND GO DOWN TO THE DESK AND MAKE SOME EXCUSE TO THE MANAGER-AND TELL HIM WHY THE BILL IS NOT PAID-HOW I DREAD TO FACE HIM-WHAT SHALL I SAY?
COULDN'T YOU BORROW IT SOMEWHERE?
OH-BY THE WAY-AS I WAS PASSING BY-THAT LITTLE ACCOUNT WILL BE TAKEN CARE OF SHORTLY-THOSE SMALL BILLS DO HAVE A WAY OF SLIPPING MY ATTENTION-
THAT'S QUITE ALL RIGHT-THAT'S QUITE ALL RIGHT-MADAM-BUT OUR RULES-YOU KNOW-
SIDNEY SMITH
Reg. U. S. Pat. Off.: Copyright, 1933, by The Chicago Tribune.

"COME EARLY, BOYS. AND GET A SEAT!"

*Here is probably the first 1933 photograph of that old 1928 custom, entitled, "Turning 'Em Away." Real customers, armed with real greenbacks, crowded the sidewalks outside Coliseum last night trying to buy tickets to the Londos-Stecher wrestling match, only to be informed by Promoter Doc Krone that there isn't a seat left. "First come, first served," said Doc, with a trace of regret in his voice. Probably it was only a trace, because 10,000 were already in the house.*

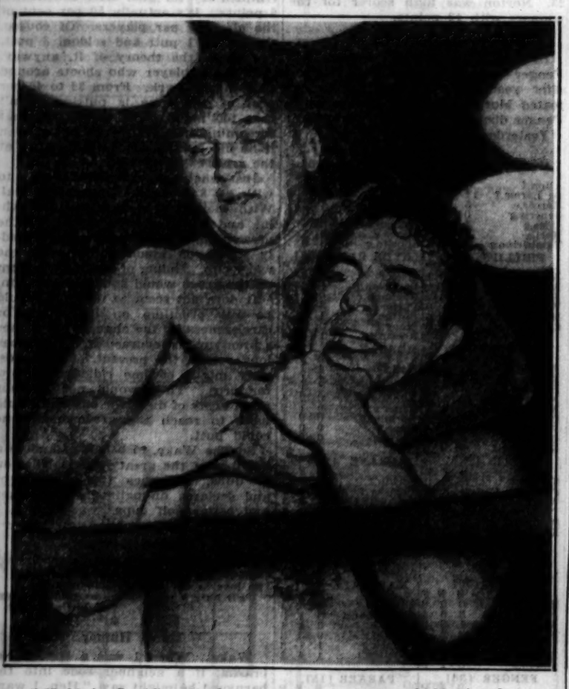

*"Hold it, Joe!" yell the cameramen, and Joe holds it, the same being Jim Londos' head. Despite Stecher's valiant efforts, however, the bout was called a draw.*

[TRIBUNE Photos.]

## ANDERSON SIGNS AS NOTRE DAME COACH FOR 1933

### Appointment of Assisting Staff Delayed.

Notre Dame, Ind., Jan. 19.—[Special.]—Heartley [Hunk] Anderson today signed a contract to continue as head football coach at the University of Notre Dame in 1933. The announcement was made by the Rev. Charles L. O'Donnell, C. S. C., president of the university. Anderson's salary was not named.

Father O'Donnell said that the assistant coaches have not been selected, and that the present contract of Director of Athletics Jesse C. Harper does not expire until May, at which time an announcement regarding the position will be made.

**Two Assistants in School.**

It is understood that Anderson's contract runs from February to February. Two of the present assistant coaches, Marchmont Schwartz and Nordoff Hoffmann, members of the 1931 team, are students in the Notre Dame law school and for this reason signed contracts which do not run out until May. No action has been taken in the cases of John [Ike] Voedisch and Tommy Yarr, assistants, whose contracts expire Feb. 1.

Anderson came to Notre Dame from Calumet, Mich., playing guard with the undefeated teams of 1919 and 1920, and the western championship eleven of 1921 which lost only one game.

**Two Years at St. Louis.**

He was made assistant to the late Knute Rockne in 1922, upon his graduation, and remained with Rockne until 1928, when he left to serve two years as head coach at St. Louis university, St. Louis, Mo. He returned to Notre Dame to mold the line for the 1930 national champions, taking charge of spring practice while Rockne was recuperating from a leg ailment in Florida.

Upon Rockne's death in an airplane crash in March, 1931, Anderson became senior coach with Jack Chevigny junior coach. Chevigny yesterday announced that he had signed to coach St. Edward's college in Austin, Tex., a school operated by the Holy Cross order of priests which operates Notre Dame. Chevigny resigned from Notre Dame last year to coach the Chicago Cardinals in the National Professional league, and Anderson was made head coach.

In his two years, Anderson's teams have won 13 games, tied one, and lost four.

**Helps Build Champions.**

Rockne gave credit to Anderson for helping develop the 1930 national champions, saying that the team was in first class condition at the end of the spring training period of six weeks. Anderson has shown in his two years as head coach that he is more than a line coach, having turned out backs, from sophomore material, which rank with the greatest in Notre Dame history.

He showed last season, in bringing out a new type of offense for the Army game at New York which Notre Dame won, 21 to 0, that he has the inventive ability to keep pace with new developments in the game.

KEEPS JOB

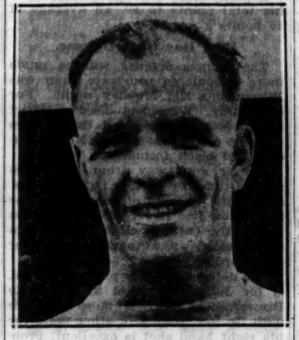

*Heartley Anderson, who has been retained as head football coach by Notre Dame.*

## Billiards Undergo a Change and Youngsters Take Lead

BY FRENCH LANE.

A revolution seems to have taken place in three cushion billiards. The orthodox players and former champions are losing in the world's championship tournament, which enters its fifth day at the Wabash Recreation rooms today.

Youngsters who throw all caution to the winds and knock the balls around the table with "Who gives a hang?" abandon have been winning. The veterans, who are playing just as well, or perhaps better, than in other years, are dropping by the wayside.

This morning three players are tied for the lead, two of them being the youngest fellows in the tournament—Jay Bozeman of Vallejo, Cal., and Welker Cochran of Iowa. Each has won two games, without a defeat. The other fellow is Clarence Jackson, the slow moving Detroit undertaker.

**Here's a New Style.**

Even the undertaker has introduced a new style of play. He studies the shots his opponents cannot make, then tries to leave them in that position every time. He trusts to wild shots and the breaks to bring him his points.

Cochran and Bozeman scored spectacular victories yesterday. Cochran beat Art Thurnblad of Chicago, 50 to 43, in 39 innings, last night. It was Thurnblad's third defeat in a row, yet he scored 20 billiards in his 25th, 26th, and 27th innings to take the lead.

But Cochran, noted only as a balkline player, refusing to worry about safety shots, sailed into the lead again and won fairly handily. He actually made 51 points to Thurnblad's 43, for he clicked up one which Referee George McElligott called a miss. The referee later admitted his mistake. Score by innings:

COCHRAN — 0 6 0 4 1 0 0 2 1 5 1 2 0 3 0 0 4 0 0 0 0 3 0 0 1 0 0 1 8 0 0 0 2 0 1 0 0 3 2 — Total, 50. Innings, 39. High run, 8.

THURNBLAD — 4 2 1 0 0 0 0 0 1 1 1 0 0 1 1 0 0 0 0 0 0 0 1 1 0 1 0 2 7 0 0 0 1 1 0 1 1 0 1 4 0 — Total, 43. Innings, 39. High run, 10.

**Bozeman Leads Throughout.**

Bozeman defeated Otto Reiselt of Philadelphia by the narrow margin of 50 to 45 in 45 innings yesterday afternoon. Reiselt entered the game the 1 to 2 favorite.

Bozeman had grabbed a 14 to 7 lead at the end of the eleventh inning and was in front from then on to the finish. Reiselt staged the gamest kind of a rally, and in the first half of the 45th inning, after making 12 billiards in five innings, he was just one point behind, 46 to 45.

Bozeman's next shot was of the most difficult sort. He had to send his ball skipping around the table and hit five cushions to score. He made the point, then added three more spectacular shots and the match was over.

Score by innings:

BOZEMAN — 010 310 011 070 051 001 230 200 020 110 011 003 000 104 004—Total 50. High run, 7. Innings, 45.

REISELT — 212 100 100 000 002 000 801 200 010 001 040 001 123 024 015—Total 45. High run, 8. Innings, 45.

**Denton Wins.**

Earlier in the afternoon the colorful Tiff Denton from the Ozarks had beaten Frank Scoville of Buffalo, 50 to 39 in 54 innings. Denton was so pleased with the way he was clicking off the billiards he forgot to quarrel with the referee, scorekeeper, and other officials.

Scoville sprinted into the lead, 34 to 33, in the 42d inning, and he made two more in the next round.

Then Denton put on a rally to make a cluster of nine, the second high run of the tournament. The long run upset Scoville to such a degree that he shot the wrong ball when he finally got back to the table. As a result of the foul he lost a point. Score:

DENTON — 2 0 1 0 1 2 0 0 4 3 0 4 1 0 6 0 1 0 0 0 2 0 0 1 0 0 3 0 0 1 0 0 0 0 0 0 0 1 0 0 0 0 0 0 0 0 0 0 1 5 0 1 1 —50 High run, 9; 54 innings.

SCOVILLE — 0 0 0 0 4 0 2 0 0 0 1 0 2 2 3 0 0 1 0 0 0 1 0 0 0 0 4 0 0 4 3 0 3 1 0 *1 0 1 0 0 0 0 1 2 0 0 0 0 1 0 0 0 3 0 0 —39. High run, 4; 54 innings. *1 off foul.

### Cue Standings

| | W | L | High run. | Best game. | Ttl. pts. | Ttl. ins. |
|---|---|---|---|---|---|---|
| Clarence Jackson | 2 | 0 | 7 | 48 | 100 | 106 |
| J. N. Bozeman | 2 | 0 | 7 | 45 | 100 | 117 |
| Welker Cochran | 2 | 0 | 8 | 39 | 100 | 91 |
| Johnny Layton | 1 | 0 | 11 | 35 | 50 | 35 |
| Tiff Denton | 2 | 1 | 9 | 40 | 145 | 161 |
| Augie Kieckhefer | 1 | 1 | 5 | 68 | 98 | 125 |
| Allen Hall | 0 | 1 | 4 | .. | 49 | 52 |
| Frank S. Scoville | 0 | 2 | 4 | .. | 47 | 89 |
| Otto Reiselt | 0 | 2 | 8 | .. | 84 | 85 |
| Arthur Thurnblad | 0 | 3 | 10 | .. | 124 | 138 |

YESTERDAY'S RESULTS.

Bozeman, 50; Reiselt, 45.
Denton, 50; Scoville, 39.
Cochran, 50; Thurnblad, 43.

TODAY'S MATCHES.

1:30 p. m.—Kieckhefer vs. Scoville.
3:00 p. m.—Layton vs. Denton.
8:15 p. m.—Hall vs. Bozeman.

## McEwan Beats Clark in Pingpong Exhibition

D. W. McEwan of the Interfraternity club defeated Coleman Clark, national champion, three games to two, last night in an exhibition ping pong match at the Women's Athletic club before a crowd of more than 300. McEwan teamed with Robert Clark to beat Coleman Clark and George Littell in a doubles match. In the other singles matches, Robert Clark defeated Donald Kittermaster and Coleman Clark defeated Littell in two games.

## Columbus Purchases Gilbert from Cincinnati

Columbus, O., Jan. 19.—(AP)—The Columbus team of the American association announced the purchase today of Walter J. Gilbert, third baseman, from the Cincinnati Reds for an unannounced cash consideration.

## Rangers Beat Canadiens, 2-1, to Regain Lead

New York, Jan. 19.—(AP)—The New York Rangers regained the lead in the American division of the National Hockey league tonight, passing the idle Detroit Red Wings and the Boston Bruins as they defeated the Canadiens of Montreal, 2 to 1, in a fast and furious contest.

The Rangers snapped in two goals in the second period when penalties left the Canadiens short handed. The Cook brothers did the scoring, with Frank Boucher getting an assist on each tally. A penalty paved the way for the Canadien goal, as Howie Morenz scored while Earl Seibert was off the ice.

Lineups:

| RANGERS [2]. | | CANADIENS [1]. |
|---|---|---|
| Aitkenhead | G. | Hainsworth |
| E. Seibert | R. D. | S. Martha |
| Johnson | L. D. | Burke |
| Boucher | C. | Lepine |
| W. Cook | R. W. | Gagnon |
| F. Cook | L. W. | Joliat |

SPARES.

Rangers—Somers, Murdoch, Dillon, Pettinger, Keeling, Asmundson, A. Siebert, Brennan.

Canadiens—Morenz, Larochelle, Mondou, G. Mantha, Gaureault, Giroux, Raymond, Leduc, Carson.

FIRST PERIOD.

No score.

Penalties—Johnson [2], Leduc, Burke, E. Siebert, Carson.

SECOND PERIOD.

Scoring—F. Cook [Boucher-W. Cook], 10:53; W. Cook [Boucher], 12:04; Morenz [Gagnon-Burke], 17:50.

Penalties—S. Martha [2] [one major], Brennan, Joliat, Murdoch, E. Siebert.

THIRD PERIOD.

No score.

Penalties—Johnson, Brennan, W. Cook.

### TORONTO, 3; BOSTON, 0

TORONTO, Ont., Jan. 19.—(AP)—The Toronto Maple Leafs defeated the Boston Bruins, 3 to 0, here tonight and strengthened their hold on first place in the international division of the National Hockey league.

The teams battled through two scoreless periods before the Leafs' offensive swung into real action. Then Happy Day broke the ice less than three minutes after the third period opened, and Jackson and Cotton followed with goals. Only five penalties were called.

Lineup:

| TORONTO [3]. | | BOSTON [0]. |
|---|---|---|
| Chabot | G. | Thompson |
| Day | R. D. | Hitchman |
| Levinsky | L. D. | Shore |
| Thoms | C. | Barry |
| Cotton | R. W. | Beattie |
| Bailey | L. W. | Clapper |

SPARES.

Toronto—Horner, Clancy, Blair, Conacher, Primeau, Jackson, Gracey, Doraty.

Boston—Galbraith, Stewart, Ripley, Roche, Oliver, Lamb, Heximer, Jerwa.

FIRST PERIOD.

No score.

Penalties—Horner, Shore.

SECOND PERIOD.

No score.

Penalties—None.

THIRD PERIOD.

Scoring—Day, 2:34, Jackson [Conacher-Primeau], 10:22; Cotton [Thomas], 12:47.

Penalties—Barry, Lamb, Day.

### MAROONS WIN, 7 TO 3

MONTREAL, Que., Jan. 19.—(AP)—The Montreal Maroons swamped the Ottawa Senators, 7 to 3, in a National Hockey league contest here tonight and gained a tie with the Senators for third place in the Canadian division.

Jimmy Ward was the star of the game, scoring three goals for the Maroons and turning in one of his best all around performances of the season. Hooley Smith broke up dozens of Senator plays and was a standout on the defense.

## RUTH SAYS HE'S WILLING TO TAKE 15 PER CENT CUT

New York, Jan. 19.—[Special.]—His early rage considerably subsided, Babe Ruth today gave the first intimation that he might be in a more compromising mood when he resumes negotiations in his salary controversy with the Yankees. He asserted that a 10 per cent cut, or even 15 per cent, would be acceptable to him.

Ruth drew $75,000 last year. The Yankees, in the contract which he bounced right back at them last Monday, offered only $50,000 for 1933. A 15 per cent cut would put the Babe's salary at $63,750.

## Monmouth Beats Knox on Free Throws, 26 to 24

Galesburg, Ill., Jan. 19.—[Special.]—Monmouth defeated Knox, 26 to 24, in a Little Nineteen and Midwest conference game tonight. Monmouth's advantage accrued from free throws by McDaniels and Ozburn. Knox led, 17 to 11, at the half.

### College Basketball

Monmouth, 26; Knox, 24.
Kansas, 35; Missouri, 27.
Wheaton, 45; Armour Tech, 35.
Alabama, 57; Mississippi, 21.
Central Normal, 33; Ball State Teachers, 20.
Augustana, 39; South Dakota Wesleyan, 37.
West Virginia Wesleyan, 33; Fairmount, 29.
Erskine, 44; Presbyterian, 34.
North Texas Teachers, 37; Trinity, 23.
Pittsburg [Kas.], 22; Maryville Teachers, 19.
Tulsa, 45; Oklahoma City, 27.
Morris Harvey, 45; Bluefield, 37.
Geneva, 34; Westminster, 20.
Wofford, 29; Furman, 17.
St. John's [Brooklyn], 51; Loyola [Baltimore], 26.
Hutchinson [Kas.], 32; Council Bluffs [Ia.], 26.
Texas Arts and Industries, 38; St. Edwards, 32.
Simmons, 67; Howard Payne, 56.
Bucknell, 35; Washington and Jefferson, 18.
Omaha, 30; Nebraska Wesleyan, 23.
Cotner, 50; York, 46.
Union college, 27; Bera college, 22.
Northeastern Oklahoma Teachers, 27; Oklahoma Baptists, 23.
Stetson, 43; Louisiana Tech, 42.

## SWIMMERS MEET FOR TITLES AT I.W.A.C. TONIGHT

The Central A. A. U. championship and novice swimming meet to be held in the Illinois Women's Athletic club pool tonight will have the largest field in the history of swimming at the club.

Georgia Coleman of Los Angeles, who arrived in town yesterday for the meet, reported at the club immediately for a workout, and demonstrated that she has lost none of the skill that won her the national and Olympic diving championships.

## Sweet Revenge

| CHICAGO [6]. | | AMERICANS [0]. |
|---|---|---|
| Gardiner | G. | Worters |
| Abel | L. D. | Bryder |
| Graham | R. D. | Dutton |
| Cook | C. | Himes |
| Thompson | L. W. | Sheppard |
| Couture | R. W. | Wasnie |

SPARES.

Chicago—March, Mackenzie, Burch, Romnes, Gottselig, McFadyen, Coulter, Jenkins.

Americans — Ayres, Dutkowski, McVeigh, Martin, Filmore, Jackson, Patterson, Phillips, Starr.

FIRST PERIOD.

Scores: Chicago—Gottselig [March and Cook], 14:30, and March [Gottselig], 17:19.

Penalties—Abel, Jenkins [major], Filmore [major], Bryder [2], Jenkins.

SECOND PERIOD.

Scores: Chicago—Cook [Graham, Thompson], 2:25; Cook [Thompson], 11:10, and Jenkins [Coulter, McFadyen], 15:20.

Penalties—Abel.

THIRD PERIOD.

Scores—Chicago: Thompson [Cook], 12:55.

Penalties—None.

SHOTS.

| | | | |
|---|---|---|---|
| Gardiner | 15 | 11 | 10—36 |
| Worters | 6 | 7 | 9—22 |

BY EDWARD BURNS.

The Blackhawks, victims of a 5 to 0 trouncing at the hands of the New York Rangers no longer ago than last Sunday night, got even with Gotham in a great big way at the Stadium last night when they accorded the New York Americans a ruthless 6 to 0 pommeling before 8,000.

It was one of the most stirring comebacks in Chicago hockey history and especially gratifying because it was the first Hawk victory in four games between the two teams this season. It also was the first defeat for the Americans in their last nine games.

Gottselig and March scored in the first period and in the second period Cook scored twice and Jenkins once. The sixth marker was by Thompson in the third period. Eight points were rung up in the league records on assists, Cook getting two and March, Graham, Coulter, McFadyen, and Thomson one each.

**Fight Enlivens Play.**

In addition to the amazing showing of the Hawks, the scene was enlivened by a fist fight between Roger Jenkins and Tom Filmore, which brought the first major penalties of the season in Chicago.

The first period was notable because the Hawks scored two beautifully executed goals in the last 5½ minutes and because of the fight between Filmore and Jenkins.

The fight, which netted each of the combatants a ten minute term in the jail coop, was precipitated while the opening period was in the ninth minute. Goalie Gardiner had gone to his knees to smother a close up shot and while he was down Filmore took a swish at him with his stick.

This maneuver brought Jenkins onto the scene and fisticuffs ensued. After Jenkins and Filmore had been pulled apart, Filmore broke loose from Referee Hewitson and started swinging again. When calm was restored the two boys were locked up together, but fought no more. Jenkins, however, went back for another two minutes for slashing.

**Boys Get Busy.**

It was after the major penalties had expired that the Gottselig-Cook-March line got busy and registered twice. Gottselig got the first one in 14:30; March and Cook had caried the puck into the American defense zone. Both overskated the rubber, nowever, and, much to his surprise, Gottselig, who was watching the activities, found the puck free right at his toes.

No one had to wire Johnny what to do. He picked up the vagrant object and with splendid deceptive artistry, skated to Goalie Worters, feinted Roy into a jig and slammed in the tally.

In 17:10 Gottselig took the puck just over the blue line and passed to March, who was racing along the right boards. Mush received perfectly and swooped in for a close up shot which Worters saved. March then pounced on the rebound and hooked it in for goal No. 2.

**Three More Goals.**

The Americans made things miserable for the Hawk defense in the first two minutes of the second period, but in 2:25 the Hawks were the ones to register. Graham and Thompson had reversed an American onslaught and had started the puck sliding across the New York defense zone. Then Cook got the disk directly in front of the cage and about 18 feet out. He let fly and Hawk goal No. 3 shot right past Worters.

The Hawks' goal No. 4 was hung up in 11:10. Cook took a pass from Thompson and skated to the left of center ice to shooting position, whence he beat Worters with finesse.

Hawk goal No. 5 was as thrilling as the best of the others. McFadyen and Coulter carried the puck down. Worters made a great save of a hard shot by Coulter, but before the American goalie could recover Jenkins had whanged home a beauty.

Through some beautiful stick handling Cook started No. 6 on its way from mid-ice. Tommy passed to Thomson, who beat Worters in a rush to the nets.

# SILVER SKATES ARE POSTPONED FOR LACK OF ICE

## Entrants Must Watch Tribune for Derby Dates.

The sixteenth annual Silver Skates Derbies conducted by THE CHICAGO TRIBUNE, which were scheduled for tomorrow and Sunday at Garfield park, have been postponed because of a lack of ice.

No definite date has been set for the meet, as it may be possible to hold it some time during the next week, perhaps at night, if the temperature drops sufficiently to produce ice thick enough to support the skaters.

A cold spell of two or three days' duration would make it possible to hold the meet, so skaters entered in the meet should watch THE TRIBUNE for notice of the date on which the preliminaries will be run off. It is probable that the Derbies will be held with only a day's notice in advance in order to take advantage of any sudden change in the weather.

Nearly 4,000 boys and girls have entered the meet. The names of the entrants with their numbers will be published in THE TRIBUNE in advance of the meet.

### SKATERS, REMEMBER—

BY IRVING JAFFEE.

Since this is the final article of this series for entrants in THE TRIBUNE'S Silver Skates Derbies, which will be held at Garfield park as soon as weather permits, don't be caught unprepared when it is possible to hold the Derbies. In this connection I will relate an unpleasant experience and the lesson I learned from it a few seasons back.

At the Olympic trials held at Lake Placid in 1931, where the American team was to be chosen, we had a thaw for a few days, the ice melted away, and skaters from all parts of the country lost the opportunity to train properly during that period.

During those warm days a majority of the skaters loafed around, slept late, and did everything but train. The night before the elimination trials were scheduled I was invited to attend a party at a night club. I reasoned with myself that the races probably would be canceled, so I accepted. We danced and made merry until the small hours.

**The Race Is On!**

I had opened my windows wide on retiring and in a few hours was awakened by strong, cold breezes blowing through the room. I arose and examined the thermometer, which registered 15 above.

After an irregular night of rest I came down to discover that the races would be held that day. Needless to say, I was sorry I had stepped out the night before, and if I didn't regret it then I certainly did when the time for the races came along, for I made a poor showing in what were usually my best events.

As a final summary of all the advice I have tried to impart during this series of articles I submit the following important points for all Silver Skates seekers to remember:

1. Don't become discouraged by poor weather. Remember, your rivals have had as little opportunity as you to train.

2. If a postponement is necessary keep on training.

3. Get to bed early the week-end the events are held.

4. Before the event map out in your mind the type of race you are going to skate and follow that plan.

5. Don't let another skater's reputation frighten you. You may earn a reputation for yourself in these races.

6. Make sure your skates and clothing are in perfect condition to avoid mishaps before and during the race.

7. Have a sharp edge on your skates.

8. Check your shoe laces, for many a race is lost through a broken lace.

9. Wear skate protectors in walking out on the ice to prevent the loss of that sharp edge.

10. Wear heavy gloves to keep warm and to protect your hands in case of a fall.

**Don't Grandstand.**

11. Wear warm clothing and insert newspapers in your uniform in case of a damp, windy day.

12. Don't let a more experienced opponent scare you or talk you out of your rightful position at the starting line.

13. Be alert. Don't get left at the post.

14. Don't grandstand or show off during the race. It won't help you to win.

15. Don't foul or push another skater. It means disqualification.

16. Try and obtain a light massage, if possible, before the race.

17. Don't take hot baths from now until the day of the races. They will weaken you. A lukewarm shower, followed by an alcohol rub, will suffice.

18. Keep cool at all times.

19. Be a good loser as well as a good winner. There can be only one winner in each race, so don't be downhearted if you come in second or even last. There may be better luck next time.

20. Help the officials to conduct the meet smoothly by obeying them.

# MADIGAN DENIES HE WANTS POST AT OREGON STATE

San Francisco, Cal., Jan. 19.—(AP)—Edward Patrick [Slip] Madigan, football coach at St. Mary's college the last twelve years, today denied published reports he was considering applying for the coaching berth at Oregon State college made vacant by the recent resignation of Paul Schissler. Madigan said such a move "would be a backward step."

## Washington Sells Phelps, 1st Baseman, to Atlanta

New York, Jan. 19.—[Special.]—Gordon Phelps, big first baseman who batted .373 with Youngstown in the Central league last season and was purchased by Washington, has been sold outright to Atlanta of the Southern association by the Senators.

## MOON MULLINS—MAMIE GETS FLOORED

## SMITTY—HAPPY DAYS ARE HERE AGAIN!

# Illini Defense May Balk N. U. 5 Tomorrow

BY WILFRID SMITH.

Northwestern's basketball team, defeated in its first conference game by Illinois, 27 to 25, and victor over Purdue, Chicago, and Wisconsin since, has high hopes of revenge against the Illini tomorrow night at Patten gymnasium. Apparently, a capacity crowd of 5,700, the fourth sell out of the home season, will see the game.

Northwestern's chances of victory depend on how successful Joe Reiff and Elmer Johnson are in eluding the Illinois defense. Reiff was held to six points, one field goal and four free throws, at Champaign, his lowest total in three years of Big Ten competition. Since then, however, he has increased his total points to 60, an average of 15 points a game.

**Illini Has Good Defense.**

The Illinois defense will be much more difficult to penetrate than was Wisconsin's last Monday night. For one thing, Wisconsin used a strict man-to-man defense and the players failed to change men when Northwestern used block formations.

Brewer got away from his guard several times by cutting from the side across and in front of Johnson on the free throw line to receive a pass from Reiff. By cutting close to Johnson he provided an automatic block for his guard.

The defense for this play, of course, is for Johnson's guard to switch to Brewer. The play is more effective with Brewer, than any other man, for his right hand shot is excellent, probably better than when he shoots with two hands.

**Illini Know How.**

These block plays will have slight chance of success tomorrow night against Illinois. The Illini, judging by their first game with Northwestern, have been drilled in changing men. They also favor a combination zone and man to man defense.

This game is all important to Northwestern. Defeat, particularly with a game yet to be played on Purdue's floor, may eliminate the Wildcats from the championship race.

# Schuman Meets Phagan Tonight in Cicero Bout

Three bouts at six rounds will head the second boxing show this season at the Cicero stadium, 52d avenue and 20th street, tonight. Johnny Phagan, 1932 international Golden Gloves welterweight champion, and Harry Schuman of the west side will meet in one. The others will bring together Ray Tramblie, Rockford, Ill., middleweight, and Joe Mendoza of the south side, and Kid Irish, St. Louis, Mo., featherweight, and Charley Cerminaro.

Phagan will be seeking his fourth professional victory in five bouts. Johnny was held to a draw by Solly Dukelsky, who has been beaten by Schuman. Schuman has won his four matches in Chicago since returning from Florida last year. Eddie Gill, St. Charles, Ill., probably will battle the winner of the Tramblie-Mendoza match at Cicero on Feb. 3.

Barney Ross signed last night to box Johnny Datto at Pittsburgh, Pa., Jan. 30. The bout was closed when it was learned that the Barney Ross-Billy Townsend contest scheduled for the Chicago Stadium on Jan. 27 was indefinitely postponed. Joey Palazzola, Detroit featherweight, will appear on the Ross-Datto card.

The finals of the boys' boxing tournament will be presented at the Division street Y. M. C. A. tomorrow night. Preliminaries have been contested. The original entry was 86.

A meeting of professional promoters and matchmakers in Chicago will be held at the Medinah Athletic club tonight to prevent overpaying of boxers on their cards. Charles Hall of the Coliseum Athletic club has made arrangements for the meeting. It is contended that if the promoters and matchmakers work together and refuse to allow boxers to dictate terms and pick their opponents, bouts could be promoted on a profitable scale instead of at a loss.

Among those who have been invited to attend are:

Chicago Stadium — Nate Lewis, matchmaker, and Mickey Farr, assistant; White City—Pep Kerwin, promoter, and Sammy Abruscato, matchmaker; Cicero stadium—Eddie Purvis, matchmaker; Rainbo Fronton—Grant Kromenaker, promoter, and Chuck Logan, matchmaker; Coliseum — Charles Hall, promoter, and Tom Ford, matchmaker.

Paul Dazzo, west side featherweight, has been matched for a bout with Ross Fields at Cleveland on Jan. 30. The contest is set for six rounds. Sammy [Kid] Slaughter of Terre Haute, Ind., and Gorilla Jones, former middleweight champion, clash in the windup. Dazzo has started workouts at Trafton's gymnasium.

## Wheaton Five Beats Armour Tech, 46-36

Wheaton college defeated Armour Tech at Wheaton last night, 46 to 36. Lawrence, scoring 19 points for Wheaton, was the star.

# NEWS FROM THE RACE TRACKS

### JEFFERSON PARK ENTRIES.

FIRST RACE—Purse $400, claiming, 4 year olds and up, 1 1/16 miles:

| | |
|---|---|
| •Clare Bee 100 | Bill Phillips 110 |
| Balzar 110 | Wolverine 110 |
| Golden West 115 | Prate 110 |
| Chief's Challenger 110 | •Sprig 100 |
| •Mingle 100 | •Thomas Patrick 105 |
| •Ragabald 105 | Kelso 110 |
| Golflex 110 | Gideon 110 |
| •Duch. of York 100 | Laftar 110 |
| Bill Seth 110 | Lampoon 110 |
| Florence Dolan 105 | •Pandosto 105 |
| •Montferrat 105 | Chief's Gypsy 110 |

SECOND RACE—Purse $400, claiming, 4 year olds and up, 6 furlongs [out of chute]:

| | |
|---|---|
| Bob Kernan 112 | Betty Beau 107 |
| Bagsmasher 112 | •Motive 102 |
| Brimsey 112 | Rain or Shine 112 |
| Chipola 112 | Shanty McCarty 112 |
| Vladimir 112 | •Too Much Talk 107 |
| Morroll 112 | Magna Mater 107 |
| •General Costa 107 | •Lorraine S 102 |
| Juggler 112 | Dick Chevely 112 |
| Itso 112 | •Bob Weidel 107 |
| •Shorty O 107 | •Must Hurry 107 |
| •Radiant Tess 102 | Toltec 112 |

THIRD RACE—Purse $400, claiming, 4 year olds and up, 6 furlongs [out of chute]:

| | |
|---|---|
| •Clela 102 | Thomas Seth 116 |
| •Hamburger Jim 111 | Santander 112 |
| Baboo 112 | •Purple Robe 102 |
| Missy 107 | Lady Menifee 107 |
| •Big Doug 107 | •Transmit 102 |
| Wyandotte 107 | •Dorothy Hicks 102 |
| Diaquiri 111 | Garnish 107 |
| •Infanta 102 | •Light Nun 106 |
| Agnes Sorel 107 | •Afro American 107 |
| Indian Dance 112 | •Trycobel 107 |
| •Norse 107 | McTinkle 112 |

FOURTH RACE—Purse $400, claiming, 2 year olds, 2 furlongs [out of chute]:

| | |
|---|---|
| Snoozy 107 | Double Nugget 110 |
| Betty U 102 | Rego 110 |
| Purple 107 | Disposition 110 |
| Ann Cann 107 | Captain Henry 110 |
| Clabelle 115 | Notify 107 |
| Araline 110 | Chatty Girl 110 |
| Busy Marie 107 | Wielander 118 |
| Hard Play 107 | Ragtown Belle 113 |
| Hard Boiled 116 | Lili's Pet 110 |
| Comments 107 | Grand Flight 115 |
| Lady Tabasco 107 | Ocean 114 |

FIFTH RACE—Purse $500, claiming, 4 year olds and up, 1 mile:

| | |
|---|---|
| Durva 111 | •Finnic 106 |
| •Whippercracker 111 | •The Break 111 |
| Bill Looney 114 | La Salle 109 |
| Homework 111 | •Batty 99 |
| •Anne L 106 | |

SIXTH RACE—Purse $400, claiming, 3 year olds, mile and 70 yards:

| | |
|---|---|
| Probationer 108 | Platinum Blonde 107 |
| •Dark Star 96 | •Dunair 104 |
| Dixit 109 | •Major Gomez 101 |
| •Catino 108 | Le Ministre 109 |
| Macchute 106 | Flirting 104 |
| Sweeprush 109 | •Worthy's Pride 96 |
| •Easter Parade 104 | Wars End 109 |
| •Kentucky Moon 104 | Harold Jr 115 |
| •Aurebon 101 | Walter Jr 109 |
| •Princess Peri 96 | •Ulmer 101 |
| Black Sambo 112 | •Hek 111 |

SEVENTH RACE—Purse $400, claiming, 3 year olds, 6 furlongs [out of chute]:

| | |
|---|---|
| •Deb 98 | •Our Pride 98 |
| •Von Sion 106 | Marion T 103 |
| •Sir Michael 106 | Clifton's Queen 106 |
| Loradale 108 | •Slapstick 101 |
| •Sunny Side Up 101 | Doris B 108 |
| Capt. Jerry 108 | Modesto 110 |
| Parkersburg 108 | •Amazing 103 |
| Roguish Miss 103 | •Col. Cloister 103 |
| •Odd Star 110 | Concisus 111 |

EIGHTH RACE—Purse $400, claiming, 4 year olds and up, 1 1/16 miles:

| | |
|---|---|
| Stratosphere 110 | Sabina H 105 |
| •Scala 100 | Trek 110 |
| •Lady General 100 | •Perfect Play 105 |
| Muff 105 | Estin 110 |
| •Rocky Way 105 | •Tangram 100 |
| Purlie 105 | Our Johnny 110 |
| •The Show Off 105 | •Cratson 106 |
| Yarrow 110 | Quaker Ways 105 |
| Axenby 110 | Queenston 110 |
| Chief's Troubad'r 110 | •Catalan's Idol 100 |
| Alto 110 | Ronald Grey 110 |

•Apprentice allowance claimed.
Weather cloudy; track fast.

### JEFFERSON PARK RESULTS.

FIRST RACE—Purse $400, claiming, 4 year olds and up, 1 1/16 miles:
Bill Orange, 113 [M.Parke] 4.00 2.60 2.40
Dr.Syntax, 113 [L.Hum rs] 5.80 4.00
Nisia, 110 [K.McCray] 9.40
Time 1:46 2-5. Tryandagain, Deserve, Winnie C., Gala Flight, and King Pin ran.

SECOND RACE—Purse $400, claiming, maiden 3 year olds, 6 furlongs, out of chute:
Upon, 112 [A.Richard] 10.00 5.40 3.80
Last Bid, 102 [M.Parke] 4.40 2.80
Rizla, 102 [E.Arcaro] 2.80
Time, 1:13 4-5. •Scarlex, Drastic Lass, W. J. Balmer, First Regiment, •Starmount, Curly Head, Olive A., •Fortnight, and Val J. ran. •Field.

THIRD RACE—Purse $400, claiming, 4 year olds and up, 6 furlongs, out of chute:
Polly's Folly, 106 [Ar'ld] 13.40 6.20 3.60
Racketeer, 106 [E.Arcaro] 5.60 3.40
Morheart, 108 [L.Hend'ks] 2.40
Time, 1:13 1-5. The French Rose, Blighter, •Leila Lee, Sweet Lacruse, Hailiard, •Howee, Old Kickapoo, Bearcry, and •Tarpon ran. •Field.

FOURTH RACE—Purse $400, claiming, 4 year olds and up, 1 1/8 miles:
Oderic, 108 [M.Lewis] 6.40 3.20 3.20
Chas. Clarke, 108 [Parke] 2.60 2.40
•Slanta, 103 [E.Arcaro] 5.60
Time, 1:54. Rasuli, Herb Ashby, Judge Lueders, Fair Ment, Intruder, Nat Weiss, Bavelle Fronk, •Atlas, and •Nonenicer ran. •Field.

FIFTH RACE—Purse $400, claiming, 4 year olds and up, 1 1/16 miles:
Peace Lady, 108 [Cooper] 21.00 10.60 3.80
Thistle Fyrn, 108 [Parke] 4.60 2.60
Pacheco, 113 [B.Marshio] 7.20
Time, 1:47. Jeff O'Neil, Allegretto, Dacite, Bide a Wee, and Riff Raff ran.

SIXTH RACE — Purse $400, claiming, 4 year olds and up, 6 furlongs out of chute:
Burgoo, 113 [M. Parke] 4.00 3.00 2.40
Blue Darter, 110 [Marshio] 11.40 6.80
•Hippias, 106 [W. Dovet] 4.00
Time, 1:13. Outer Harbor, Phantasime, •Dunreath, •Pollywog, Delma Dunn, Nyack, High Pockets, Wise Maid, and Marlene ran. •Field.

SEVENTH RACE—Purse $400, claiming, 4 year olds and up, 1 1/8 miles:
My Companion, 103 [Parke] 9.60 4.00 2.40
Lucky China, 103 [Arcaro] 4.40 3.00
Santerno, 103 [M. Calvert] 4.20
Time, 1:55 2-5. Titus, Mad Play, Fair Margery, Reservation, •Joan Pat, Security Bond, •Oshkosh, •Joan G., and The Orleanian ran. •Field.

EIGHTH RACE—Purse $400, claiming, 4 year olds and up, mile and one-eighth:
Vole, 108 [C.Hooper] 25.00 9.40 5.60
Excellency, 108 [M.Lewis] 3.00 3.40
Mai San, 102 [M. Parke] 2.80
Time, 1:55 1-5. Dental Cream, •Gay Widower, The Bard, Master Ogden, Foolhardy, Tom Ward, Pomfret, •Shasta Charmer ran. •Field.

## Intraclub League Fives End First Half Tonight

The Intraclub Basketball league will close the first round of play tonight at Community recreation center, 4711 Madison street. The schedule:

Amphion A. C. vs. Austin Comets.
Teddy Bears vs. Lamon Boosters.
Shell Club vs. Corlis Club.

## HIALEAH PARK ODDS & JOCKEYS

### HIALEAH PARK.

FIRST RACE—Six furlongs, 3 year olds:

| Horse. | P.P. | Wt. | Jockey. | Odds |
|---|---|---|---|---|
| Gulfelano | 18 | 115 | P. Walls | 30-1 |
| Ondott | 12 | 115 | S. Coucci | 30-1 |
| Dodiodo | 11 | 115 | O. Laidl'y | 30-1 |
| Conventional | 10 | 115 | H. Mills | 3-1 |
| Gold Basis | 8 | 115 | H. Calla'n | 6-1 |
| Salut d'Amour | 15 | 115 | R. Jones | 4-1 |
| Mahomet | 14 | 115 | B. Hanford | 3-1 |
| Major Accident | 13 | 115 | No boy | 8-1 |
| Flying Dere | 1 | 110 | G. Riley | 10-1 |
| Bran Muffin | 3 | 110 | J. Smith | 10-1 |
| First One | 6 | 115 | F. Catr'ne | 15-1 |
| Fourteen | 16 | 115 | No boy | 20-1 |
| Nutriment | 5 | 110 | No boy | 30-1 |
| Edith A | 17 | 110 | No boy | 30-1 |
| Smoke Cloud | 2 | 115 | No boy | 30-1 |
| Escobamel | 4 | 110 | J. Leyl'nd | 30-1 |
| Ben Bernie | 7 | 115 | No boy | 30-1 |
| Our Moment | 9 | 110 | No boy | 30-1 |

SECOND RACE—Two furlongs, claiming, 2 year olds:

| | | | | |
|---|---|---|---|---|
| Big Dipper | 6 | 110 | A. Snider | 6-1 |
| Salaam | 10 | 118 | R. Work'n | 5-2 |
| Appear | 11 | 110 | H. Mills | 6-1 |
| Isle d'Amour | 7 | 113 | R. Jones | 4-1 |
| Speedy Skippy | 20 | 113 | C. Corbett | 8-1 |
| Shilly Shally | 12 | 113 | No boy | 10-1 |
| Patrice Runyon | 17 | 110 | B. Hanf'd | 10-1 |
| Idolatry | 1 | 113 | C. Kurts'r | 15-1 |
| Brookie | 4 | 110 | J. Gilbert | 10-1 |
| Her Hero | 8 | 115 | No boy | 15-1 |
| •Cabochen | 3 | 108 | D. Belizzi | 15-1 |
| •Forceful | 19 | 108 | D. Smith | 15-1 |
| •Stocks | 18 | 113 | No boy | 15-1 |
| Grey Sash | 21 | 110 | No boy | 20-1 |
| Baimwawa | 2 | 113 | No boy | 20-1 |
| Chatterdoo | 5 | 113 | No boy | 15-1 |
| Joe Sam | 9 | 113 | No boy | 30-1 |
| Tuck In | 13 | 114 | No boy | 30-1 |
| Moral Miss | 14 | 115 | O. Clel'd | 30-1 |
| Larrymitch | 15 | 113 | F. Catr'ne | 20-1 |
| Samuel R | 16 | 113 | No boy | 30-1 |

•Mr. and Mrs. G. D. Widener entry.

THIRD RACE—Six furlongs, claiming, 4 year olds and up:

| | | | | |
|---|---|---|---|---|
| Camp Boss | 17 | 118 | H. Mills | 8-5 |
| Don Rumiro | 7 | 116 | R. Jones | 3-1 |
| Fervid | 3 | 113 | J. Gilbert | 20-1 |
| Honey Locust | 15 | 113 | O. Clelland | 8-1 |
| Solace | 4 | 118 | No boy | 8-1 |
| Hamilton | 11 | 118 | No boy | 10-1 |
| Spud | 10 | 118 | C. Corbett | 15-1 |
| Votan | 2 | 111 | No boy | 20-1 |
| Royal Past | 1 | 116 | A. Robe'n | 15-1 |
| Semester | 8 | 116 | No boy | 30-1 |
| Twisted Threads | 14 | 116 | No boy | 20-1 |
| Battling Knight | 12 | 116 | J. Smith | 20-1 |
| Sun Teatime | 6 | 106 | No boy | 30-1 |
| Wonderful | 5 | 113 | No boy | 30-1 |
| High Socks | 9 | 116 | F. Catr'ne | 30-1 |
| Low Gear | 13 | 118 | W. Pool | 30-1 |
| Redivivus | 16 | 118 | No boy | 30-1 |
| Play Furious | 18 | 118 | A. Snider | 30-1 |

FOURTH RACE—Six furlongs, 3 year olds and up:

| | | | | |
|---|---|---|---|---|
| Betty Derr | 3 | 108 | J. Gilbert | 7-5 |
| Golden Effort | 5 | 101 | No boy | 15-1 |
| Memories Dear | 10 | 110 | F. Catrone | 6-1 |
| Algeria | 8 | 104 | J. Smith | 4-1 |
| Moon Shy | 4 | 96 | No boy | 6-1 |
| Brown Erne | 12 | 98 | No boy | 8-1 |
| Zorana | 6 | 94 | D. Belizzi | 10-1 |
| Pernickety | 2 | 94 | S. Coucci | 20-1 |
| Adorland | 11 | 94 | D. Smith | 20-1 |
| Belle Monde | 9 | 100 | No boy | 20-1 |
| Jaffa | 1 | 104 | No boy | 20-1 |
| Lady Legs | 13 | 106 | No boy | 30-1 |
| Dark Quest | 7 | 106 | R. Jones | 30-1 |

FIFTH RACE—One mile, 4 year olds and up:

| | | | | |
|---|---|---|---|---|
| •Chief John | 7 | 106 | B. Hanford | 6-5 |
| Pari-Mutuel | 2 | 108 | M. Garner | 4-1 |
| Barcelona Pete | 5 | 104 | H. Call'n | 8-1 |
| Porter's Dream | 4 | 106 | D. Meade | 10-1 |
| Big Beau | 3 | 106 | No boy | 10-1 |
| •Homer L | 6 | 106 | No boy | 6-5 |
| Hibala | 1 | 106 | F. Catr'e | 5-2 |

•Mr. and Mrs. J. Marsch entry.

SIXTH RACE—One mile, claiming, 3 year olds and up:

| | | | | |
|---|---|---|---|---|
| Bank Shot | 3 | 107 | H. Mills | 5-1 |
| Coat Tails | 6 | 112 | No boy | 8-1 |
| Bun D | 2 | 104 | J. Smith | 10-1 |
| Everfair | 10 | 101 | D. Smith | 12-1 |
| Polar Brush | 1 | 102 | D. Belizzi | 15-1 |
| Dandelion | 8 | 104 | C. Corbett | 15-1 |
| New Sun | 5 | 110 | A. Robe'n | 15-1 |
| Stealingaway | 4 | 102 | No boy | 5-2 |
| Daudet | 7 | 112 | B. Hanford | 3-1 |
| Palatine | 9 | 105 | No boy | 8-1 |

SEVENTH RACE—One and one-eighth miles, claiming, 4 year olds and up:

| | | | | |
|---|---|---|---|---|
| Recede | 8 | 107 | H. Mills | 8-1 |
| Sunfire | 2 | 112 | B. Hanf'd | 5-2 |
| Dark Mist | 10 | 107 | J. Gilbert | 3-1 |
| Major Lanphier | 12 | 107 | No boy | 6-1 |
| Nuckols Boy | 1 | 107 | No boy | 10-1 |
| Griffin | 3 | 107 | No boy | 8-1 |
| Scot Free | 5 | 112 | F. Munden | 8-1 |
| Lucky Carter | 9 | 107 | J. Flynn | 15-1 |
| Flyacross | 7 | 112 | No boy | 20-1 |
| Mary Marvin | 4 | 107 | No boy | 30-1 |
| Fair Argument | 6 | 107 | No boy | 30-1 |
| Thoughts | 11 | 102 | No boy | 30-1 |
| Radio Service | 13 | 107 | O. Clell'd | 30-1 |

## TODAY'S SELECTIONS

**HIALEAH PARK.**
1—Gulfelano, Ondott, Dodiodo.
2—No selections.
3—Camp Boss, Don Romiro, Fervid.
4—Betty Derr, Golden Effort, Memories Dear.
5—Chief John, Pari-Mutuel, Barcelona Pete.
6—BANK SHOT, Coats Tails, Bun D.
7—Recede, Sun Fire, Dark Mist.

**JEFFERSON PARK.**
1—Kelso, Prate, Chief's Challenger.
2—Validimir, Too Much Talk, Bagsmasher.
3—Hamburger Jim, Infanta, Light Nun.
4—Ragtown Belle, Hard Boiled, Ocean.
5—WHIPPERCRACKER, Finnic, La Salle.
6—Catino, Harold Jr., Sweeprush.
7—Modesto, Odd Star, Slapstick.
8—Trek, Our Johnny, Perfect Play.

**AGUA CALIENTE.**
1—Ytfin, Risky Miss, Vermont Rose.
2—Miss Cheyenne, Demoiselle, Speedy Charlie.
3—UNCLE HENRY, Sarazen II., Golden Prince.
4—Happy Knot, Hidden Gold, Lucille K.
5—Pink Slipper, Skipsea, Dutch Uncle.
6—Westko, Ono, Panda.
7—Zegora, Sturdy, Yola Bola.

### AGUA CALIENTE ENTRIES.

FIRST RACE—Purse $500, allowances, 2 year old fillies, 2 furlongs:

| | |
|---|---|
| Nagnatha 118 | Queen Susan 112 |
| †Ytfin 112 | Risky Miss 123 |
| Garnet B. 112 | †Patsy Laura 112 |
| Fidelis B. 112 | Snowberry 112 |
| Vermont Rose 112 | Lolly D. 118 |
| Molanchia 112 | ‡Moresure 112 |
| Top Shot 112 | Nelbane 112 |
| ‡Morcharm 112 | |

†A. A. Baroni entry. ‡S. Christenson entry.

SECOND RACE—Purse $500, claiming, 4 year olds and up, 6 furlongs:

| | |
|---|---|
| Night Flash 112 | •Wirt 106 |
| •Guide Right 115 | •French Honey 108 |
| Demoiselle 116 | •Umbr'n Princess 103 |
| •Lady Conrad 108 | Jibe 113 |
| The Dago 119 | Koji 113 |
| •Miss Cheyenne 107 | •Charming Lady 103 |
| Speedy Charlie 110 | •Chub 116 |
| •Phussy 108 | |

THIRD RACE—Purse $600, claiming, 4 year olds and up, 5½ furlongs:

| | |
|---|---|
| •Peggy J. 105 | Gallineta 111 |
| •Bud Broom 110 | •Uncle Henry 117 |
| •Kensington 110 | Sarazen II 118 |
| •Golden Prince 110 | |

FOURTH RACE—Purse $600, claiming, 3 year olds, 5½ furlongs:

| | |
|---|---|
| •Lucille K. 110 | Milano 110 |
| •Hidden Gold 101 | Monk's Star 105 |
| Pursana 101 | •Happy Knot 111 |

FIFTH RACE—Purse $500, claiming, 3 year olds, mile and 20 yards:

| | |
|---|---|
| •Dutch Uncle 109 | •Dimock 107 |
| •Lower Ten 101 | Explode 105 |
| Pink Slipper 108 | •Monk's Dude 108 |
| •Skipsea 102 | •Prom Girl 102 |
| •Stimble 107 | |

SIXTH RACE—Purse $500, claiming, 4 year olds and up, 1 1/16 miles:

| | |
|---|---|
| Panda 111 | •Scimitar 111 |
| •King Caress 107 | •Ono 109 |
| •Play Bird 102 | Westko 112 |
| Bolodora 107 | Chehalis 112 |
| •Translucent 102 | •Col. Campus 107 |

SEVENTH RACE—Purse $500, claiming, 4 year olds and up, mile and 70 yards:

| | |
|---|---|
| •Big Stuff 107 | Old Tuck 114 |
| El Galivan 110 | •Zegora 102 |
| •Diggins 105 | •Heads Up 109 |
| •Sturdy 107 | •Leyland 109 |
| •Bright Outlook 107 | Watermark 110 |
| •Yogano 107 | Inca 112 |
| Hec 112 | Augeas 107 |
| Moronge 112 | Fair Orb 109 |
| •Desjardines 102 | Yola Bola 112 |

•Apprentice allowance claimed.
Weather cloudy; track muddy.

### AGUA CALIENTE RESULTS.

FIRST RACE—Purse $500, maiden 2 year old colts and geldings, 2 furlongs:
Glad Mart, 116 [J.Maiben] 2.60 2.20 2.20
Thoughtful, 116 [S. O'Donnell] 2.20 2.80
Swift Return, 116 [Norton] 7.80
Time, :23 4-5. •Enlo, Crystal Image, Runire, Secluded, Little Heel, Gold Clasp, •Jickard, Cursore, Aloching ran. •Field.

SECOND RACE—Purse $500, claiming, 3 year olds, 5½ furlongs:
Sinner, 104 [L. Hump'ies] 11.60 4.00 3.40
Scotch Nell, 99 [H.L.Fisher] 3.00 3.20
My Cross, 102 [L.Bernius] 5.80
Time, 1:08 2-5. Deep Beach, Henuapo, •Pretty Quick, Orrin, •Marjean, Custodian, Marsye, and St. Falson ran. •Field.

THIRD RACE—Purse $500, claiming, 4 year olds and up, 6 furlongs:
John Bane, 113 [S.O'Don'll] 4.40 3.40 2.60
Flying Ace, 108 [S.Gray'n] 8.20 3.80
•Jeu de Bar, 110 [J. Sullivan] 3.20
Time, 1:13 1-5. Come Along, Parisienne, •Brig o' Peace, Miss Sage, Nugent, Cloiwald, Parawick, and •Agnes P. ran. •Field.

FOURTH RACE—Purse $500, claiming, 4 year olds and up, six furlongs:
Jennie Gal, 103 [T.S'ders] 11.00 5.40 4.80
Chatter On, 110 [L.H'ries] 7.60 6.00
Bolodora, 110 [J.Longdon] 8.80
Time, 1:14. Anthony Wayne, •Triassic, King Caress, Nusakan, •Boyd McGee, My Own Lad, •Bon Pepper, Wee Drop, Hogans Dance ran. •Field.

FIFTH RACE—Purse $800, allowances, 3 year olds and up, 1 mile and 70 yards:
Prince Pest, 115 [J. Maiben] 13.40 5.20 5.80
Coalizer, 108 [G. Fields] 4.40 3.40
Hokuao, 108 [T.Saunders] 3.20
Time, 1:45 3-5. Dis Dat, Bright Knot, Jim Dandy ran.

SIXTH RACE—Purse $500, claiming, 4 year olds and up, 1 1/16 miles:
Olga, 99 [R. Arnold] 46.40 19.40 7.00
Noble Sir 107 [T.Saunders] 5.80 .380
Navy Girl, 99 [W. Todd] 9.40
Time, 1:49 4-5. Cartago, Korax, Boot Top, Lieut. Keily, •Chica Guinea, •Donna Ulrica, •Ruthie, Queen Ann, Woodgain ran. •Field

SEVENTH RACE—Purse $500, claiming, 4 year olds and up, mile and one-sixteenth:
June Moon, 102 [L.H'ries] 10.00 4.40 3.40
Wizardry, 112 [J.Atkinson] 4.60 3.00
Lord Vale, 109 [L. Arn'ld] 3.60
Time, 1:40. Diodoro, •Fair Allan, •Dubric, Sam Gilmore, •Little Note, Parnell Boy, Homewood, Moryoung, Seths Bacon ran. •Field.

### HIALEAH RESULTS.

FIRST RACE—Purse $700, claiming, 3 year olds and up, 6 furlongs:
General A. 122 [Workman] 4.00 3.30 2.70
Leros, 120 [Clelland] 13.20 7.20
Wise Count, 120 [Robertson] 4.50
Time, 1:12 1-5. Rosevolt, Foxiana, Broad Meadows, Sky Haven, Judge Schilling, Chatty, General Court, Novelist and Mud ran.

SECOND RACE—Purse $700, maiden colts and geldings, 2 year olds, 2 furlongs:
Dom. Player, 118 [Corbett] 8.10 4.30 4.70
Chinese Cust, 118 [Coucci] 3.50 3.80
Justa Hymn 118 [Roberts'n] 10.00
Time 0:23. Go Forth, Pinluck, Topple, Phalarope, Sturdy Ark, Lucky Prince, Dartle Hoursend, •Erebus, •Mature, •Sky Royal, and •Collateral ran. •Field

THIRD RACE—Purse $800, claiming, 4 year olds and up, 1¼ miles:
Worth'ton, 112 [Robertsn] 50.60 19.80 8.40
Noelwood, 112 [Laidley] 58.90 21.20
Wishing Star 112 [Gilbert] 3.70
Time, 1:53. Shoo, Lucky Carter, Modern Times, Negopoli Dodgson, Lady Dean, Playfellow's Dream, Englewood, and Fort Dearborn ran.

FOURTH RACE—Purse $2,500, added, the Hialeah Inaugural handicap, 3 year olds and up, 6 furlongs:
Gold Step, 118 [Gilbert] 21.70 8.60 4.90
Con Amore, 121 [Robertsn] 6.20 4.80
Dyak, 107 [Callahan] 6.10
Time, 1:12. Curacao, Marmion, †Blackmock, Jubilate, Cathop, Gift Magic, Larranga, †Finite, ‡My Dandy, ‡Brown Wisdom, and Don Leon ran. †G. D. Widener entry. ‡W. C. Reichert entry.

FIFTH RACE—Purse $1,000, allowances, 4 year olds and up, 1 mile:
Action, 101 [Dabson] 24.80 7.70 4.40
Ormesby, 106 [Mills] 2.60 2.30
Scoutmaster, 108 [Catbone] 2.80
Time 1:38 2-5. Mike Hall, I Pass, and Rip Van Winkle ran.

SIXTH RACE—PURSE $800, claiming, 4 year olds and up, 1 mile:
Wise Ad'te, 104 [D. Bellizzi] 6.10 3.70 3.00
Cabezo, 113 [H. Mills] 3.60 3.10
Impeach, 103 [D. Smith] 6.50
Time, 1:38 2-5. Banderlog, Moine, Swatter and Blondish ran.

SEVENTH RACE—Purse $800, conditions, 3 year olds, 6 furlongs:
Chara'er, 116 [B. Hanford] 3.70 2.70 2.40
†Silk Flag, 114 [C.Kurt'er] 3.70 2.80
Liqueur, 107 [H. Mills] 3.60
Time, 1:12 2-5. Sun Gross, ‡Bubbler, Inlander, Helios, †Boy Crazy, and Prewar ran. †E. R. Bradley entry.

# Senn Defeats Schurz, 33-28, for 3d Victory

Senn's heavyweight basketball team scored its third victory in the north section of the Chicago Public High School league yesterday by defeating Schurz, 33 to 28. It was Schurz's fifth straight defeat.

Elliott, forward, and Hooper, guard, contributed eight and seven points, respectively, to Senn's victory.

The Lindblom heavies defeated Calumet, 26 to 23, in the final minutes of a nonleague game at Lindblom. Seaborg scored three baskets and three free throws to lead in individual scoring honors for Lindblom.

**Phillips Wins, 27 to 26.**

In the lightweight division Wendell Phillips' 27 to 26 victory over Hyde Park to maintain its hold on first place in the central section was the outstanding game yesterday.

McKinley lights set the pace in the west section when they handed Harrison a 45 to 23 setback for their fifth straight victory. Ray De Larme, playing his last game for McKinley, sank eleven baskets.

Simons' free throw in the last second of play enabled the Tuley lights to defeat Marshall, 30 to 29, in a west section game. In another west section game Austin defeated Crane, 28 to 23. Norton was high scorer for the winners with 12 points.

**Bowen, Fenger Still Tied.**

In the south section Bowen and Fenger were still tied for first place after yesterday's games. Bowen defeated Morgan Park, 32 to 24, while Fenger disposed of Parker, 36 to 15.

Yesterday's lineups:

LIGHTWEIGHTS.

| M'KINLEY [45]. | B | F | P | HARRISON [23]. | B | F | P |
|---|---|---|---|---|---|---|---|
| Alton.f | 3 | 2 | 0 | Cohen.f | 0 | 3 | 1 |
| De Larme.f | 11 | 0 | 2 | Bien.f | 0 | 1 | 1 |
| Mercer.c | 5 | 0 | 0 | Hamm.c | 4 | 2 | 0 |
| Generis.g | 0 | 1 | 3 | Oberfield.g | 1 | 0 | 0 |
| Sides.g | 1 | 0 | 3 | Behannessy.g | 2 | 2 | 0 |
| Meri.g | 0 | 0 | 0 | Meros.g | 0 | 1 | 0 |
| Tamberino.g | 1 | 0 | 1 | Spurlin.g | 0 | 0 | 3 |

| PHILLIPS [27]. | B | F | P | HYDE PARK [26]. | B | F | P |
|---|---|---|---|---|---|---|---|
| Jones.f | 4 | 0 | 1 | Sizer.f | 2 | 0 | 3 |
| Bengley.f | 4 | 0 | 1 | Davidson.f | 1 | 2 | 0 |
| Brooks.c | 2 | 1 | 2 | Goldman.c | 0 | 2 | 0 |
| Whitfield.g | 0 | 0 | 0 | Porter.g | 3 | 1 | 0 |
| M'Quitters.g | 1 | 0 | 4 | Button.g | 1 | 0 | 1 |
| Cobb.g | 2 | 0 | 0 | Stone.f | 2 | 1 | 0 |
| | | | | Rossin.f | 1 | 0 | 0 |

| BOWEN [32]. | B | F | P | MORGAN PK. [24]. | B | F | P |
|---|---|---|---|---|---|---|---|
| Hansen.f | 3 | 0 | 3 | Hall.f | 4 | 1 | 4 |
| Rutkowski.f | 4 | 0 | 4 | Yaap.f | 4 | 1 | 4 |
| Hallsted.f | 0 | 1 | 4 | Fisher.c | 1 | 1 | 3 |
| McKirchey.g | 3 | 2 | 1 | James.g | 0 | 3 | 4 |
| Klein.g | 2 | 2 | 2 | Sauer.g | 0 | 1 | 2 |
| Callow.g | 1 | 1 | 2 | Gorman.g | 0 | 0 | 1 |
| Palfrey.g | 0 | 0 | 0 | Rope.f | 0 | 0 | 0 |
| Carlson.c | 0 | 0 | 2 | Wirth.f | 0 | 0 | 2 |
| Gladstone.f | 0 | 0 | 0 | | | | |

| AUSTIN [28]. | B | F | P | CRANE [23]. | B | F | P |
|---|---|---|---|---|---|---|---|
| Norton.f | 5 | 2 | 0 | Forkin.f | 1 | 2 | 3 |
| Friedman.f | 3 | 3 | 1 | Shensky.f | 2 | 1 | 2 |
| Walsh.c | 1 | 0 | 1 | Moravetz.c | 2 | 1 | 3 |
| Thompson.g | 1 | 0 | 0 | Cozzi.g | 2 | 0 | 4 |
| Dalton.g | 0 | 0 | 1 | Borenstein.g | 2 | 0 | 0 |
| Knaub.c | 0 | 3 | 1 | Zolk.c | 0 | 1 | 0 |
| | | | | Moskowitz.g | 0 | 0 | 0 |
| | | | | Lackovic.g | 0 | 0 | 0 |
| | | | | Collias.g | 0 | 0 | 0 |
| | | | | Albanese.g | 0 | 0 | 0 |

| TULEY [30]. | B | F | P | MARSHALL [29]. | B | F | P |
|---|---|---|---|---|---|---|---|
| Handwerker.f | 0 | 0 | 0 | Golembo.f | 2 | 5 | 1 |
| Miller.f | 3 | 5 | 4 | Braverman.f | 3 | 1 | 0 |
| Rottner.c | 1 | 3 | 3 | Mages.c | 0 | 1 | 4 |
| Nissen.g | 3 | 2 | 4 | Cavallo.g | 0 | 3 | 3 |
| Lakin.g | 0 | 0 | 4 | Pollack.g | 1 | 1 | 3 |
| Zurek.f | 2 | 1 | 0 | Soustrin.f | 1 | 4 | 1 |
| Simon.g | 0 | 1 | 0 | | | | |

| FENGER [36]. | B | F | P | PARKER [15]. | B | F | P |
|---|---|---|---|---|---|---|---|
| Peterson.f | 2 | 0 | 0 | Bowman.f | 1 | 1 | 0 |
| King.f | 0 | 0 | 0 | Fishman.f | 0 | 2 | 1 |
| Kaffka.c | 1 | 2 | 0 | Snyder.c | 3 | 0 | 1 |
| Gilgenberg.g | 3 | 0 | 0 | Anderson.g | 0 | 0 | 0 |
| Dykshtra.g | 3 | 0 | 2 | Lassman.g | 0 | 0 | 0 |
| Nelson.f | 2 | 0 | 0 | Brunel.g | 0 | 0 | 0 |
| Todhunter.f | 1 | 0 | 0 | Schnierle.g | 0 | 0 | 0 |
| Podlicke.g | 1 | 0 | 1 | Porter.f | 2 | 0 | 0 |
| L.Baggio.g | 1 | 0 | 3 | Lind.g | 0 | 0 | 0 |
| A.Baggio.c | 3 | 0 | 1 | | | | |

HEAVYWEIGHTS.

| SENN [33]. | B | F | P | SCHURZ [28]. | B | F | P |
|---|---|---|---|---|---|---|---|
| Elliott.f | 3 | 2 | 2 | Stabovitz.f | 5 | 0 | 1 |
| Sharff.f | 3 | 0 | 2 | Charm.f | 0 | 0 | 0 |
| Greve.c | 0 | 1 | 0 | Koepke.c | 4 | 1 | 3 |
| Hooper.g | 3 | 1 | 1 | Cherry.g | 2 | 1 | 0 |
| Harris.g | 2 | 1 | 0 | Bagge.g | 1 | 0 | 1 |
| Smith.f | 0 | 0 | 0 | Tolstad.f | 0 | 0 | 0 |
| Ramey.f | 2 | 0 | 0 | Gaffke.f | 1 | 0 | 2 |
| Irish.g | 1 | 0 | 2 | Roland.g | 0 | 0 | 0 |
| | | | | Rachac.g | 0 | 0 | 2 |

| LINDBLOM [26]. | B | F | P | CALUMET [23]. | F | F | P |
|---|---|---|---|---|---|---|---|
| Conwill.f | 2 | 0 | 0 | Ryan.f | 1 | 1 | 0 |
| Seaborg.f | 3 | 3 | 1 | Hayda.f | 1 | 0 | 0 |
| Stankus.c | 1 | 0 | 0 | Carlson.c | 1 | 3 | 1 |
| Cohen.g | 1 | 2 | 2 | C.Rose.g | 2 | 0 | 1 |
| Sydmowski.g | 0 | 0 | 1 | G.Rose.g | 0 | 1 | 0 |
| Tieman.f | 2 | 1 | 0 | Cooley.f | 4 | 0 | 1 |
| Ostermeyer.c | 0 | 0 | 0 | | | | |
| Westphal.c | 0 | 0 | 0 | | | | |
| Sutkis.g | 1 | 0 | 3 | | | | |

# YOUNGEST MUNN BROTHER SIGNS ON FRONTON CARD

Glenn Munn, former Nebraska university football and wrestling star, the last of the four Munn brothers, signed yesterday to appear in one of the preliminary bouts on the Fronton wrestling card next Wednesday night.

Richard Shikat will meet John Evko in the windup bout. Evko is a Slav and Shikat once was the outstanding heavyweight among German wrestlers.

# In the WAKE of the NEWS

### LARGER GOLF CUPS.

NEARLY everything else except taxes has come down, so why not golf scores? Now there's a reform as is a reform. Perhaps it's the motive behind the experiment soon to be tried in two Florida tourneys, with national stars competing, of having 8 inch cups instead of the customary 4 inch receptacles, or nonreceptacles, as we so often found them.

Several years ago when we took our game seriously enough to wish to reduce our normal 120-125 to a low figure of say 105 or so, it occurred to us that desideratum could be reached if we did not 3 putt and 4 putt, or even 5 putt, so many greens. So we advocated larger cups. It was self-interested advocacy, we admit, but none the less sincere.

Now it seems the world is catching up with us. This recognition comes rather late, to be sure, for during the depression we realized that when we do play golf we get more for our money than any one else playing a similar number of holes, because we obtain more exercise by taking more strokes.

Yet aside from individual cases like our own and others, if there be any other such, does it not seem that too large a part of golf is putting? Take a par course 72. That allows for 36 strokes for all the different clubs in the bag except the putter and 36 for putting. That's like counting a touchdown at football 6 points and the attempted try for goal after touchdown 6 points. It's actually 50 per cent of the play for par players. Of course, they often 1 putt and seldom 3 putt, but that's the theory of it, anyway.

Take the player who shoots around the century mark. From 32 to 40 per cent of his game is putting. Isn't that too much after he got off that screaming drive from the dog-leg, even if he did overapproach into a trap at the green?

Just what pro scores would sink to with an 8 inch cup is problematical. With their present skill in approaching and their putting accuracy at the present smaller holes, they undoubtedly would do much better with the wider cup. Holing of approaches from off the green would not be uncommon.

It does not seem to us there would be any premium on inaccuracy or carelessness by the change, but rather a premium on accuracy from distances longer than the present. Scores possibly might become ridiculously low for pros. They would not for our great army of dubs, for one still would have to reach the green before he could putt.

So The Wake, in behalf of and as a member of the great American legion of dubs, welcomes this experiment and declares unqualifiedly for bigger and better golf cups.

* *

**Dumbbell Pomes.**

Come tax time, any nincompoop
Knows ways to make his income droop.
So long as any incomes still remain,
We'll have what's known as ledger-demain.
The Little Marine.

* *

**Rural Humor.**

Wake: When I was a boy in Nebraska, if a neighbor rode into the barnyard he might say, "Hen, I want that old well in your west forty."

"That well's dry, Steve, what do you want her for?"

"I'm building a new line fence and want to cut her up into post holes."

* *

This Wake Is Conducted By Harvey T. Woodruff. Help! Help!

* *

**In the Wrong Place.**

HTW: It was a Thursday night at Orchestra hall and Herr Frederick and the Stockaldes had just finished a typical splendid program of overture, symphony, tone poem and concert waltz.

The audience arose and slowly filed out. That is, all except one disheveled, red-faced, rugged young man who remained seated. When he realized he soon would be left all alone, he arose bewildered, fumbled for his coat and hat, and mumbled in disappointment, "What kind of a joint is this, anyway, no moving pitchers?"

Art Dell.

* *

**Wise Cracking.**

The quiet of prohibition is broken by a "still." F. P.

* *

**Do You Remember Way Back When:**

The year was composed of school and vacation, and our year began with vacation and ended with school?—C. E. Peterson, Libertyville, Ill.

# ORDER CHOCOLATE DEPORTED; LACKS LABOR PERMIT

## Champ Stopped Arriving for Title Bout.

Key West, Fla., Jan. 19.—[Special.] Kid Chocolate, featherweight champion of the world, was ordered deported to Cuba today by immigration authorities because he had failed to obtain a permit from the department of labor.

Chocolate was detained yesterday while en route to New York to start training for a title bout with Seaman Watson of England. This was Chocolate's 25th trip to this country and his manager, Louis Gutierrez declared it was the first time the question of a labor permit has arisen.

**Hearing Is Secret.**

About a year ago Chocolate, whose real name is E. Ligio Sardinas y Montalvo was sent back to Cuba after the state department had received a request for his extradition. It was charged that the boxer had deserted a girl whom he had promised to marry. He later married the girl by proxy.

A. S. Caviness, deputy immigration inspector, refused to give any details of today's hearing, which was held in secret, saying that he was not allowed to give out any information concerning the case.

**Gutierrez Wires Johnston.**

Gutierrez, who returned to Cuba with Chocolate, declared that he would wire Jimmy Johnston, the Garden matchmaker, under whose auspices the Watson bout was to be held a week from tomorrow night, and ask him to obtain a permit for Chocolate's readmission to the country.

Chocolate, who is rated as one of the cleverest boxers in the ring today, refused to comment after the hearing.

**JOHNSTON PULLS STRINGS.**

New York, Jan. 19.—[Special.]—Jimmy Johnston, director of boxing at Madison Square Garden, said every effort was being made to straighten out Chocolate's difficulties. He said no steps had been taken as yet to arrange a substitute bout.

# In This Corner: Kid Betta, the Fighting Fish

BY BOB BECKER.

When fight promoters begin to stage bouts between tropical fish the height of something has been reached in the field of sports. Already this new game of matching pugnacious tropical fish in well lighted tanks seems to have invaded the east, according to reports from one large Pennsylvania city, and now the promoters are looking around for a Jack Dempsey among the tropicals, a species of fish which is a battler and a mauler all the way.

**They Like to Battle.**

In the meantime officials are condemning the sport of matching fighting tropical fish as a cruel and disgusting sport which, to quote one official, "only a brute would enjoy."

Tropical fish hobbyists who know their fish will not be surprised that the species Betta splendens is the one which the promoters are using for staging their aquarium fights. This species certainly is a pugnacious one. The fish seem to delight in tearing into a scrap. We were looking at one the other day which had been banished to solitary confinement because it had all but chewed up another Betta.

**Only Three Inches Long.**

In the east dealers in tropical fish noticed an unusual demand for Bettas. When they began to check up the large number of requests for this species, they discovered that promoters were copying Siam, where fish fights are a popular national sport, and staging fights between Bettas.

Some idea of the unusual character of these bouts can be obtained when you picture the Betta as a three inch fish and then imagine a crowd of people crowding around a small tank trying to follow the rushes of two of these small scrappers.

# FRANK SANELLO WINS FLYWEIGHT TITLE AT I. A. C.

Frank Sanello of Trafton's gymnasium last night knocked out Martin Callahan, C. Y. O., in the first round in the finals of the flyweight division of the Illinois Athletic club boxing tournament. Results follow:

**FINALS.**

112 pound class.
Frank Sanello, Trafton's gym, knocked out Martin Callahan, C. Y. O. [1].

118 pound class.
Leonard Cohen, Trafton's gym, beat Lynn Thompson, Trafton [3].

126 pound class.
Harry Booker, C. Y. O., knocked out Bennie Barrish, Trafton's gym [1].

135 pound class.
Frank McHugh, O'Connell's, beat Alfonso Garcia, Trafton's gym [3].

147 Pound Class.
Sam Adams, C. Y. O., beat Charles Rudney, Fort Sheridan [3].

160 Pound Class.
William Treest, Kane county, beat Charles Wozniak, C. Y. O. [3].

175 Pound Class.
John Pacek, C. Y. O., beat Edward Wade, Howard's gym [3].

Heavyweight Class.
Frank Ketter, Ardmore, knocked out Albert Camber, C. Y. O. [3].

# MATCH BOWLING TOURNAMENT TO OPEN TOMORROW

One hundred and sixty-eight of the leading men bowlers in Chicago will start competition tomorrow night in seven alleys in an effort to determine the world's match bowling champion.

There are 24 men scheduled to bowl at each of the alleys. The highest 14 will advance to the second round, which will take place Jan. 28. Eliminations will be conducted each Saturday night until the Chicago champion has been decided. He will then bowl the eastern titleholder.

# WOMAN KILLED BY AUTOMOBILE IN SHERIDAN ROAD

## Becomes Confused While Crossing Street.

**Miss Mary Simmons**, 65 years old, a resident of the Edgewater Beach hotel, was fatally injured last evening when struck by an automobile as she was crossing Sheridan road, at Berwyn avenue. She died in the Edgewater hospital, where John M. Frier, 1317 Albion avenue, driver of the car, took her.

Lincoln park police were informed that Miss Simmons became confused while crossing the street east, toward her hotel, and that Frier swerved sharply in an effort to avoid striking her. George Dency, 4200 Washington boulevard, said Miss Simmons, who was his wife's aunt, lived alone at the hotel and formerly lived at 5200 Sheridan road.

**Girl Skater Killed.**

Olive Jane Norton, 14 years old, 8928 Normal avenue, was struck by an automobile while roller skating at Vincennes avenue and East 89th street, and died later in the Auburn Park hospital. Charles Scott, 8798 Beverly avenue, driver of the car, took her to the hospital. He said he tried to avoid hitting two other girls and did not see the victim.

Two other deaths increased the 1933 Cook county automobile toll to 45. The other victims:

**Jacob Zimmer**, 46 years old, 4580 Mobile avenue. Died in the Keystone hospital early today of injuries suffered when he was struck at Fullerton and Central avenues by an automobile driven by Edward Maha, 5039 North Parkside avenue.

**Michael Kaspar**, 18 years old, 4610 South Lincoln street. Died in South Town hospital of injuries incurred Saturday in an automobile collision at Damen avenue and Garfield boulevard.

A coroner's jury, investigating the deaths of Henry Bicknase, 65 years old, a retired farmer, and his son, Earl, 35 years old, an electrician, of Palatine, who were killed Wednesday night when their automobile was struck by a Chicago and North Western railway train at the Frade street crossing in Palatine, recommended yesterday that the railway install gates at the crossing.

**Hunt Hit and Run Driver.**

Otto Matchke, 75 years old, 1526 Clybourn avenue, was seriously injured yesterday at North avenue and Clark street by a hit and run motorist who disregarded a red traffic signal. Matchke was taken to the Alexian Brothers' hospital.

The police were searching for Charles Kimball, formerly of 2552 Prairie avenue, Evanston, believed to be the motorist who Wednesday struck and seriously injured John Clements, 33 years old, 4065 Sheridan road, and drove away with the remark, "Everybody for himself, pal," when Clements begged to be taken to a hospital. The license number on the car was traced to Kimball.

Burton Freer, 53 years old, editor of the magazine "Spur," was fatally injured yesterday in an automobile collision near Michigan City, Ind. He died at the St. Anthony hospital there.

## *Hold Funeral Rites Today for Mrs. John H. Stevens*

Funeral services for Mrs. Eliza Ann Stevens will be held this afternoon at the home of her daughter, Mrs. James M. Sheldon, 241 South avenue, Glencoe. Mrs. Stevens, who was 75 years old, died early yesterday. She was the wife of John H. Stevens, an official of Charles A. Stevens & Bros.' store.

## HAROLD TEEN—THE BARRIER

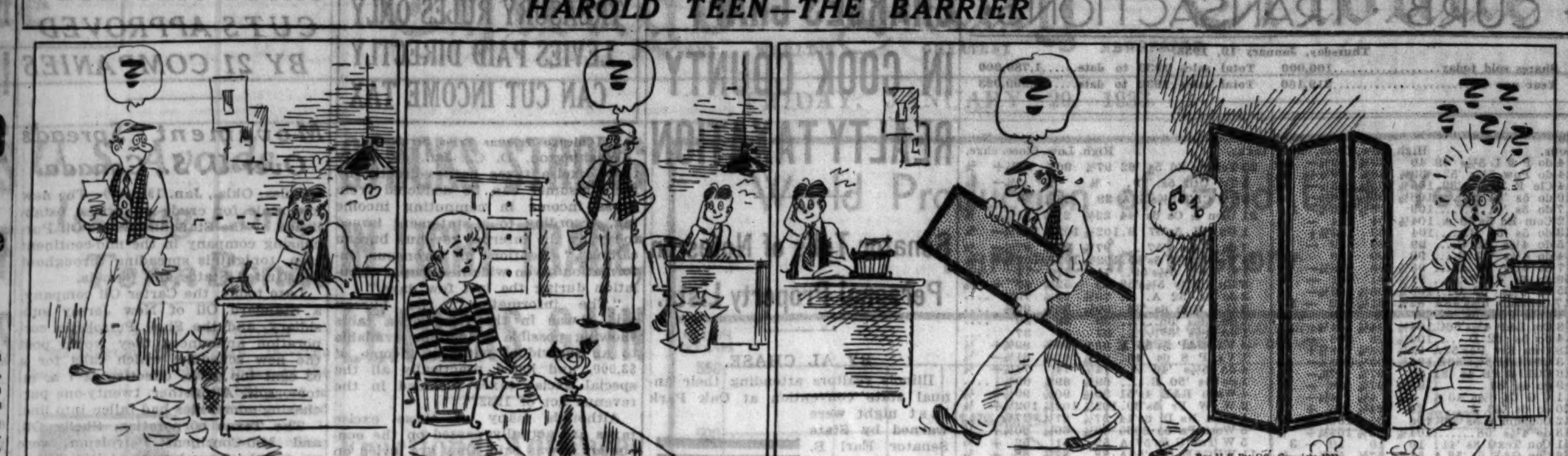


## DICK TRACY—On the Spot

# *4 AID DAUGHTER IN SUIT TO UPSET L. H. BRINK WILL*

Four witnesses yesterday testified that Louis H. Brink, head of a produce brokerage concern, a founder of the Chicago Poultry board, and a charter member of the old butter and egg exchange, drank straight alcohol for many years before his death in April, 1931. They were called by Mrs. Jessie Brink Long, 529 North Grove avenue, Oak Park, his daughter, and Mrs. Ida Brink, his widow, who are contesting the will through which he disposed of his $1,250,000 estate, before Circuit Judge Joseph Burke.

Richard Schuler, former bookkeeper; J. H. Sherman, a friend who had known Brink four years before his death; A. M. Michaelson of Benton Harbor, owner of a bathhouse; and Miss Margaret Lowe, a nurse; told of Brink's appetite for alcohol. Sherman said he had "never known Brink to be sober" and Michaelson said Brink was a regular patron of the bathhouse "to get the alcohol boiled out of him." Michaelson said Brink was a broken old man when he made his will.

Mrs. Long charged that her father was not in full possession of his faculties when he made his will. The document made his three sons, John L. Brink, 7925 Washington boulevard, River Forest; Ernest C. Brink, 533 North Grove avenue, Oak Park; and Laurence H. Brink, 629 North Grove avenue, Oak Park, who are defendants in the suit, the executors. They were directed to place the property in trust and provide for their mother from the income until her death. At that time they were to split the principal into four parts, retaining their sister's share in trust until her death. Then her children will divide the share.

## CROSSWORD PUZZLE

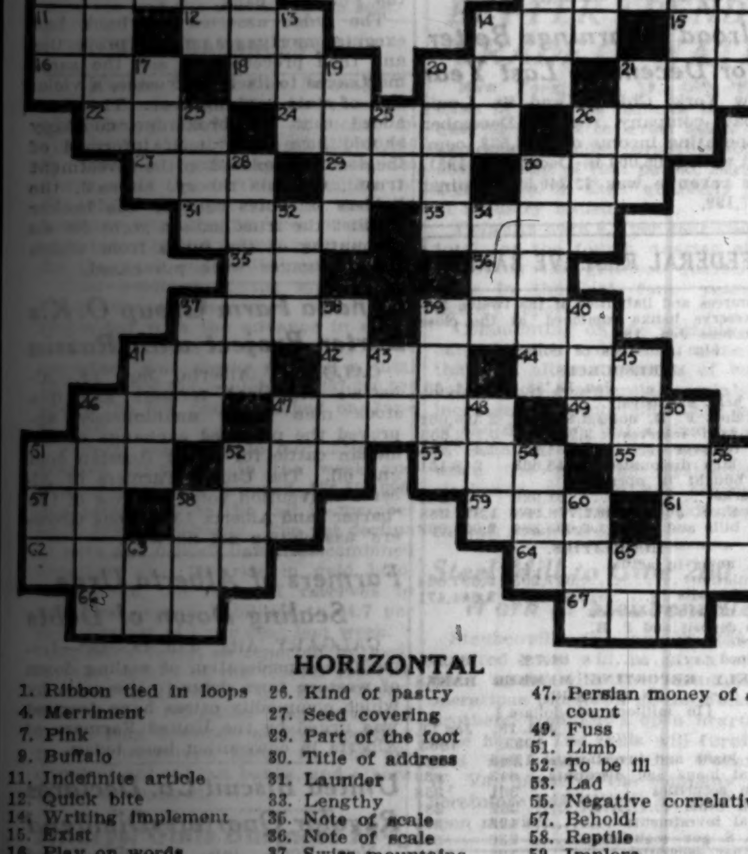

**HORIZONTAL**

1. Ribbon tied in loops
4. Merriment
7. Pink
9. Buffalo
11. Indefinite article
12. Quick bite
14. Writing implement
15. Exist
16. Play on words
18. Also
20. Obese
21. High in the scale
22. Evil doing
24. Wall decoration
26. Kind of pastry
27. Seed covering
29. Part of the foot
30. Title of address
31. Launder
33. Lengthy
35. Note of scale
36. Note of scale
37. Swiss mountains
39. Slave
41. One of several
42. Cereal grain
44. To consume
46. Small particle
47. Persian money of account
49. Fuss
51. Limb
52. To be ill
53. Lad
55. Negative correlative
57. Behold!
58. Reptile
59. Implore
61. Egyptian sun god
62. Reluctant
64. Score card
66. Expire
67. Deity

**VERTICAL**

1. Extra and additional payment
2. Alternative
3. Pale
4. Part of a fish
5. Pronoun
6. High minded
7. Headgear
8. Illuminated
9. Wager
10. Meshed fabric
13. Carbonated drink
14. Chum
17. Check in growth
19. Vow
20. Perceive with the senses
21. Atmosphere
23. At this time
25. Negative
26. Hog
28. Loiter
30. Nasal sound made while sleeping
32. Poor fish! [slang]
34. Short poem
37. Insect
38. Dirt
39. Quick jab with sharp instrument
40. Distant
41. To point at with a weapon
43. Indefinite article
45. Measure of weight
46. Think anxiously or moodily upon
47. Quick immersion
48. Deprive illegally
50. Earth
51. Everything
52. Kind of tree
54. Still
56. Beam
58. Partook of food
60. Device for strangling
63. Three-toed sloth
65. Look!

YESTERDAY'S PUZZLE SOLVED

# TODAY'S RADIO BROADCASTS

**Headliners of W-G-N and all other Chicago stations will appear in person at the second annual Radio Revue for charity to be given Monday evening, Jan. 23, at the Chicago Stadium. Tickets are available at The Tribune public service office as well as at the Stadium. The Radio Revue will not be broadcast.**

7 A. M.
W-G-N—"Good Morning" musical program.
WCFL—Morning Shuffle.
WMAQ—Littlest Girl; Morning Worship.
KYW—Musical Clock.

7:30 A. M.
WLS—Prairie Ramblers; Jolly Bill and Jane.
WBBM—Christian Science program; Time Saver.
WCFL—Cheerio.
WMAQ—Pepper Pot.
WIBO—Time Express.
WJJD—Happy Go Lucky Time.

8 A. M.
WCFL—Aeroplane club; Time Parade.
WLS—Steamboat Bill; Organ.

8:30 A. M.
W-G-N—"Good Morning" musical program.
WLS—Musical; produce and live stock.
WBBM—"Modern Living."
WMAQ—Vic and Sade. "Nothing but the Truth."

9 A. M.
W-G-N—Weather forecast; Leonard Salvo, organist.
WCFL—German program.
WMAQ—Melodies.
WBBM—J. Wilson Doty.
WGES—Canary concert.

9:15 A. M.
W-G-N—Clara, Lu, 'n' Em.
KYW—Pianist.
WLS—Mac and Bob.
WMAQ—Breen and De Rose.

9:30 A. M.
W-G-N—Board of Trade markets.
WCFL—Highlights of music.
WMAQ—Happy Jack.
KYW—Strolling Fiddler.
WBBM—Beauty chat.

9:35 A. M.
W-G-N—Salvo's Mail Box.

9:45 A. M.
KYW—Betty Crocker.
WBBM—J. Wilson Doty.
WIBO—You and Your Clothes.

10 A. M.
W-G-N—Russell Nelson and Allan Grant.
WLS—Markets.
KYW—Music Appreciation Hour.
WBBM—The Captivators.

10:15 A. M.
W-G-N—Melody favorite; organ.
WMAQ—Hodge Podge.
WENR—Piano Novelties.

10:25 A. M.
W-G-N—Board of Trade markets.

10:30 A. M.
W-G-N—Digest of the News.
WENR—Jackie Heller.
WAAF—Effie Marine Harvey's hour.
WGES—Minstrels.
WBBM—The Ambassadors.
WSBC—John Stanford.
WMAQ—Singing Strings.

10:45 A. M.
W-G-N—The Grand Old Hymns.
WENR—Singing Strings.

11 A. M.
W-G-N—Morning Musical.
WENR—Smack Out.
WBBM—Buddy Harrod.
KYW—Morning Melodians.
WIBO—Organ.
WMAQ—Prof. Arthur Scott.

11:15 A. M.
W-G-N—Tom, Dick and Harry.
WJJD—Piano lessons.
WENR—Gene Arnold.
WBBM—Gene and Charlie.

11:30 A. M.
W-G-N—Board of Trade markets.
KYW—National Farm and Home hour.
WJJD—Buckle Busters; musical gems.
WBBM—Wilson and Stein; Norm Sherr.
WMAQ—Madison ensemble.
WMBI—Morning Glory club.

11:35 A. M.
W-G-N—"Painted Dreams," sketch.

11:50 A. M.
W-G-N—Dr. La Mar Harris.

NOON.
W-G-N—Midday service, Rev. Philip F. Mahoney.
WIBO—Music Markets; Reading Room.
WCFL—Popular music.
WBBM—George Hall's orchestra; markets
WLS—Maple City Four; dinner bell.

12:30 P. M.
Atlantic City musical.
WJJD—Farmer Rusk.
WBBM—Bowling Congress.
KYW—Del Lampe, orchestra.

12:45 P. M.
WMAQ—Patricia Gordon; Rythmic Serenade.

1 P. M.
W-G-N—Executives' club. R. E. Pattison Kline.
WCFL—Walkathon; bridge chats.
WAAF—Hoosier Philosopher.
WBBM—School of the Air.
KYW—Dan Russo's orchestra.
WMAQ—Words and Music; Dave Rose.
WIBO—News.

1:15 P. M.
WLS—Markets; Bicycle Boys.

1:45 P. M.
W-G-N—Russel Nelson and Allan Grant.
WLS—Phil Kalar.
WBBM—Roundtowners.
WSBC—Duo Melodik.

2 P. M.
W-G-N—Palmer House ensemble.
WLS—Betty and Bob; Harry Steele.
KYW—Three Strings.
WCFL—Prosperity Hour; Marine band.
WMAQ—Echoes of Erin; Laboratory chat.
WIBO—Radio Gossip.
WBBM—Beauty chat; Salon orchestra.

2:30 P. M.
W-G-N—June Baker; Household Talks.
KYW—Woman's Radio Review.
WBBM—Mrs. Carrie Chapman Catt.

3 P. M.
W-G-N—Earle Wilkie, baritone; organ; trio.
WLS—Book Shop; Log Cabin Boys.
KYW—Three Strings; Dr. Bundesen.
WIBO—Don Harris; Diet Aid program.
WCFL—Janice B. Bowler, civic talk.
WMAQ—Craig's orchestra.
WBBM—The Grab Bag.

3:30 P. M.
W-G-N—U. S. Army band.
WJJD—Music; bridge class.
WAAF—Radio Chatterbox.
WBBM—Woman's clubs; organ.
WMAQ—Sonata recital; Lady Next Door.
KYW—Two Doctors.

4 P. M.
W-G-N—Weather forecast; Bebe Franklyn, contralto.

### *Today's Features*

10 a. m.—KYW—Music Appreciation Hour presents Handel and Mendelssohn music.

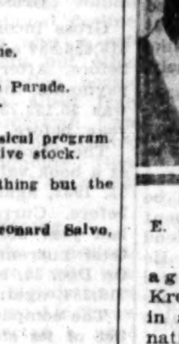

E. M. LAGRON.

6:45 p. m.—W-G-N—Tom, Dick, and Harry, with Carl Hoefle, pianist, and W-G-N Concert orchestra.

7 p. m.—KYW—Jessica Dragonette and the Cavaliers with Rosario Bourdon's orchestra.

7:30 p. m.—W-G-N—"March of Time," dramatizations of the farm relief and agricultural situations; Ivar Kreuger case, an imaginary trip in a stratoplane and other international events.

9:15 p. m.—W-G-N—"Easy Aces," comedy sketch with Jane and Goodman Ace.

9:30 p. m.—WENR—13th anniversary of the United States Chamber of Commerce with Henry I. Harriman and Courtlandt Otis as speakers.

10 p. m.—W-G-N—"Bridge Club of the Air." E. M. Lagron, bridge expert will break into your game tonight with a lot of good advice.

WIBO—Phil Shuken.
WMAQ—Women's Calendar.
WBBM—Howard Neumiller.

4:15 P. M.
W-G-N—John Alden Carpenter interviewed by Mrs. Frances Johnson.
WENR—The Caravan.
WAAF—Sports Review.
WBBM—John Kelvin.

4:30 P. M.
W-G-N—Earle Wilkie, baritone.
WENR—Irma Glen.
WMAQ—Flying Family.
WJJD—Mooseheart children.

4:45 P. M.
W-G-N—Jane Carpenter, pianist.
WBBM—"Sleepy Valley."
WENR—Musical Moments.
WCFL—Parade of the Stars.

5 P. M.
W-G-N—The Devil Bird, sketch.
WENR—Waldorf Astoria Ensemble.
WMAQ—Maud and Cousin Bill.
KYW—Mel Stitzel.
WBBM—Grandpa Burton's Stories.
WIBO—Hotan's Council Fire.

5:15 P. M.
W-G-N—Concert orchestra.
WBBM—Tarzan of the Apes.
KYW—Penrod and Sam.
WMAQ—Del Lampe's orchestra.
WENR—Dick Daring.

5:30 P. M.
W-G-N—The Singing Lady.
WENR—Air Juniors.
WMAQ—Betty Boop.
KYW—Uncle Bob.
WBBM—Skippy.

5:45 P. M.
W-G-N—Orphan Annie.
WMAQ—South Sea Islanders.

6 P. M.
W-G-N—Uncle Quin, Davy Dreamer, and Wishbone.
WMAQ—Harold Van Horne.
KYW—Jane Froman.

6:15 P. M.
W-G-N—The Secret Three, sketch.
WBBM—Jack Brooks.
WMAQ—"U. S. Marine Corps," talk.
WENR—Hilda Burke, soprano.

6:30 P. M.
W-G-N—W-G-N Concert orchestra.
WBBM—Sports Review.
WENR—What's the News?

6:45 P. M.
W-G-N—Tom, Dick, and Harry.
WMAQ—Tweet Hogan's orchestra.
WENR—The Goldbergs.
WBBM—Boake Carter.

7 P. M.
W-G-N—Trade and Mark.
KYW—Jessica Dragonette.
WLS—Phil Spitalny's ensemble.
WMAQ—Judge Joseph Sabath, civic talk.

7:15 P. M.
W-G-N—Singin' Sam.
WBBM—Harriet Cruise.
WIBO—Epics of History.

7:30 P. M.
W-G-N—"March of Time."
WLS—Adventures of Health; Howard Thurston.
WMAQ—Vincent Lopez' orchestra, Frankie Masters' orchestra.
WIBO—Chauncey Parsons; Golden Voice.
WCFL—Si Perkins with Anton Loda, barn dance.

8 P. M.
W-G-N—Tom Howard, George Shelton, and Leonard Hayton's orchestra.
WCFL—Louise Gilbert.
WLS—First Nighter.
WMAQ—Secret Service drama.
WBBM—"Origin of Superstition."

8:15 P. M.
W-G-N—Hal Kemp's orchestra.
KYW—Don Pedro's orchestra.
WBBM—Fireside Songs.
WJJD—Concert orchestra.

8:30 P. M.
W-G-N—Big Leaguers and Bushers.
WENR—Leo Reisman's orchestra with Mrs. Roosevelt.
WCFL—Dave Unell's orchestra.
WBBM—Mary Eastman.
KYW—The Cadets.

8:45 P. M.
W-G-N—Put-Together Drama.
KYW—Dramatizations.
WIBO—Clem and Harry.

9 P. M.
W-G-N—William Miller and orchestra.
WENR—Al Jolson.
WIBO—Wendell Hall.
WMAQ—Alice Joy.
WBBM—Morton Downey.

9:15 P. M.
W-G-N—"Easy Aces," comedy sketch.
WCFL—Dick Rock's orchestra.
WMAQ—Frankie Masters' orchestra.

9:30 P. M.
W-G-N—Tomorrow's Tribune.
WENR—13th Anniversary of the Chamber of Commerce.
WBBM—Harriet Cruise and Four Horsemen.
WMAQ—Ada Tilley Allen and orchestra.
KYW—Concert orchestra.

9:40 P. M.
W-G-N—Headlines of Other Days.

9:45 P. M.
W-G-N—The Dream Ship.
WBBM—Myrt and Marge.
WENR—Lovable Music.
WIBO—Betty and Jean.

10 P. M.
W-G-N—Bridge Club of the Air.
KYW—News and Mark Fisher's orchestra.
WENR and WMAQ—Amos and Andy.

10:15 P. M.
W-G-N—"Millig and Mulligan," sketch.
WMAQ—Dan and Sylvia.

10:30 P. M.
W-G-N—Weather forecast and Wayne King' orchestra.

10:50 P. M.
W-G-N—Bernie Cummins' orchestra.

11:10 P. M.
W-G-N—Wayne King's orchestra.

11:30 P. M.
W-G-N—Bernie Cummins' orchestra.
WMAQ—Fred Waring's orchestra.

11:45 P. M.
W-G-N—Hal Kemp's orchestra.
WCFL—Dave Unell's orchestra.
WMAQ—Don Bestor's orchestra.

MIDNIGHT.
W-G-N—Clyde McCoy's orchestra.
WMAQ—Ivan Epinoff's orchestra.
WENR—Erskine Tait's orchestra.
WBBM—Charley Straight's orchestra.

12:20 A. M.
W-G-N—Hal Kemp's orchestra.
WBBM—Walkathon.

12:40 A. M.
W-G-N—Cyde McCoy's orchestra.

1 A. M.
W-G-N—Hal Kemp's orchestra.

# *4 MEN KILLED AS TRUCK HITS TRAIN ON SPUR*

Detroit, Mich., Jan. 19.—[Special.]—Four welfare employes were killed and seven injured, three seriously, when a City of Dearborn truck on which a group of fourteen workmen were riding crashed into a switch train in South Dix avenue, Dearborn, at 5 o'clock this afternoon.

The truck crashed into the rear freight car of the train. The men killed were riding in the open body of the truck. The impact of the crash hurled them under the train, which was backing up.

Clarence A. Harris, 36 years old, the driver of the truck, said he did not see the train approaching. He spun the steering wheel just before the crash in an effort to avoid the collision, he said, but the move was too late, and served only to hurl the truck sideways against the moving cars.

## *Geo. W. McClean, Dubuque Gas Company Official, Dies*

Dubuque, Ia., Jan. 19.—[Special.]—George W. McLean, 69, president of the Key City Gas company, died today following an operation. A national authority on artificial gas, Mr. McLean was identified with the inland waterways movement and was chairman of the executive committee of the Upper Mississippi association.

## *Mrs. E. B. Chappell, Noted Church Woman, Is Dead*

Atlanta, Ga., Jan. 19.—(AP)—Mrs. E. B. Chappell, 72, widely known church woman and former editor of the World Outlook, died here today. Mrs. Chappell's husband, a Methodist minister, was for 24 years editor of all Sunday school literature of his church.

# *DR. JAS. G. BERRY, PHYSICIAN HERE 50 YEARS, DIES*

Dr. James G. Berry, a physician in Chicago for 50 years, died yesterday in his home at 812 East 43d street. He was 83 years old and had been ill about two months.

Dr. Berry was graduated from the Rush Medical college with the class of 1879. After completing his internship he established an office at 3659 South Halsted street, from which he had conducted his practice ever since. He was formerly a member of the staff of the Cook county and Mercy hospitals and was a member of the American and Illinois Medical associations and the Chicago Medical society. He also had been a Mason for 50 years.

Two daughters, Mrs. W. W. Vincent and Mrs. J. B. Porter of Chicago, and two sons, William B. and James G. Berry Jr. of Birchwood, Wis., survive. Funeral services will be held tomorrow from the home. Burial will be in Mount Hope cemetery.

## *Albert Lindenberg's Death in Club Is Held Suicide*

A verdict of suicide was returned yesterday at the inquest into the death of Albert Lindenberg, 49 years old, vice president of the Oscar Heineman Silk corporation, who was found hanged Wednesday in his apartment in the Lake Shore Athletic club. Why he ended his life remained a mystery to friends and relatives. He left a note, signed "Al," which said: "I can't stand it any longer," but police could find no one who could understand what he meant.

## *G. R. Stege Sr., Former Brewery Operator, Buried*

Funeral services for George R. Stege Sr. were held yesterday in the chapel at 720 Lake street. Burial was at Forest Home cemetery. Mr. Stege, a member of a pioneer Chicago family, was born here in 1868. Until the advent of prohibition he had operated, with his two brothers, the E. R. Stege brewery. Since his retirement in 1919 he had lived at 332 South Cuyler avenue, Oak Park. His widow and four children survive.

## *Brig. Gen. Bryant, Former Brooklyn Publisher, Dies*

Montclair, N. J., Jan. 19.—(AP)—Brig. Gen. Mortimer D. Bryant of the New York National Guard, former publisher of the Brooklyn Times, died today at the home of his sister-in-law. He had been ill a month. Gen. Bryant, 55, was president of Bryant, Griffith & Brunson, publishers' representatives. His father was William Cullen Bryant.

## *Tobias Jensen, Waukegan Building Contractor, Dead*

Tobias Jensen, veteran building contractor, died yesterday at his home, 625 North avenue, Waukegan, following a stroke of paralysis. He was 67 years old. Mr. Jensen, who was a native of Denmark, had lived in Waukegan forty years. He is survived by his wife, a son and a daughter.

## *Rev. J. B. Wilcox, Former Chicagoan, Dies, Aged 85*

TORONTO, Ont., Jan. 19.—(AP)—The Rev. J. B. Wilcox, 85, wel known in Canada and the United States, died from heart disease in a hospital here today. After preaching in Toronto he went to Winnipeg and later preached in Sacramento, Cal., Montreal, Chicago, Lansing, and Kansas City, Mo.

## *Frank C. Powell, Canton Fire Department Man, Dies*

Canton, Ill., Jan. 19.—[Special.]—Frank C. Powell, 75, first chief of the Canton paid fire department and for ten years chief of the volunteer department, is dead at his home here, death coming suddenly.

**CLOGGED BOWELS EXACT THEIR PRICE**

Don't imagine that you can shock your system every few days with laxatives and fail to pay the price. Laxatives and purges rob the delicate membrane lining of your bowels of moisture and elasticity, so that you have to continue drugging more and more to spur your reluctant bowels to action. Almost before you realize your peril, you're a laxative slave. Digestive troubles develop, headaches, dizzy spells and biliousness follow. An operation for piles or other intestinal trouble may result.

But you can free yourself from laxative slavery and constipation quickly and easily with Cream of Nujol treatment.

This new form of Nujol is specially suited to sufferers from chronic constipation. It soothes and comforts the bowels, absorbs poisons, and helps the peristaltic action which alone can dispose of wastes naturally.

Start the new harmless Cream of Nujol treatment tonight. It is delicious to take and costs you only a few cents a day.

Stop at your druggist's and get a bottle tonight.

**HURSEN Funerals and Chapels**

Hursen Funerals are famous for unmatched elegance, superb automobile equipment, unusual fineness of service and the most spacious and beautiful Organ Chapels of America. Nevertheless, Hursen Funerals cost less! There is no charge whatever for the use of any of the Hursen Chapels. There are three Organ Chapels within easy reach on the North, South, and West Sides. The North Side Chapel, recently remodeled, is the finest of its kind in the country. In each Chapel there are private compartments for families, societies and lodges. No extra charge for use of finest automobiles. No matter where you live, call

Hursen

West—2346 W. Madison St. Ph. WESt 0100
North—929 Belmont Av. Ph. WELlington 1724
South—1826 S Michigan Ph CALumet 4030
*Chicago's Independent Funeral Director*

**LOWER FUNERAL COSTS AT Lain & SON**
63 RD. & HARVARD
TEL: WENTWORTH 0025

### DEATH NOTICES

**In Memoriam**

COHN—Anna Esther Cohn, Jan. 20, 1932.
Sunshine passes, shadows fall;
Love's remembrance outlasts all.
YOUR LONESOME FAMILY.

GIRAULT—Peter L. [Tom] Girault, in fond remembrance and sincere tribute to a noble character and real pal, who passed away four years ago today.
HIS OLD ASSOCIATES.

BALFOUR—Nina Ethelyn Balfour. See Eastman notice.

BERRY—Dr. James G. Berry, beloved husband of the late Elizabeth, nee Berry; fond father of James G. Jr., Mrs. W. W. Vincent, William B., Mrs. J. B. Porter, and the late Mary Hancox and Thomas Berry, brother of Dr. J. C. Berry, Dr. H. T. Berry, and Mrs. A. J. Greathead. Funeral Saturday at 1:30 p. m., at residence, 812 E. 43d-st. Interment Mount Hope. Member of Home lodge, No. 508, A. F. & A. M., of Chicago, Ill. Beverly 9180.

BORN—Friedericke Born, Jan. 19, 1933, beloved wife of Charles A., fond mother of Edna M. and Glydas Victoring and the late Anna Schiffer and Edwin Born. Funeral Saturday, Jan. 21, at 2:30 p. m., from the late residence, 800 Elm-st., Park Ridge, Ill., to Eden cemetery. For information call Edgewater 1357.

CASTELLO—Gust Castello, suddenly, beloved husband of Antonia, nee Ungaro, fond brother of Joseph. Funeral Friday, 9 a. m., from funeral home, 624 N. Western-av., to Holy Rosary church. Interment Mount Carmel.

CHURCHILL—Josephine Churchill, nee Collins, Jan. 19, 1933, beloved wife of Henry, dear sister of Mrs. L. M. Conckiln and Mrs. Florence Toe Laer. Funeral Saturday at 2 p. m. at late residence, 2038 N. Kostner-av. Interment Forest Home.

CLARK—Nellie Clark, nee Kuhn, beloved wife of William A. Clark, sister of Mrs. James McGrath, Mrs. Frank Flaherty, and Joseph Kuhn. Funeral Saturday, 8:30 a. m., from chapel, 2346 W. Madison-st., to St. Attracta's church, Cicero, Ill. Burial Mount Carmel cemetery.

COYNE—Mary Teresa Coyne, beloved daughter of the late James M. and Mary E. Coyne, fond sister of John J. and Edward D., and the late Nellie W., Charles A., and James Jerome Coyne. Funeral Saturday, Jan. 21, at 9:30 a. m. from her home, 121 S. Austin-blvd., to St. Catherine of Sienna church. Interment Calvary.

EASTMAN — Nina Balfour Eastman, 619 Woodland park, Jan. 19, 1933, beloved daughter of Mrs. Jennie Balfour and the late George H. Eastman, sister of Edgar Balfour Eastman. Services at chapel, 63d and Harvard, Monday, Jan. 23, at 3 p. m. Interment at Oakwoods.

FAGAN—Clara Fagan, beloved wife of the late Vincent Fagan, sister of Frank T. and James C. Hallett and Mrs. Della Duckworth. Funeral Saturday at 2:30 p. m., at her late residence, 6042 La Salle-st. Interment Mount Olivet.

FOX—Nellie McAuliff Fox, wife of the late Edward E. Fox, fond mother of Mrs. Mary F. Donnelly, Mrs. Catherine Feinendegen, Eleanor, Joseph and Teresa Fox, sister of Sister Mary Teresina, B. V. M.; Mrs. Agnes Pidgeon, Catherine, Thomas and Anna McAuliff. Funeral Saturday, at 9:30 a. m., from late residence, 705 Gunderson-av., Oak Park, to Ascension church. Interment at Mount Carmel cemetery.

FRANTZ—Howard M. Frantz of 4050 N. Kildare-av., beloved husband of Bertha Davis Frantz, father of Mila, brother of Harry W. Funeral Saturday, Jan. 21, at 11 a. m., at funeral home, 4447-51 Irving Park-blvd. Interment at Genoa, Ill., at 2:30 p. m.

FREER—Burton R. Freer, beloved husband of Edna and father of Marjorie Berryman. Funeral 2:30 p. m. Saturday, at the Carlisle Funeral home, Michigan City, Ind.

GALLINGER—Ida Gallinger, beloved wife of the late Moritz. Funeral notice later.

GLOVER—Sarah Glover, Jan. 19, 1933, at Presbyterian home, Evanston, Ill. Funeral services 2 p. m., Saturday, at chapel, 1610 Maple-av., Evanston. Interment at Memorial Park.

GOLDBERG—Mollie Goldberg of 5443 Van Buren-st., aged 61 years, beloved wife of the late Louis, fond mother of Mrs. Bessie Levin, Sam, Harry, Herman, Fay, Charles, and Lester Goldberg. Funeral Friday at 10 a. m., at chapel, 704 S. Crawford-av. Interment Bickur Cholem cemetery, Waldheim.

GROSS—Frank Gross, Jan. 18, 1933, age 83 years; born in Kitzinger, Bavaria. Remains at chapel, 2221 Lincoln-av. Services at St. Sebastian's church, 824 Wellington-av., at 9:30 a. m. Saturday.

### DEATH NOTICES

HART—Annie Hart, nee Ansbro, beloved wife of Michael, fond sister of Mrs. Catherine Corrigan, Mrs. Patrick Dolan, James Ansbro of Ireland, and the late Mrs. Margaret Thompson and Mrs. Mary Ansbro. Funeral Saturday, at 9:15 a. m., from residence, 2100 Seminary-av., to St. Vincent's church. Burial at All Saints'.

HELBICH—Ferdinand G. Helbich, Jan. 19, 1933, beloved son of Harriet Helbich and the late Ferdinand, dear brother of William and Edith Lucy. Funeral Saturday at 3 p. m. at chapel, 2742 Lincoln-av. Interment St. Lucas. Member of Parkway lodge, No. 1008, A. F. & A. M.

HENNAN—Maude E. Hennan, nee Schumacher, late of 2824 George-st., beloved wife of the late Constantine, dear mother of Florence, sister of Mrs. F. C. Belzig, Mrs. J. L. Luetman and Mrs. H. A. Voss of Oak Park. Remains at residence from 8 p. m. Thursday until Saturday, Jan. 21, at 10 a. m., then she will lie in state at Church of the Advent, Logan-blvd. and Francisco-av., until 2:30 p. m., where services will be held. Interment Waldheim.

HOERGER—Rose Marie Hoerger, late of 8008 Maryland-av., beloved wife of George, fond sister of Mrs. Josephine Bell. Funeral Saturday, Jan. 21, 2:30 p. m. at chapel, 6659 S. Halsted-st. Interment Oakwoods.

HOPKINS—Avalee S. Hopkins, sister of Lilian A. (Mrs. Henry E. O.) Heineman, Wednesday, Jan. 18. Funeral Friday, Jan. 20, 3 p. m., at residence 1625 W. 102d-st.

HOUGAARD—Perry V. Hougaard of 1460 Pitner-st., Evanston; husband of Agnes Hougaard, nee Skarda, father of Diane Lee. Funeral Saturday, 2:30 p. m., at chapel, 1460 Sherman-av., Evanston. Interment Memorial Park.

JACKSON—Noyes L. Jackson, beloved husband of Jessie, nee Boies; father of Mrs. Willis Brown, 2457 Prairie-av., Evanston; brother of Mrs. H. H. Windsor Sr. and Mrs. Elizabeth B. Thompson, Evanston; passed on Tuesday at Daytona Beach, Fla. Funeral Saturday morning, at 11 o'clock, at late residence, 519 E. Lincoln-av., Belvidere, Ill. Interment at Belvidere.

JOHNSON—Victor Johnson, Jan. 16, 1933, beloved husband of Eva C., fond father of Clarence, Harold and Willard, brother of Alma Johnson. Funeral services Saturday, 2 p. m., at chapel, 3154 N. Clark-st. Interment Rosehill cemetery.

KEAR—Albert Kear of 1146 Columbia-av., husband of Anna and father of Roy and Sonia Zitzewitz. Funeral Saturday, Jan. 21, at 2 p. m., at funeral home, 3301-05 Fullerton-av. Interment at Graceland. Member of D. B. S., No. 18, and Dania.

KOENIG—Gustav Koenig, suddenly, Jan. 18, of 6236 S. Kostner-av. Born in Essen, Germany. Beloved husband of Mary, father of Henry. Services at chapel, 2506 W. 63d-st., at 2 p. m., Saturday. Interment German cemetery. For information call Republic 3100.

LAMBRECHT—Auguste Lambrecht, nee Bartels, in Detroit, beloved wife of William J. Lambrecht, dear mother of Emma Anderson, John and Elmer Lambrecht. Remains at funeral home, 4188 W. North-av. Funeral Saturday, 2 p. m., to St. Stephen's church, corner Karlov and Wabansia-avs.

LE FEBVER—Ellen Le Febver, beloved wife of William Le Febver, mother of Edward, Patrick, Bennie, and James O'Callaghan, sister of William McGrath. Funeral Saturday at 8:30 a. m. from residence, 208 S. Seeley-av., to St. Jarlath church, where high mass will be celebrated. Burial in Calvary cemetery.

LILLIE—Mary Alexander Lillie of 1914 S. 48th-court, beloved wife of the late Robert S., loving mother of Robert A., John J. and Margaret S., sister of Mrs. James Hendry. Funeral Saturday, Jan. 21, 1933, at 2 p. m., at funeral home, 2307 S. 52d-av. Interment Forest Home. Cicero 200, or Lawndale 5799.

LINDEMANN — Clarence J. Lindemann of 5109 Winthrop-av., husband of Bernice Powell Lindemann. Burial at Delphos, O., Friday.

LINDENBERG—Albert Lindenberg, Jan. 18, beloved nephew of Oscar Heineman. Remains at chapel, 1253-55 N. Clark-st., until Friday noon. Services at Graceland cemetery chapel Friday, Jan. 20, at 2 p. m.

MANSFIELD—Genivieve Mansfield of 3728 W. 55th-pl., Jan. 18, 1933, daughter of Mr. and Mrs. Otto Groth. Services at chapel, 63d and Harvard, Saturday, Jan. 21, at 2 p. m. Interment Mount Greenwood.

MARCY—Mrs. Mary Dowse Marcy, Jan. 18, 1933, age 102 years, beloved mother of Mrs. C. B. Kinley, and Mr. and Mrs. George E. Marcy, grandmother of Mrs. J. H. Puster and great grandmother of Marcya Puster. Funeral notice later.

MENKE—Richard W. Menke, beloved husband of Hermine, nee Hitzeman, fond father of Walter, Arthur, Richard Jr., Henry, and Gloria, brother of Emma Menke. Remains at chapel, 2483 Milwaukee-av., until noon Saturday, Jan. 21. Services at 2:30 p. m. at Grace Lutheran church, Bonnie Brae and Division-st., River Forest. Interment Concordia cemetery.

MICHAELIS — Albert Michaelis of 11945 Princeton-av., husband of the late Fredericka. Funeral services at chapel, 304-306 W. 119th-st., Saturday at 1:30 p. m. Interment Montrose.

MILLER—Annie Miller, Jan. 19, 1933, beloved mother of Florence Osborn, fond sister of Mrs. Frank Newton, Robert, and Jesse Webster. At chapel, 415 W. 63d-st. Funeral Saturday, 2:30 p. m., to Cedar Park.

MORAN—Margaret Moran, nee McCormick, beloved wife of the late James, mother of Thomas F., John J., James R. and Lucy Cole. Funeral Saturday at 9 a. m. from chapel, 4313 W. Madison-st., to St. Thomas Aquinas church. Interment All Saints'.

O'CONNELL—Capt. Joseph J. O'Connell, Jan. 18, beloved husband of Josephine, nee Hopkins, father of John B., Hazel M., Loretta, Eileen, and James, brother of Timothy, Nellie, and Sarah O'Connell, Mrs. Mary Cowan, Mrs. Margaret Vahey, and the late John and James O'Connell. Funeral from residence, 6218 Ellis-av., Saturday, 9 a. m., to Holy Cross church. Interment Holy Sepulchre.

ORRELL — Leslie Chatham Orrell, Jan. 19, beloved husband of Frederica Orrell, dear father of Grace, brother of Mrs. Gardner Keen, Herbert Milton and Irenia Orrell. Funeral Saturday, 2 p. m., at his late residence, 7208 Sheridan-rd. Interment Graceland.

RYAN—Catherine Ryan, nee Lavin, beloved wife of James, mother of James and Maurine, sister of James, Thomas, Hugh, Patrick, and Mrs. Mary Ellen Ryan. Funeral Saturday at 9:30 a. m. from late residence, 6925 S. Paulina-st., to St. Justin Martyr church. Interment Holy Sepulchre. St. Louis, Mo., papers please copy.

SARGISSON—Anna E. Sargisson, beloved sister of Leaf, Mrs. Thomas J. Cassidy, and the late Zacheus. At residence, 3210 Washington-blvd. Funeral notice later.

SPEARS—Louise R. Spears, late of 5630 Winthrop-av., fond sister of Emily Zeglowitsch, Elizabeth Shauer, and Olga Harilson. Services Saturday, 2:30 p. m., at funeral home, 5662 Broadway. Interment Memorial Park cemetery. St. Louis papers please copy.

SRULOVITZ—Isadore Srulovitz, of 6001 S. Aberdeen-st., beloved husband of Esther, father of Herman, Mildred, Morris, Helen and Miriam. Funeral Friday, at 10 a.m. from chapel, 3556 Roosevelt-rd., to P. O. W. cemetery, Forest Park.

STEVENS—Eliza Ann Stevens, Jan. 19, 1933, beloved wife of John H. Stevens, mother of Edna Stevens, Sheldon, and Clyde G. Stevens, deceased. Funeral services at residence, 241 South-av., Glencoe, Ill., Friday at 2:30 p. m. Interment Memorial Park cemetery. Please omit flowers.

SWIERZY—Frank Swierzy, Jan. 18, 1933, beloved husband of Mary, nee Bartosz, fond father of Mrs. Anna Lasiewicz, Mrs. Mary Luka, and Anton Swierzy. Funeral Saturday, Jan. 21, at 8:30 a. m., from St. Joseph's Home for the Aged, 2650 N. Ridgeway-av., to St. Hedwig's church, Webster and Hoyne-avs. Interment St. Adalbert's cemetery.

THOMPSON—Albert Edward Thompson, late of 7059 N. Ashland-av., husband of Amy E., father of Eleanor Whitney, Elwyn Harold, Albert, and Charles Thompson. Resting at funeral home, 6959 N. Clark-st. Funeral services at St. Paul's-by-the-Lake church, Ashland and Estes-avs., Friday, 2:30 p. m. Interment Memorial Park. Montreal, Winnipeg, Quebec, and Detroit papers please copy.

TUNMER—Ernest Tunmer, Jan. 19, 1933, of 2134 Sedgwick-st., beloved husband of Marion E. Tunmer. Service at chapel, 2221 Lincoln-av., 1 p. m., Saturday. Interment Fairmount cemetery.

UPDEGRAFF—John C. Updegraff of 2515 E. 72d-pl., fond father of Grace F. M. Updegraff. Funeral Friday, Jan. 20, 3 p. m., at chapel, 7350 Cottage Grove-av. Interment Oakwoods. Member of Woodlawn Park lodge, No. 841, A. F. & A. M., and St. Cecelia chapter, No. 220, R. A. M.

VEHLOW—William Vehlow, Jan. 19, aged 44 years, late of 1110 George-st.; beloved son of Catherine and the late August, fond brother of August, Katherine, Henry, Elsie and Fred. Funeral Saturday, Jan. 21, at 3 p. m., from funeral home, 2056-58 Belmont-av., to Montrose cemetery.

WILLMS—Harm Willms, beloved husband of Susa, fond father of Otto, Louise Jackson, Winifred Frohardt, and Elsie Scherf. Funeral Saturday, Jan. 21, at 2 p. m., at Graceland cemetery chapel.

**MAUSOLEUMS.**

MAUSOLEUM - MONUMENT
The Old and Reliable
CHAS. G. BLAKE CO.,
1004 E. 67TH. FAIRFAX 8876.

# BANKRUPTCY SUIT FILED AGAINST BIG PHONE COMPANY

## President's Reply Hints of "Shakedown."

An involuntary bankruptcy action was instituted in the United States District court yesterday against the Associated Telephone and Telegraph company, an $80,000,000 utility holding company with headquarters at 100 West Monroe street.

The petition was filed by Attorneys Joseph Kamfner and Edwin Halligan on behalf of Morton J. Pinz, agent for the three following Canadian companies: The Stevens Baker Company, Ltd., the Pender Loan and Investment company, and the Anglo-Canadian Investment company, all of Vancouver, British Columbia. These companies, holders of debenture bonds of $1,000 or more, allege that the Chicago company is insolvent, but do not say that there has been any default.

**President Answers Charge.**

E. C. Blomeyer, president of Associated Telephone, last night issued the following statement on the action:

"Some weeks ago a gentleman from Vancouver came into the Chicago offices of this company. He told officers here that certain stockholders were complaining about the sale of some property by the parent company to one of its own subsidiaries. He concluded his conference by indicating that the matter could be settled amicably if Associated Telephone would turn over to his principals at a nominal consideration valuable properties it owned.

"This gentleman indicated that failing such a settlement suits would be filed. Yesterday this company received a telegram from this same party asserting that unless certain things in connection with the matter were done immediately a bankruptcy proceeding would be filed Thursday.

"Associated Telephone is solvent, it has not committed any act of bankruptcy, it has no past due bills or bond indebtedness and it has not, as alleged, turned over to banks or trust companies, any of its assets. The company intends to fight the suit. Its attorneys are Defrees, Buckingham, Jones & Hoffman."

**Charge Transfer of Assets.**

The petition filed yesterday states that an act of bankruptcy was committed on Sept. 19, 1932, at which time the telephone company transferred stocks, bonds and securities in excess of $1,000,000 to the British Columbia Telephone Co., Ltd. It also alleges that on the same date there was similar transfer of a great number of assets to various companies.

Last July 11 a petition for the appointment of a receiver in equity was filed in the United States District court here, but it was dismissed on July 29 without costs.

Associated Telephone was organized as a Delaware company in 1926. It is an alliance of British and American telephone interests operating both in the manufacturing and telephone service fields. It has subsidiaries in all parts of the world.

# INVESTORS' GUIDE

*Inquiries must bear the signature and address of writer. Answers of public interest will be published; those not of general interest will be mailed if stamped, self-addressed envelope is inclosed. Address letters to Investors' Guide. Answers are based upon information which The Tribune believes correct, but beyond care in securing it The Tribune assumes no responsibility.*

*Friday, January 20, 1933.*

[Copyright: 1933: By The Chicago Tribune.]

*Lambert.*

**I would appreciate information on Lambert common stock. Do you consider this stock to be a risk?— L. A.**

Lambert company was originally established in 1884. Listerine, a liquid antiseptic and mouth wash, is its principal product. It contributes about 60 per cent of sales. Listerine tooth paste supplies much of the remainder. Other products are shaving cream, salve, throat tablets, and medicated cigarets, all sold under the Listerine trade name. In 1930 the company acquired Pro-phy-lac-tic Brush company.

The main factor in the company's growth has been its liberal advertising. Advertising budget is about one-third of sales. Widespread advertising has made other sales costs small. The company employs few salesmen and has followed the practice of not permitting discounts to large purchasers.

Competition is mainly from retailers who push their own private brands with customers. The company virtually had its field to itself until about two years ago. Since then competitors have begun to establish their brands on a national scale.

Net income for the first nine months of 1932 was $3,208,000, or $4.28 per share on 748,996 shares, against net of $5,361,000, or $7.16 per share, for the corresponding 1931 period. Net for 1931 was $6,143,000, or $8.23 per share, against net of $7,132,000, or $9.52 per share, for 1930. Net for 1929 was $7,019,000, against net of $6,235,000 for 1928.

Property requirements are small. Total fixed assets on Dec. 31, 1931, [after depreciation] were $1,237,000. On Dec. 31, 1931, current assets were $7,746,000 and current liabilities were $1,536,000. Working capital was $6,209,000, against $5,942,000 the year before.

Capitalization is simple. There is no funded debt and only one class of stock. For six years through 1931 dividends totaled 82 per cent of total profits [97 per cent in 1931]. On Oct. 1, 1932, the stock was placed on a quarterly $1 dividend basis, compared with $2 previously paid. It deserves a fairly good rating. The element of risk is inherent in every common stock commitment, however.

*Colorado Utilities.*

**Kindly tell me about Colorado Utilities corporation first mortgage 6 per cent bonds. My coupon for September was returned.—Mrs. S. J. C.**

Interest due Sept. 1, 1932, on the first 6s, due 1938, was not paid on its due date. According to the underwriter the amount due was deposited prior to the expiration of the 90 day period of grace. If you send your coupon through again it probably will be honored.

# NEW YORK CURB TRANSACTIONS

Thursday, January 19, 1933.

Shares sold today..................100,000 Total sales 1933 to date......1,780,000
Year ago ..........................219,160 Total sales 1932 to date......3,909,023

| | Sales. | High. | Low. | Close. | Net chge. |
|---|---|---|---|---|---|
| **A** | | | | | |
| Ala Pw $7 pf | 20 | 64 | 64 | 64 | — ½ |
| Alum Co Am. | 400 | 49 | 48 | 49 | + 1 |
| Do pfd .... | 100 | 43 | 43 | 43 | .... |
| Am Beverage. | 300 | 2¼ | 2¼ | 2¼ | .... |
| Am Cit PL A. | 100 | 28 | 28 | 28 | .... |
| Do B ...... | 2,000 | 4⅝ | 4½ | 4⅝ | .... |
| Am Cyan B.. | 900 | 4⅝ | 4⅝ | 4⅝ | .... |
| Am El Pw pf | 50 | 2½ | 2⅛ | 2⅛ | + ⅛ |
| Am Founders | 100 | 1 | 1 | 1 | + ⅛ |
| Am Gas & El | 3,200 | 31⅝ | 30⅝ | 31 | + ⅝ |
| Am Lgt & T | 600 | 18½ | 18 | 18½ | + ⅜ |
| Am Maracaibo | 200 | ⅛ | ⅛ | ⅛ | .... |
| Am Sup Pw.. | 1,600 | 4⅝ | 4⅝ | 4⅝ | — ⅛ |
| Do 1st pfd.. | 100 | 66½ | 66½ | 66½ | — ½ |
| Ark N Gas A | 200 | 1⅝ | 1⅝ | 1⅝ | — ⅛ |
| As G & El A | 900 | 1⅛ | 1⅛ | 1⅛ | .... |
| Do pfd ..... | 10 | 8 | 8 | 8 | .... |
| Atlas Corp.... | 1,200 | 7⅝ | 7⅝ | 7⅝ | .... |
| Do pfd A.. | 100 | 35 | 35 | 35 | — ¾ |
| Do war .... | 400 | 2⅞ | 2⅝ | 2⅞ | .... |
| Axton Fish A | 250 | 52 | 45 | 45 | — 7½ |
| **B** | | | | | |
| Blue Ridge.... | 100 | 3 | 3 | 3 | + ⅛ |
| Do cv pfd.. | 200 | 28½ | 28½ | 28½ | — ⅜ |
| Br Am Tb reg | 100 | 16⅝ | 16⅝ | 16⅝ | + ⅛ |
| Burma Ltd.... | 100 | 1⅝ | 1⅝ | 1⅝ | + ⅛ |
| **C** | | | | | |
| Can Mrc Wirel | 100 | 1⅛ | 1⅛ | 1⅛ | — ⅛ |
| Cen St El.... | 1,500 | 2¼ | 2⅛ | 2⅛ | — ⅛ |
| Centrif Pi.... | 100 | 2¼ | 2¼ | 2¼ | + ⅛ |
| Cities Service | 1,900 | 2⅝ | 2⅝ | 2⅝ | .... |
| Do pfd .... | 200 | 15⅝ | 15 | 15⅝ | + ⅜ |
| Colon Oil.... | 100 | ½ | ½ | ½ | + ⅛ |
| ColuG&E cv pf | 25 | 89½ | 89½ | 89½ | — ½ |
| Colum Pic.... | 100 | 9¼ | 9¼ | 9¼ | — 1 |
| Comw Edis.... | 300 | 76 | 75 | 75 | — 1 |
| Cmw & So w | 300 | ⅝ | ⅝ | ⅝ | .... |
| Comstock Tun | 100 | ⅛ | ⅛ | ⅛ | .... |
| Cons Royalty. | 200 | 1⅛ | 1⅛ | 1⅛ | .... |
| Cnt G&E p pf | 25 | 56 | 56 | 56 | + 6 |
| Cont Shr cv pf | 100 | ⅝ | ⅝ | ⅝ | + ⅛ |
| Cord Corp.... | 1,600 | 6¼ | 6 | 6 | + ⅛ |
| Cosdn Oil pfd | 200 | 3 | 3 | 3 | .... |
| Do c o d.... | 200 | 1¼ | 1¼ | 1¼ | .... |
| Do pfd c o d | 100 | 3 | 3 | 3 | — 3½ |
| Cresson Gold. | 100 | ¼ | ¼ | ¼ | .... |
| Crocker Wh.. | 700 | 3¼ | 3¼ | 3¼ | .... |
| **D** | | | | | |
| Deere & Co.. | 400 | 10 | 9⅝ | 10 | + ¼ |
| De Forest.... | 700 | ⅝ | ⅝ | ⅝ | .... |
| **E** | | | | | |
| East G&F 6 pf | 100 | 57½ | 57½ | 57½ | + 2¼ |
| Ed Elec Bos.. | 10 | 174½ | 174½ | 174½ | + 4½ |
| El Bnd & Sh. | 15,200 | 18⅝ | 17⅝ | 18¼ | + ½ |
| Do pfd .... | 1,600 | 40 | 39 | 40 | + 1 |
| El Pow As... | 100 | 3⅝ | 3⅝ | 3⅝ | — ⅝ |
| Do A ...... | 1,000 | 3½ | 3½ | 3½ | .... |
| ElP&L opt w | 100 | 3⅝ | 3⅝ | 3⅝ | .... |
| Do 2d pfd A | 100 | 9⅝ | 9⅝ | 9⅝ | — ⅛ |
| Elect Share.. | 200 | 3¼ | 3¼ | 3¼ | + ⅛ |
| Do pfd .... | 200 | 41 | 40½ | 41 | — ⅜ |
| Emp G&F 7 pf | 100 | 12½ | 12 | 12 | — 1½ |
| Do 6½ pfd.. | 25 | 11 | 11 | 11 | .... |
| Eur El db rts | 1,000 | ⅛ | ⅛ | ⅛ | .... |
| **F** | | | | | |
| Ford M Can A | 500 | 7 | 6⅝ | 7 | + ⅜ |
| Ford Mot Ltd. | 400 | 3⅛ | 3⅛ | 3⅛ | + ⅛ |
| **G** | | | | | |
| Gen Aviation. | 100 | 3⅝ | 3⅝ | 3⅝ | + ⅛ |
| Gen El Ltd ret | 400 | 6⅝ | 6⅝ | 6⅝ | .... |
| Gold Seal Elec | 1,500 | 1-16 | 1-16 | 1-16 | + 1-16 |
| GoldmSachs T | 1,400 | 3⅛ | 2⅞ | 2⅞ | — ⅛ |
| Graymur .... | 1,000 | 21¼ | 21 | 21¼ | .... |
| Gt Atl&P nv. | 10 | 145 | 145 | 145 | + 3½ |
| **H** | | | | | |
| HapCandySt A | 100 | ⅝ | ⅝ | ⅝ | .... |
| Hecla Min. .. | 600 | 2⅝ | 2⅝ | 2⅝ | — ⅛ |
| Hir Walker . | 100 | 4 | 4 | 4 | — ⅛ |
| Do pfd ..... | 100 | 8 | 8 | 8 | — ⅛ |
| Horn & Hard. | 100 | 20 | 20 | 20 | — 1 |
| HudBayM & S | 200 | 3½ | 3½ | 3½ | .... |
| Humble Oil . | 200 | 44 | 44 | 44 | .... |
| Huyl Del pfd. | 300 | 20 | 20 | 20 | + ⅝ |
| **I** | | | | | |
| Imp Oil Can.. | 100 | 7⅝ | 7⅝ | 7⅝ | — ⅛ |
| Ins Co N Am. | 300 | 34½ | 34 | 34 | + ⅜ |
| Inter Util B.. | 100 | 1 | 1 | 1 | .... |
| Int Pw Del pf | 50 | 7¼ | 7¼ | 7¼ | + ¼ |
| Irving Air Ch | 100 | 5 | 5 | 5 | — ⅛ |
| **L** | | | | | |
| L Shore M... | 200 | 28⅝ | 28⅝ | 28⅝ | .... |
| Lefcourt Real. | 100 | 1⅛ | 1⅛ | 1⅛ | .... |
| Leh C & N.... | 100 | 7⅝ | 7⅝ | 7⅝ | — ¼ |
| Lone Star Gas | 100 | 6⅝ | 6⅝ | 6⅝ | — ⅛ |
| **M** | | | | | |
| MassUtA cv pf | 25 | 25½ | 25½ | 25½ | — ½ |
| Mavis Bott A | 300 | ⅝ | ⅝ | ⅝ | .... |
| MelvilleSh 1stp | 50 | 70 | 70 | 70 | + 7 |
| MidStPetA vtc | 100 | ⅞ | ⅞ | ⅞ | + ⅛ |
| Mid West Ut. | 100 | ¼ | ¼ | ¼ | .... |
| Do pfd xw.. | 200 | 1 | 1 | 1 | + ⅛ |
| MissRFBd rt.. | 100 | 1⅝ | 1⅝ | 1⅝ | + ⅛ |
| MontgWard A | 120 | 58⅝ | 58 | 58 | + ⅝ |
| **N** | | | | | |
| N Bellas Hess | 300 | 1 | 1 | 1 | .... |
| N Dairy pf A | 25 | 85 | 85 | 85 | — 5 |
| Nat Fuel G... | 100 | 13⅛ | 13⅛ | 13⅛ | .... |
| Nat Investors | 100 | 2⅛ | 2⅛ | 2⅛ | .... |
| NP & L 6%pf | 450 | 66½ | 65¼ | 65½ | — ½ |
| Nat Sug Ref. | 100 | 23 | 23 | 23 | — 2 |
| New Bradford | 100 | ⅝ | ⅝ | ⅝ | + ⅛ |
| N Eng Pw pf | 50 | 47 | 47 | 47 | + ½ |
| N J Zinc.... | 300 | 29⅝ | 29⅝ | 29⅝ | .... |
| Niag Hud Pw | 200 | 15⅛ | 15⅛ | 15⅛ | — ⅛ |
| NiagSh Md B. | 100 | 5⅛ | 5⅛ | 5⅛ | + ⅛ |
| Nipissing Min | 100 | 1 | 1 | 1 | .... |
| Nitrate B..... | 900 | 1-16 | 1-16 | 1-16 | .... |
| N Pipe L..... | 100 | 5⅝ | 5⅝ | 5⅝ | .... |
| No St P A.... | 100 | 37⅝ | 37⅝ | 37⅝ | — 1⅝ |
| Novadel Ag.... | 200 | 43⅝ | 43⅝ | 43⅝ | — ⅝ |
| **O** | | | | | |
| Ohio Cop .... | 100 | 1-16 | 1-16 | 1-16 | — 1-16 |
| Ohio Oil pfd. | 100 | 75½ | 75½ | 75½ | + ¼ |
| PacG&E 1 pf | 3,400 | 24⅝ | 24⅝ | 24⅝ | .... |
| Pan-Am Airw. | 100 | 26½ | 26½ | 26½ | + 1⅝ |
| **P** | | | | | |
| Parke Davis . | 300 | 18⅝ | 18⅛ | 18¼ | + ⅛ |
| Parker Rust-Pr | 50 | 32 | 32 | 32 | + ⅛ |
| Pennroad .... | 600 | 1½ | 1½ | 1½ | .... |
| PaWat & Pow | 100 | 57 | 57 | 57 | + 2 |
| Ph Morris con | 100 | 2 | 2 | 2 | .... |
| Pilot Radio A | 100 | 2 | 2 | 2 | .... |
| Pioneer Gold.. | 500 | 3⅝ | 3⅝ | 3⅝ | .... |
| Pitts Pl Gl.. | 100 | 13⅝ | 13⅝ | 13⅝ | — ⅛ |
| Premier Gold.. | 100 | ⅝ | ⅝ | ⅝ | + ⅛ |
| Pruden Inv .. | 100 | 4⅛ | 4⅛ | 4⅛ | + ⅛ |
| Pub UtHold w | 500 | 1-16 | 1-16 | 1-16 | .... |
| PugSdP 5 pfd | 10 | 23⅝ | 23⅝ | 23⅝ | + ⅛ |
| Do 6 pfd.. | 30 | 17⅛ | 17⅛ | 17⅛ | + 1⅛ |
| Pyrene ...... | 2,300 | 2⅛ | 2⅛ | 2⅛ | — ⅛ |
| **R** | | | | | |
| RainbwLum A | 100 | ⅜ | ⅜ | ⅜ | .... |
| Do B ..... | 800 | ¼ | ¼ | ¼ | .... |
| **S** | | | | | |
| St Regis Pap. | 300 | 3⅛ | 3 | 3 | .... |
| Do pfd ..... | 60 | 18⅝ | 18 | 18 | — ½ |
| Salt Cr Con.... | 200 | ½ | ½ | ½ | — ⅛ |
| Salt Cr Prod. | 100 | 3⅝ | 3⅝ | 3⅝ | — ⅛ |
| Seaboard Util. | 100 | ⅝ | ⅝ | ⅝ | .... |
| Selec Indus .. | 100 | 1⅛ | 1⅛ | 1⅛ | .... |
| Do al ctf.... | 100 | 42½ | 42½ | 42½ | — ⅝ |
| *ShawW & P. | 200 | 10⅝ | 10¼ | 10⅝ | — ⅛ |
| Shenandoah pf | 100 | 14⅝ | 14⅝ | 14⅝ | — ⅛ |
| Sherwin-Wms.. | 50 | 16⅝ | 16⅝ | 16⅝ | — ⅛ |
| Smith A O.... | 150 | 18⅝ | 18 | 18 | — 1⅛ |
| S Penn Oil.... | 100 | 12 | 12 | 12 | + ⅜ |
| SCal Ed A pf | 100 | 26⅝ | 26⅝ | 26⅝ | .... |
| Do B pfd .. | 100 | 24⅝ | 24⅝ | 24⅝ | — ⅛ |
| Do C pfd.... | 100 | 22⅛ | 22⅛ | 22⅛ | .... |
| St Oil Ind.... | 6,000 | 21⅝ | 21⅛ | 21⅛ | — ⅛ |
| Do Ky ..... | 100 | 11 | 11 | 11 | .... |
| Stutz Mot Am | 800 | 17⅛ | 17 | 17⅛ | — ⅛ |
| Sunray Oil .. | 500 | 1-16 | 1-16 | 1-16 | + 1-16 |
| Swift & Co.. | 500 | 8⅝ | 8⅛ | 8⅝ | + ⅛ |
| **T** | | | | | |
| Technicolor .. | 400 | 3⅛ | 3⅛ | 3⅛ | — ⅛ |
| Teck-Hugh G. | 1,100 | 3⅝ | 3⅝ | 3⅝ | + ⅛ |
| Tob Pr Del.. | 300 | 1-16 | ⅛ | 1-16 | .... |
| Trunz Pork St | 100 | 10 | 10 | 10 | + 1⅛ |
| Tub Ch A Cor | 100 | 11½ | 11½ | 11½ | — ⅛ |
| **U** | | | | | |
| Un Am Inv... | 100 | 14 | 14 | 14 | — ½ |
| Unit Foundrs. | 2,000 | 1⅛ | 1⅛ | 1⅛ | .... |
| United Gas .. | 300 | 1⅝ | 1⅝ | 1⅝ | + ⅛ |
| Do pfd .... | 500 | 25½ | 25 | 25½ | + 1½ |
| UnLt & Pw A | 7,400 | 4⅛ | 3⅝ | 4⅛ | + ½ |
| Do cv pfd.. | 400 | 18⅝ | 18 | 18⅝ | + ⅝ |
| Unit Stor vtc | 300 | ⅛ | ⅛ | ⅛ | .... |
| Universal Ins. | 50 | 3⅛ | 3⅛ | 3⅛ | + ⅛ |
| Ut Pow & Lt. | 200 | 1¼ | 1¼ | 1¼ | .... |
| **W** | | | | | |
| Wil-lowCaf pf | 100 | 12 | 12 | 12 | — ½ |
| Woodley Pet . | 100 | 2⅛ | 2⅛ | 2⅛ | .... |
| Wright Harg.. | 200 | 3⅝ | 3⅝ | 3⅝ | .... |

**DOMESTIC BONDS.**

| No. thous. | | High. | Low. | Close. | Net chge. |
|---|---|---|---|---|---|
| 1 | Ala Pow 5s '46 | 100 | 100 | 100 | .... |
| 2 | do 5s '51 | 96⅛ | 96⅛ | 96⅛ | — ⅝ |
| 12 | do 4½s '67 | 80½ | 80⅝ | 80½ | + ⅛ |
| 2 | Alum Co 5s '52 | 96 | 96 | 96 | — 1⅛ |
| 4 | do Ltd 5s '48 | 59 | 58 | 59 | .... |
| 2 | Am Cm P 5½s'53 | 1⅝ | 1½ | 1⅝ | .... |
| 1 | AmCom P 5½s'53 | 4⅝ | 4⅝ | 4⅝ | — ⅝ |
| 1 | Am El&P 6s'57 A | 23⅝ | 23⅝ | 23⅝ | + ⅝ |
| 11 | Am G&E 5s 2028 | 89⅛ | 88⅝ | 89⅛ | + ⅜ |
| 6 | Am G & Pw 6s'39 | 27 | 27 | 27 | — 1 |
| 13 | do 5s '53 | 25⅛ | 24⅞ | 24⅞ | — ⅛ |
| 13 | Am P&L 6s 2016 | 59⅝ | 59 | 59⅝ | + ⅝ |
| 1 | Am Rad 4½s '47 | 96⅛ | 96⅛ | 96⅛ | .... |
| 8 | Am Roll M 5s'48 | 52⅝ | 51⅝ | 52 | — 1⅛ |
| 10 | do 4½s '33 | 67½ | 67 | 67 | — 1 |
| 1 | Appl Gas 6s '45B | 4⅝ | 4⅝ | 4⅝ | + ½ |
| 5 | App El P 5s '56 | 96⅝ | 96 | 96⅝ | + ¼ |
| 9 | Appal Pw 5s '41 | 104 | 103½ | 104 | + 1 |
| 2 | Arnold Pr 6s '41 | 57 | 57 | 57 | + ½ |
| 11 | Ark P & L 5s '56 | 88⅝ | 88⅛ | 88⅛ | — ⅛ |
| 9 | As Elec 4½s '53 | 43⅛ | 42⅛ | 43⅛ | .... |
| 3 | AG&E5½s'38 l ct | 23 | 23 | 23 | — ⅛ |
| 9 | do 5s '50 | 24⅛ | 23⅝ | 24⅛ | + ⅝ |
| 2 | do 5½s '77 | 32 | 32 | 32 | — 1⅛ |
| 20 | do 5s '68 | 23⅛ | 23⅛ | 23⅛ | — ⅝ |
| 1 | do 4½s '48 | 22⅛ | 22⅛ | 22⅛ | — 2⅛ |
| 32 | do 4½s '49 C | 22⅞ | 21⅝ | 22⅛ | + 1⅛ |
| 16 | As T Ut 5½s'44C | 22⅛ | 21⅛ | 22 | — ⅛ |
| 17 | AsT&T 5½s'55 A | 25 | 22⅛ | 22⅛ | — 2⅛ |
| 50 | B&O RR 5s '96 F | 36⅛ | 35⅛ | 36 | + ⅛ |
| 35 | Bald Loc 5½s '33 | 81 | 79⅝ | 80⅝ | .... |
| 1 | Bates V Bg 6s'42 | 62 | 62 | 62 | — 1 |
| 12 | Bell T C 5s '55 A | 99⅝ | 99⅛ | 99⅝ | — ⅛ |
| 12 | do 5s '57 B | 99⅛ | 99⅛ | 99⅛ | .... |
| 15 | BirmLH&P 5s'46 | 100 | 98⅝ | 99⅛ | + 1⅛ |
| 2 | Birm El 4½s '68 | 77 | 76 | 77 | .... |
| 2 | Bl VG&E 5s '52B | 104 | 103⅝ | 103⅝ | + ⅛ |
| 7 | Bd R P 5s '54 A | 48 | 47⅝ | 47⅝ | .... |
| 1 | Buff GE 5s '56 A | 106 | 106 | 106 | + 1 |
| 11 | Can Pac 6s '42 | 89⅛ | 89 | 89 | — ½ |
| 16 | Car P & L 5s '56 | 69⅛ | 68 | 69⅛ | + ⅛ |
| 3 | Cater Tr 5s '35 | 97⅛ | 97⅛ | 97⅛ | + ⅛ |
| 13 | Ced R Mf 5s '53 | 97⅝ | 97⅝ | 97⅝ | .... |
| 4 | Cen AL&P 5s '60 | 91⅛ | 91⅛ | 91⅛ | .... |
| 1 | Cen Ill PS 5s'56E | 78⅛ | 78⅛ | 78⅛ | + 1½ |
| 1 | do 5s '68 G | 75⅝ | 75⅝ | 75⅝ | + ⅛ |
| 6 | do 4½s '67 F | 71⅛ | 70⅝ | 71⅛ | + ⅛ |
| 14 | Cen Me 4½s'57 E | 91⅝ | 91⅝ | 91⅝ | — ⅛ |
| 4 | do 5s '55 D | 99 | 99 | 99 | — ⅛ |
| 2 | Cen OL&P 5s'50A | 70 | 70 | 70 | + 1½ |
| 6 | Cen P & L 5s '56 | 64 | 63⅛ | 64 | + 1 |
| 3 | Cen P Sv 5½s '49 | 2 | 1⅝ | 1⅝ | — ⅛ |
| 2 | do 5½s '49 x w | 2 | 2 | 2 | + ⅛ |
| 6 | Cent St El 5½s'54 | 44 | 43⅛ | 43⅛ | — ⅛ |
| 9 | do 5s '48 | 42⅛ | 41⅛ | 41⅛ | — 1⅛ |
| 10 | CitSL&P 5½s '53 | 40 | 39 | 40 | + ⅛ |
| 2 | Cen Vt PS 5s'59A | 92⅛ | 92⅛ | 92⅛ | — 3⅛ |
| 17 | Chi D E 4½s'70A | 83 | 83 | 83 | + ⅛ |
| 1 | do 5½s '35 B | 89⅛ | 89⅛ | 89⅛ | — ⅛ |
| 1 | Chi Pn Tl 5½s'42 | 23⅛ | 23⅛ | 23⅛ | .... |
| 43 | Cig St R 5½s'49A | 37⅝ | 37⅝ | 37⅝ | + ⅛ |
| 96 | Cit Svc 5s '50 | 36⅝ | 36 | 36⅝ | + ⅝ |
| 13 | Cit S Gas 5½s'42 | 54⅛ | 54 | 54⅛ | — ⅝ |
| 4 | do P & L 5½s '49 | 40 | 39⅛ | 39⅝ | — ½ |
| 14 | do Pow 5½s '52 | 39⅛ | 38⅝ | 39⅛ | + ⅛ |
| 4 | Cle E Ill 5s '39 | 105⅝ | 105⅛ | 105⅛ | — ⅛ |
| 10 | do 5s '54 A | 106⅛ | 106⅛ | 106⅛ | — ⅛ |
| 7 | do 5s '61 B | 109 | 108⅝ | 108⅝ | — 1⅛ |
| 2 | Com Ed 5s'53 A | 104⅛ | 104 | 104 | — ⅛ |
| 13 | do 5s '54 B | 104 | 103 | 103⅛ | + ⅛ |
| 5 | do 4½s '56 C | 99 | 99 | 99 | — ⅛ |
| 4 | do 4½s '57 D | 99 | 99 | 99 | .... |
| 7 | do 4½s '60 E | 98⅛ | 98 | 98⅛ | — ⅛ |
| 50 | do 4s '81 F | 91⅛ | 91 | 91 | — ⅛ |
| 35 | do 5½s '62 G | 105⅝ | 105⅛ | 105⅛ | — ⅛ |
| 17 | ComSub 5½s'48A | 82⅝ | 81⅛ | 82 | — 1 |
| 4 | Com P&L 5s '57 | 50 | 50 | 50 | .... |
| 3 | Cm L&P 4½s'56C | 104⅛ | 104⅛ | 104⅛ | .... |
| 4 | do 5s '62 D | 106⅛ | 106 | 106 | — ⅛ |
| 28 | Com Riv P5s'52A | 98⅝ | 98⅛ | 98⅛ | + ⅛ |
| 3 | CGEL&P5½s'52E | 105⅝ | 105⅛ | 105⅛ | — ⅛ |
| 16 | CGEl & PB 4s '81 | 98 | 97⅝ | 97⅝ | — ⅛ |
| 9 | do 4s '81 | 98⅝ | 97⅝ | 98 | — ⅛ |
| 1 | C G Ut 6½s'43 A | 4⅛ | 4⅛ | 4⅛ | — ⅛ |
| 20 | do 6s '43 A | 26 | 24⅝ | 25 | + ⅛ |
| 12 | Consum P 5s '36 | 106 | 105⅝ | 106 | + ⅛ |
| 13 | do 4½s '58 | 104⅛ | 103⅝ | 104⅛ | + ⅛ |
| 41 | Con Textl 8s '41 | 10 | 10 | 10 | — 3 |
| 36 | Con G&E 5s '58 A | 58⅝ | 57⅝ | 58⅝ | + ⅝ |
| 5 | Crane Co 5s '40 | 68 | 67⅝ | 68 | + ⅛ |
| 2 | Cruc Stl 5s '40 | 52 | 51 | 51 | — 4 |
| 2 | Cud P 5½s '37 | 91⅝ | 90⅛ | 91⅝ | + ⅝ |
| 8 | CumCP&L 4½s'56 | 88 | 88 | 88 | .... |
| 6 | Dal P&L 6s '49A | 107⅝ | 107⅛ | 107⅛ | — ⅛ |
| 4 | Den G&E 5s '49 | 101⅛ | 101 | 101 | — ⅛ |
| 5 | Derb G&E 5s '46 | 74⅛ | 74 | 74⅛ | + ⅛ |
| 28 | Det C G 6s '47 A | 95⅝ | 94⅝ | 94⅝ | — 1 |
| 4 | do 5s '50 B | 90⅛ | 89 | 89 | — 1½ |
| 3 | Dix GG 6½s'37 A | 85⅝ | 85⅝ | 85⅝ | .... |
| 1 | Duke P 4½s '67 | 101⅛ | 101⅛ | 101⅛ | — ⅛ |
| 11 | Ed El Ill 5s '35 | 103⅝ | 103⅛ | 103⅛ | — ⅛ |
| 20 | do 5s '34 | 103⅝ | 103⅛ | 103⅛ | .... |
| 17 | El P&L 5s 2030 | 44⅛ | 41 | 44⅛ | + 1 |
| 5 | Emp D E 5s '52 | 46⅝ | 46 | 46⅝ | — ⅛ |
| 9 | EmpO&R 5½s '42 | 44⅝ | 43⅝ | 44⅝ | — ⅛ |
| 12 | Erie Ltg 5s '67 | 99 | 97⅝ | 98⅝ | + ⅝ |
| 1 | Fair Mor 5s '42 | 52 | 52 | 52 | + ⅛ |
| 1 | Fed Sug 6s '33 | 2½ | 2½ | 2½ | — ⅛ |
| 13 | Fed Wt 5½s '54 | 30 | 29½ | 29⅝ | — 1 |
| 6 | Fisk R 8s '41 cod | 47⅝ | 46⅝ | 46⅝ | — 1 |
| 6 | Fla P & L 5s '54 | 66½ | 66 | 66½ | .... |
| 1 | GaryE&G 5s'34 A | 67⅝ | 67⅝ | 67⅝ | — ⅛ |
| 10 | Gatin P 5s '56 | 69 | 68½ | 69 | .... |
| 2 | do 6s '41 | 51⅛ | 51⅛ | 51⅛ | .... |
| 1 | do 6s '41 B | 50⅝ | 50⅝ | 50⅝ | .... |
| 6 | Gen Bronz 6s '40 | 50⅛ | 50 | 50⅛ | — ⅛ |
| 5 | Gen Pb S 5s '53 | 75 | 73⅛ | 73⅛ | — 1⅝ |
| 2 | Gen Pb U 6½s'56 | 20 | 20 | 20 | .... |
| 1 | do 6½s '33 | 26⅛ | 26⅛ | 26⅛ | — ½ |
| 4 | Gen W W 5s '43A | 44⅝ | 43⅛ | 43⅛ | — 1⅛ |
| 1 | Ga Car P 5s '52 | 86⅛ | 86⅛ | 86⅛ | + ⅛ |
| 23 | Ga Power 5s '67 | 88⅝ | 88⅛ | 88⅛ | + ⅛ |
| 5 | Gillette 5s '40 | 101⅛ | 101⅛ | 101⅛ | + ⅛ |
| 5 | Gl Ald Cl 4s '65 | 54 | 54 | 54 | .... |
| 1 | Gr Trunk 6½s'36 | 99⅝ | 99⅝ | 99⅝ | — ⅛ |
| 12 | GreatWestP5s'46 | 105⅛ | 105⅛ | 105⅛ | — ⅛ |
| 26 | GulfOilPa 5s '47 | 100 | 100 | 100 | .... |
| 4 | do 5s '37 | 100⅝ | 100⅛ | 100⅝ | + ⅛ |
| 1 | GulfStUt 5s '56A | 79⅛ | 79⅛ | 79⅛ | — ⅛ |
| 3 | HacksWat 5s'77 | 96⅝ | 96⅛ | 96⅝ | + ⅝ |
| 28 | do 5s '38 | 99⅛ | 98⅝ | 98⅝ | — ⅛ |
| 5 | Hanna Co 6s '34 | 93⅛ | 92⅛ | 92⅛ | — 2⅛ |
| 3 | HoodRub 5½s'36 | 35⅛ | 35⅛ | 35⅛ | — 2⅝ |
| 2 | HousL&P4½s'81E | 94 | 93⅝ | 93⅝ | — ⅝ |
| 15 | HygradeFds6s'49A | 46 | 46 | 46 | .... |
| 15 | IllNorUt 5s '57 | 98 | 97⅝ | 98 | .... |
| 38 | IllP&L 5s '56C | 67⅝ | 67 | 67 | — ⅛ |
| 6 | do 5½s '57 | 55 | 54 | 54 | — 4½ |
| 27 | do 6s '53 A | 73 | 72 | 72 | .... |
| 1 | do 5½s '54 B | 69⅛ | 69⅛ | 69⅛ | — ⅛ |
| 1 | Ind & Mich 5s'55 | 97⅛ | 97⅛ | 97⅛ | .... |
| 3 | Ind El 6s '47 | 85 | 85 | 85 | + 1½ |
| 1 | do 6½s '53 B | 88⅛ | 88⅛ | 88⅛ | .... |
| 2 | IndHydEl 5s'58A | 68⅝ | 68⅝ | 68⅝ | + ⅛ |
| 3 | Ind Svc 5s '50 | 28 | 27 | 27 | — 1⅛ |
| 25 | IndplsP&L 5s'57A | 94 | 93⅛ | 93⅝ | + ⅛ |
| 5 | IntPSec 7s '57E | 95 | 95 | 95 | — ⅛ |
| 3 | do 6½s '55 C | 89⅝ | 89⅝ | 89⅝ | .... |
| 2 | Int Salt 5s '51 | 78 | 78 | 78 | .... |
| 3 | IntSecAm 5s '47 | 47 | 47 | 47 | .... |
| 4 | Inters Pow 6s '52 | 41 | 39⅛ | 39⅛ | — 1⅛ |
| 22 | do 5s '57 | 59⅝ | 58⅝ | 58⅝ | — ⅛ |
| 2 | IntersPSvc 5s'56D | 75⅛ | 74 | 75⅛ | + ⅝ |
| 10 | do 4½s '58 | 67 | 67 | 67 | .... |
| 4 | InvestCo5s'47Aww | 75 | 75 | 75 | .... |
| 3 | Ia-Neb L&P 5s'57 | 84 | 83⅛ | 84 | + ½ |
| 6 | IaP&L 4½s '58A | 89⅛ | 89 | 89⅛ | + ⅛ |
| 1 | Ia P S 5s '57 | 79⅛ | 79⅛ | 79⅛ | — ⅛ |
| 13 | JerCP&L 4½s'61C | 94⅛ | 94⅛ | 94⅛ | + ⅛ |
| 1 | do 5s '47 B | 101 | 101 | 101 | + ⅛ |
| 1 | KasP&L 6s '55A | 92⅛ | 92⅛ | 92⅛ | + ⅛ |
| 3 | Ky Util 5s '69 I | 72 | 71⅛ | 72 | + ⅛ |
| 5 | do 5s '61 H | 73⅝ | 73⅛ | 73⅛ | + ⅛ |
| 14 | KopG&C 5½s '50 | 80⅝ | 80⅛ | 80⅝ | + ⅛ |
| 6 | do 5s '47 | 77⅛ | 77⅛ | 77⅛ | — ⅛ |
| 6 | Kresge 5s '45 ctf | 88 | 87⅛ | 88 | + ⅛ |
| 79 | LehiPS 6s 2026A | 87 | 84⅛ | 86 | + ⅝ |
| 7 | LA G&E5½s'49I | 106⅛ | 105⅛ | 105⅛ | — ⅛ |
| 1 | do 5s '61 | 101⅛ | 101⅛ | 101⅛ | .... |
| 5 | LG&EK 4½s'61C | 101 | 101 | 101 | — ⅛ |
| 19 | Lou P&L 5s '57 | 92⅛ | 91⅝ | 92 | — ⅛ |
| 2 | ManitoP 5½s'51A | 43⅛ | 43⅛ | 43⅛ | + 1⅛ |
| 6 | Mass Gas 5½s'46 | 98 | 97 | 97 | + ⅛ |
| 3 | do 5s '55 | 91 | 91 | 91 | .... |
| 74 | Metro Ed 5s '62F | 95⅛ | 94 | 95⅛ | + 1⅛ |
| 7 | MilwGLt 4½s'67 | 101⅛ | 101⅛ | 101⅛ | — ⅛ |
| 16 | MinnGLt 4½s'50 | 90 | 88⅝ | 88⅝ | — ⅛ |
| 2 | MinnP&L 4½s '78 | 79⅛ | 79⅛ | 79⅛ | — ⅝ |
| 5 | do 5s '55 | 86 | 85 | 85 | — 1 |
| 3 | MissP&LCo 5s'57 | 80⅛ | 80 | 80⅛ | .... |
| 1 | Miss Pow 5s '55 | 70 | 70 | 70 | — 1½ |
| 3 | MissRivP 5s '51 | 105 | 105 | 105 | .... |
| 4 | MoPumS 5s'47A | 61⅛ | 61⅛ | 61⅛ | — 1⅛ |
| 33 | MontLH&P5s'51A | 95 | 94⅝ | 95 | .... |
| 18 | do 5s '70 B | 94⅛ | 93⅝ | 93⅝ | + ⅛ |
| 1 | MunsonSS 6½s'37 | 10 | 10 | 10 | .... |
| 4 | Narragans 5s'57 | 103 | 102⅝ | 102⅝ | .... |
| 4 | do 5s '57 B | 103 | 102⅛ | 102⅛ | .... |
| 2 | NatP&L 6s 2026A | 81 | 81 | 81 | — ½ |
| 9 | do 5s 2030 B | 70 | 69⅛ | 70 | .... |
| 101 | NatPS 5s '78 ctf | 23⅛ | 21⅛ | 22⅝ | + ⅝ |
| 12 | NebrPw 4½s '81 | 101⅝ | 101⅝ | 101⅝ | + ⅝ |
| 1 | NeisnerBro 6s'48 | 22 | 22 | 22 | .... |
| 4 | NevCalE 5s '56 | 66⅛ | 66⅝ | 66⅛ | .... |
| 10 | NEngG&E 5s'50 | 57⅝ | 56⅝ | 57⅝ | + ⅝ |
| 8 | do 5s '48 | 58⅛ | 57 | 57 | — 1 |
| 8 | do 5s '47 | 56⅝ | 56 | 56 | — ⅝ |
| 9 | NEngPw 5½s '54 | 63 | 62⅝ | 62⅝ | + ⅛ |
| 8 | do 5s '48 | 60⅛ | 60 | 60⅛ | + ⅛ |
| 1 | NOrlPS 6s '49A | 48 | 48 | 48 | .... |
| 2 | do 4½s '35 | 61⅛ | 61⅛ | 61⅛ | + ⅛ |
| 1 | NY&WLt 5s'54 | 103 | 103 | 103 | .... |
| 3 | do 5s 2004 | 95⅝ | 95⅝ | 95⅝ | — 1 |
| 1 | NYCenEl 5½s'50 | 82 | 82 | 82 | .... |
| 7 | NYPgn 5½s'48 | 70 | 70 | 70 | .... |
| 48 | NYPw&L 4½s'67 | 98⅛ | 98 | 98⅛ | + ⅛ |
| 12 | NYStE&G 4½s'80 | 88⅝ | 88 | 88⅝ | — ⅛ |
| 2 | do 5½s '62 | 104⅝ | 103 | 104⅝ | + ⅝ |
| 9 | NiagFallP 6s '50 | 108⅝ | 108 | 108 | — ⅛ |
| 2 | do 5s '59 A | 105 | 105 | 105 | .... |
| 2 | NorAmL&P 5s'34 | 96 | 96 | 96 | + 1⅛ |
| 5 | do 5s '36 | 88⅛ | 88⅛ | 88⅛ | + 1⅛ |
| 21 | do 5½s '56 A | 43⅛ | 42⅝ | 43 | + ⅛ |
| 4 | NorConU 5½s'48A | 35⅛ | 34⅝ | 34⅝ | — 1⅛ |
| 1 | NorIndPS4½s'70E | 84⅛ | 84⅛ | 84⅛ | + ⅛ |
| 5 | NorOTr&L 5s'56 | 99⅛ | 99 | 99⅛ | — ⅛ |
| 12 | NorStateP 4½s'61 | 94⅛ | 94⅝ | 94⅝ | — ⅛ |
| 4 | Nor PS 5s'57 A | 72⅛ | 72⅛ | 72⅛ | + ⅛ |
| 2 | Ogden Gs 5s'45 | 101 | 101 | 101 | + ⅛ |
| 5 | Ohio Edison 5s'60 | 95⅝ | 95⅛ | 95⅝ | — ⅛ |
| 10 | do 5s '60 new | 95⅝ | 95⅝ | 95⅛ | + ⅝ |
| 1 | Ohio Pr 5s'52 B | 103⅛ | 103⅛ | 103⅛ | + ⅛ |
| 21 | do 4½s '56 D | 98⅛ | 97⅝ | 98⅛ | + ⅛ |
| 4 | Okla G&E 5s '50 | 88⅛ | 88 | 88 | .... |
| 5 | Ok P&W 5s'48 A | 58⅛ | 58 | 58 | .... |
| 6 | Oswgo Fls 6s'41 | 50⅛ | 50 | 50 | — 1 |
| 40 | Pac C Pr 5s '40 | 90⅝ | 90⅝ | 90⅝ | + ⅝ |
| 7 | PG&E 4½s'57 E | 100⅛ | 100⅛ | 100⅛ | + ⅛ |
| 46 | do 4½s '60 F | 100⅛ | 100 | 100⅛ | .... |
| 3 | do 5s '55 D | 104⅛ | 104⅛ | 104⅛ | — ⅛ |
| 7 | do 5½s '52 C | 105⅛ | 105⅝ | 105⅝ | — ⅛ |
| 3 | Pac Inv 5s '48 A | 75 | 74⅛ | 75 | — 1 |
| 14 | Pac P&L 5s '55 | 69⅛ | 68⅛ | 68⅛ | — ⅛ |
| 16 | Pac W O 6½s'43 | 62 | 61⅝ | 62 | + 1 |
| 1 | P C P&L 4½s'77 | 78⅛ | 78⅛ | 78⅛ | .... |
| 5 | do 5s '79 | 84⅛ | 84 | 84 | — ⅛ |
| 1 | Pen El 4s '71 F | 73⅛ | 73⅛ | 73⅛ | + 1⅛ |
| 1 | Pen Oh Ed 6s '50 | 80 | 80 | 80 | + 1⅛ |
| 1 | POP&L 5½s'54A | 102 | 102 | 102 | — ⅛ |
| 2 | Pen Pr 5s '56 | 102⅛ | 102⅛ | 102⅛ | + ⅛ |
| 1 | P Pub S 6s'47 C | 97⅛ | 97⅛ | 97⅛ | + ⅛ |
| 1 | Pen W&P 5s '40 | 106⅛ | 106⅛ | 106⅛ | + 1⅛ |
| 5 | do 4½s '68 B | 100⅛ | 100⅛ | 100⅛ | — ⅛ |
| 8 | PGL&C 4s '81 B | 92 | 91⅛ | 92 | — ⅛ |
| 15 | do 6s '57 C | 105⅛ | 104⅝ | 105⅛ | + ⅛ |
| 2 | Ph El P 5½s'72 | 107 | 107 | 107 | .... |
| 8 | Pied El 6½s'60 A | 73⅛ | 72⅛ | 73⅛ | + ⅛ |
| 5 | Port G&C 5s '40 | 99 | 98⅛ | 99 | — ⅛ |
| 2 | Pto Ed 5s '56 E | 89⅛ | 88⅝ | 89⅛ | + ⅛ |
| 1 | do 4½s '61 F | 85 | 85 | 85 | + 1½ |
| 2 | P C Can 4½s'59 B | 46 | 46 | 46 | + 4½ |
| 2 | do 5s '57 A | 50⅛ | 50⅛ | 50⅛ | + ⅝ |
| 5 | P & G 4½s '47 | 104⅛ | 104⅛ | 104⅛ | — ⅛ |
| 7 | P S N Ill 5s '56 | 98 | 96⅝ | 96⅝ | — ⅛ |
| 2 | do 5s '66 C | 96 | 96 | 96 | .... |
| 1 | do 4½s '81 F | 88⅝ | 88⅝ | 88⅝ | .... |
| 38 | do 6½s '37 G | 105⅝ | 105⅝ | 105⅝ | — ⅛ |
| 2 | P S Okla 5s'61 C | 74 | 74 | 74 | — 1 |
| 7 | PSSubs 5½s'49A | 78 | 77⅛ | 77⅛ | — ⅝ |
| 37 | P Sd P&L 5½s'49 | 67⅝ | 66⅛ | 67⅛ | + ⅛ |
| 3 | do 5s '50 C | 65⅛ | 65⅛ | 65⅛ | + ⅛ |
| 32 | do 4½s '50 D | 60⅝ | 60⅛ | 60⅛ | + ⅛ |
| 1 | Que Pr 5s '68 A | 82⅝ | 82⅝ | 82⅝ | — ⅛ |
| 2 | Q Bor G 5½s'52 A | 86⅛ | 85 | 85 | + ⅛ |
| 1 | Rem Ar 5½s '33 | 94⅛ | 94⅛ | 94⅛ | .... |
| 1 | Rep Gas 6s '45 A | 15 | 15 | 15 | .... |
| 2 | do 6s '45 A cod | 15 | 15 | 15 | .... |
| 3 | Roch R&L 5s'54 | 108⅛ | 108⅛ | 108⅛ | + 1⅛ |
| 2 | StLG&C 6s '47 | 14⅛ | 14⅛ | 14⅛ | .... |
| 1 | StPGL 5s '44 | 104 | 104 | 104 | + ⅛ |
| 22 | Sfe H W 4½s'79 | 101⅛ | 101⅛ | 101⅛ | — ⅛ |
| 6 | S A P S 5s '58 B | 81⅛ | 81⅛ | 81⅛ | + ⅛ |
| 1 | SchultRE 6s'35xw | 8⅛ | 8⅛ | 8⅛ | .... |
| 2 | Seattle Lt 5s'49 | 48⅛ | 48⅛ | 48⅛ | + ⅛ |
| 8 | S W&P 4½s'67 A | 62⅝ | 62 | 62 | .... |
| 1 | do 4½s '68 B | 62 | 62 | 62 | .... |
| 3 | do 4½s '70 D | 61⅛ | 61⅛ | 61⅛ | — ⅝ |
| 1 | do 5s '70 C | 69 | 69 | 69 | + 1 |
| 1 | S C G&E 6s'49 B | 93⅝ | 93⅝ | 93⅝ | — 1⅛ |
| 22 | SEP&L 6s2025 A | 81⅛ | 81⅛ | 81⅛ | + 1⅛ |
| 1 | So Car Pr 5s '57 | 60 | 60 | 60 | + ⅛ |
| 3 | So Cal Ed 5s'39 | 107⅛ | 107 | 107 | — ⅛ |
| 1 | do 5s '51 | 104⅝ | 104⅝ | 104⅝ | + ⅛ |
| 2 | do 5s '52 | 104⅝ | 104⅝ | 104⅝ | + ⅛ |
| 4 | do 5s '54 | 104⅛ | 104⅛ | 104⅛ | + ⅛ |
| 2 | do 5s '57 | 98⅛ | 98⅛ | 98⅛ | — ⅛ |
| 3 | do 4½s '61 | 93 | 93 | 93 | .... |
| 3 | So Gas 6½s'35xw | 96 | 95⅛ | 96 | + 1⅛ |
| 5 | S I G&E 5½s'57 | 105 | 104⅝ | 104⅝ | .... |
| 2 | So Nat Gas 6s'44 | 47 | 46⅛ | 47 | + ⅛ |
| 2 | SNGas 6s '44 sta | 47 | 47 | 47 | + 2⅛ |
| 1 | So'w Nat G 6s'45 | 35⅛ | 35⅛ | 35⅛ | + 1⅛ |
| 2 | So'wP&L6s'2022A | 58 | 57 | 57 | — 2⅛ |
| 11 | Staley Mfg 6s'42 | 78⅛ | 78 | 78⅛ | .... |
| 3 | Std G&E 6s '35 | 60⅝ | 60⅛ | 60⅝ | + ⅛ |
| 3 | do 6s '35 cvt | 62 | 62 | 62 | .... |
| 7 | do 6s '51 | 50⅛ | 49 | 50⅛ | + 2 |
| 3 | do 6s '66 | 48⅛ | 48⅛ | 48⅛ | — ⅝ |
| 2 | Std P&L 6s '57 | 47 | 46⅛ | 47 | + ⅝ |
| 5 | Std Tel 5½s '43 | 31⅛ | 30 | 30 | — 1 |
| 4 | Sun Oil 5½s '39 | 101⅛ | 101⅛ | 101⅛ | — ⅛ |
| 1 | Supr Pr Ill 6s'61 | 92 | 92 | 92 | — ⅛ |
| 7 | do 4½s '70 | 79⅝ | 79⅛ | 79⅛ | — ⅛ |
| 12 | do 4½s '68 | 80⅛ | 80⅛ | 80⅛ | + ⅛ |
| 11 | Swift & Co 5s'40 | 95⅛ | 95⅛ | 95⅛ | + ⅛ |
| 3 | do 5s '44 | 102⅛ | 102 | 102 | — ⅛ |
| 13 | Tenn El P 5s '56 | 94 | 92⅛ | 94 | + ⅛ |
| 6 | Tenn P S 5s '70 | 93 | 92⅝ | 93 | — ⅛ |
| 2 | Tex C Gas 5s '48 | 56 | 56 | 56 | .... |
| 26 | Tex El S 5s'60 | 88 | 87 | 88 | + 1½ |
| 14 | Tex P&L 5s '56 | 90⅛ | 89⅝ | 90⅛ | + ⅛ |
| 12 | T Wat P 5s'79 A | 65⅝ | 65 | 65 | — ⅛ |
| 23 | Toledo Ed 5s '62 | 97⅛ | 96⅛ | 97⅛ | + ⅜ |
| 5 | Tri Util 5s '79 | ⅝ | ⅝ | ⅝ | — ⅛ |
| 3 | Tw CRT 5½s'52A | 29 | 28⅛ | 29 | .... |
| 31 | Ulen & Co 6s '44 | 22⅛ | 21⅛ | 21⅛ | — ⅝ |
| 1 | Un El 5s'67 B | 102⅛ | 102⅛ | 102⅛ | — ⅝ |
| 7 | do 4½s '57 | 97⅛ | 97⅝ | 97⅝ | — ⅛ |
| 34 | Un Gulf C 5s'50 | 102⅝ | 102⅛ | 102⅝ | + ⅛ |
| 1 | U L&P 5½s'59 | 71 | 71 | 71 | .... |
| 5 | Un L&Ry 5½s'52 | 53 | 52⅝ | 53 | + ⅝ |
| 3 | do 6s '52 A | 79⅛ | 79⅛ | 79⅛ | .... |
| 3 | U S Rub 6s '33 | 90⅛ | 90⅛ | 90⅛ | .... |
| 1 | do 6½s '36 | 39 | 39 | 39 | .... |
| 1 | do 6½s '37 | 37 | 37 | 37 | .... |
| 4 | Va El&P 5s'55 A | 99⅝ | 99⅝ | 99⅝ | + ⅛ |
| 1 | Va P S 6s '46 | 61⅛ | 61⅛ | 61⅛ | — ⅛ |
| 4 | do 5½s '46 A | 74⅛ | 74 | 74⅛ | — ⅛ |
| 1 | do 5s '50 B | 69⅝ | 69⅝ | 69⅝ | .... |
| 4 | Wash R&E 4s'51 | 90⅛ | 90⅛ | 90⅛ | — ⅛ |
| 2 | W W Pr 5s'60 | 102⅛ | 102⅛ | 102⅛ | + ⅛ |
| 1 | West Ns Dl 6s'44 | 27⅛ | 27⅛ | 27⅛ | .... |
| 5 | West Pa 5s 2030 | 60⅛ | 60⅛ | 60⅛ | + ⅛ |
| 5 | W Tex U 5s'57 A | 52 | 51 | 52 | + ⅛ |
| 11 | WUG&E 5½s'55A | 88 | 87⅛ | 88 | — ⅛ |
| 1 | Wis P&L 5s'58 F | 87 | 87 | 87 | .... |
| 2 | Yad R Pr 5s'41 | 88 | 87⅛ | 87⅛ | — ⅛ |
| 2 | York Rys 5s'37 | 91⅛ | 91 | 91 | — 1 |

**FOREIGN BONDS.**

| No. thous. | | High. | Low. | Close. | Net chge. |
|---|---|---|---|---|---|
| 4 | Baden C M 7s'51 | 54 | 54 | 54 | — 1½ |
| 4 | Bu A P 7½s '47 | 35 | 35 | 35 | .... |
| 5 | Com P B 5½s'37 | 62 | 61⅝ | 62 | .... |
| 5 | Dan Con 5½s'55 | 73 | 73 | 73 | — 2 |
| 1 | Danz Pt 6½s'52 | 50⅝ | 50⅛ | 50⅛ | — ⅝ |
| 2 | Erc MEl 6½s'53A | 76⅛ | 75⅝ | 76⅛ | + 1⅛ |
| 4 | Europ El 6½s'65 | 65 | 63⅛ | 63⅛ | — 5⅛ |
| 10 | Fin RMBk 6s'61 | 42 | 40½ | 40½ | — 4⅝ |
| 12 | Ger C Mun 7s'47 | 55⅝ | 55 | 55⅝ | + ⅝ |
| 16 | do 6s '47 | 54⅛ | 54 | 54 | .... |
| 7 | Gesfuerel 6s '53 | 64⅛ | 63 | 63 | — 1⅛ |
| 3 | Hamb El 7s '35 | 83 | 83 | 83 | — 1 |
| 11 | do 5½s '38 | 71⅝ | 70⅛ | 71⅝ | + 1⅛ |
| 2 | Hanov St 6½s'49 | 48⅛ | 48⅛ | 48⅛ | — 1⅝ |
| 2 | Hanov Cy 7s'39 | 56 | 55 | 56 | + 1 |
| 5 | Isarco H El 7s'52 | 77⅛ | 77 | 77⅛ | — ⅛ |
| 2 | Isotta Fras 7s'42 | 72⅛ | 72 | 72 | — 1 |
| 3 | It Sup P 6s'63 A | 38⅝ | 38⅛ | 38⅛ | — ⅛ |
| 1 | Mara Bras 7s'58 | 10⅛ | 10⅛ | 10⅛ | + ⅝ |
| 10 | Nip E P 6½s'53 | 39 | 38⅝ | 38⅝ | — ⅛ |
| 1 | Prussia El 6s'54 | 65 | 65 | 65 | — 1⅛ |
| 14 | Ruhr G 6½s'53 A | 61⅛ | 60 | 60 | — 1 |
| 1 | Ru Hus 6½s'58 | 53 | 53 | 53 | — 1½ |
| 1 | Russ 5½s'21 ctf. | 2⅛ | 2⅛ | 2⅛ | .... |
| 16 | Sax P Wks 6s'37 | 65⅝ | 65⅛ | 65⅛ | — ⅛ |
| 13 | Stinnes 7s '36 | 57 | 56 | 56 | — 1 |
| 29 | do 7s '46 | 56 | 55 | 55 | — ⅛ |
| 5 | Terni El 6½s'53 | 76⅝ | 76⅝ | 76⅝ | + 1⅛ |
| 16 | Un Ind 6½s'41 | 59⅝ | 58 | 58 | — ⅛ |
| 5 | do 6s '45 | 58 | 58 | 58 | — 2 |
| 2 | Vam WW 5½s'57 | 68⅛ | 68⅛ | 68⅛ | + ⅛ |

*Ex dividend. †First sale since ex dividend date or dates.

## MONEY AND EXCHANGE

Money rates quoted by Chicago banks are as follows: Customers' commercial loans, 4½@5 per cent; collateral loans, 4½@5½ per cent; brokers' loans, 4@4½ per cent; commercial paper, 1¼@2½ per cent; bankers' acceptances, 30-60-90 days, ⅝@½ per cent; 120 days, ⅝@⅝ per cent; 150-180 days, 1@1⅛ per cent.

**NEW YORK MONEY MARKETS.**

NEW YORK, Jan. 19.—(AP)—Call money steady; 1 per cent all day. Time loans steady; 60-120 days, ½ per cent; 5-6 months, ⅝ per cent. Prime commercial paper, 1⅛ per cent. Bankers' acceptances unchanged. Bar silver barely steady, ⅛ lower at 25⅝c.

**FOREIGN MONEY MARKETS.**

LONDON, Jan. 19.—(AP)—Money, ½ per cent. Discount rates: Short bills, 11-16@⅞ per cent; three months' bills, ⅝@11-16 per cent. Bar silver firm, 1-16d higher at 16 11-16d.

PARIS, Jan. 19.—(AP)—Three per cent rentes, 76f 80c; 4½ per cent rentes, 92f 80c. Exchange on London, 85.87f. The dollar was quoted at 25.62f.

**FOREIGN EXCHANGE.**

Exchange rates quoted below are nominal. Quotations are in American cents.

| | Jan. 19. | Jan. 18. | Wk. ago. | Yr. ago. |
|---|---|---|---|---|
| London | 334.81 | 334.88 | 335.50 | 346.00 |
| Paris | 3.90⅛ | 3.90⅛ | 3.90⅜ | 3.94 |
| Italy | 5.12 | 5.12 | 5.12¼ | 5.03 |
| Belgium | 13.86 | 13.86 | 13.87 | 13.97 |
| Switzerl'd | 19.26 | 19.27 | 19.25½ | 19.55 |
| Holland | 40.18 | 40.18 | 40.18 | 40.27 |
| Denmark | 16.85 | 16.15 | 17.44 | 19.20 |
| Sweden | 18.28 | 18.30 | 18.34 | 19.58 |
| Norway | 17.20 | 17.20 | 17.33 | 19.00 |
| Spain | 8.18½ | 8.18½ | 8.18 | 8.48 |
| Germany | 23.78 | 23.78 | 23.76 | 23.65 |
| Austria | 14.10 | 14.10 | 14.10 | 14.12 |
| Poland | 11.25 | 11.25 | 11.25 | 11.30 |
| Greece | .53⅝ | .53⅝ | .53½ | 1.30 |
| Rumania | .60⅝ | .60⅝ | .60⅝ | .61 |
| Jugo-Sl | 1.40 | 1.40 | 1.40 | 2.00 |
| Czecho-Sl | 2.96⅛ | 2.96⅛ | 2.96½ | 2.98 |
| Finland | 1.50 | 1.50 | 1.50 | 1.80 |
| Canada | 87.00 | 87.00 | 88.50 | 86.50 |
| Argentine | 25.85 | 25.85 | 25.85 | 26.05 |
| Brazil | 7.25 | 7.25 | 7.25 | 6.25 |
| Hongkong | 22.10 | 22.10 | 22.05 | 25.40 |
| Shanghai | 28.35 | 28.35 | 28.40 | 34.50 |
| Japan | 21.10 | 20.95 | 20.90 | 38.00 |
| India | 25.55 | 25.55 | 25.55 | 26.60 |
| Chile | 6.13 | 6.13 | 6.13 | 12.25 |
| Bulgaria | .72 | .72 | .72 | .73 |
| Singa'e S.S. | 39.12 | 39.12 | 39.00 | 41.25 |
| Hungary | 17.50 | 17.50 | 17.50 | 17.54 |
| Mexico | 29.60 | 30.31 | 31.00 | ...... |

## UNLISTED SECURITIES

| | Bid. | Ask. | | Bid. | Ask. |
|---|---|---|---|---|---|
| Ala Pw 6 p.. | 54 | 58 | Hearst7%A. | 17 | 18 |
| Do 7 pfd.. | 63 | 68 | Johnson Ser. | 8 | 9 |
| AFur M p.... | 2 | 3 | Kellogg Co. | 95 | 97 |
| Am Stove.. | 14 | 15 | LaSalle E pf | 7 | 9 |
| Ark Mo P pf | 2 | 5 | Lin Nat Life | 34 | 36 |
| Benj Elec pf | 32 | 22 | Link-Belt p.. | 75 | .... |
| BirtmanEl pf | 60 | 62 | O.Mayer1st p | 76 | 78 |
| Brennan Pak | 40 | 41 | Do 2d pf | 77 | 79 |
| Bruce pfd.... | 18 | 20 | M & M pfd | 11 | 12 |
| Bruns-B pf.. | 30 | 31 | Mickelb'y pf. | .. | 30 |
| Buda Co.... | 14 | 17 | Mo St Life. | 4 | 5 |
| Bunte ..... | 5 | 6 | Nat Battery. | 5 | 7 |
| *Do pfd.... | 67 | 69 | NatGypsumA | 1 | 2 |
| Byllesby A.. | 3 | 4 | Do pfd..... | 34 | 37 |
| Cent Cold S | 3 | 4 | Nat T $10 p | 8 | 9 |
| CentStP&L .. | 3 | 5 | NoACar p A. | 9 | 10 |
| ChannonHlp. | 8 | 10 | NoConUt 7 p | 8 | 10 |
| Do 2d pfd | 8 | 10 | No S Gas pf | 48 | 58 |
| Chi D News | 11 | 12 | NoIndPS 6 p | 55 | 60 |
| Do pfd.... | 69 | 70 | Do 7 pfd.. | 58 | 62 |
| Chi Ry Eq. | 1 | 2 | N W Yeast. | 111 | 114 |
| Do pfd.... | 4 | 5 | Pyle Nat .... | 2 | 3 |
| Chi T & T.... | 100 | 103 | St L Nt Yds | 37 | 38 |
| Cong Hotel. | 20 | 25 | Staley M 7 p | 45 | 50 |
| Cons P 5 pf | 78 | 80 | Stand C & S. | 22 | 23 |
| Do 6 pfd.. | 88 | 90 | Stover Mf pf | 7 | 9 |
| Cont Assur. | 24 | 26 | Un Y Omaha | 79 | 81 |
| Cont Calty.. | 7 | 8 | USColdStor.. | .. | 7 |
| Cont Gas p p | 53 | 55 | Do pfd..... | .. | 50 |
| Con Steel pf | 19 | 21 | Wahl pfd..... | 2 | 3 |
| Cream Pkg.. | 9 | 10 | WestCart p.. | 60 | 62 |
| Dolese & S. | 9 | 11 | West Groc pf | 28 | .... |
| Elgin Watch | 4 | 5 | WestUn6½pf. | 43 | 50 |
| First St Paw | 89 | 91 | Do G&E p. | 53 | 60 |
| FosterWC pf | 7 | 8 | Do GE6½p. | 55 | 65 |
| GodchauxSA. | 2 | 3 | WisP&L 6 p. | 42 | 48 |
| Do 1st pfd | 12 | 13 | Do 7 pfd.. | 58 | 58 |
| Gt Lake T. | 4 | 5 | Woods Bros. | ⅝ | 1 |
| Do pfd..... | 51 | 52 | Do pfd..... | 8 | 9 |
| HamAlex 1 p | 5 | 6 | | | |

*Ex dividend.

## CHICAGO BANK STOCKS

STATE BANKS.

| | Bid. | Ask. | | Bid. | Ask. |
|---|---|---|---|---|---|
| Aetna S .. | 75 | 90 | Mer B&Tr. | 50 | 65 |
| Bev S Sav | 70 | 80 | Metrop Sta | 50 | 70 |
| BoulBr Chi | 70 | 80 | Mid-Cy T&S | 30 | 40 |
| Bdy Tr &S | 40 | 60 | Nor Tr Co. | 425 | 450 |
| Cent Rep T | ⅝ | 1¼ | Oak Pk Tr | 60 | 70 |
| Chicago Cy | 55 | 65 | Pers L & S | 65 | 75 |
| Drexel Sta. | 50 | 60 | Pion T&S . | 55 | 70 |
| Dr T&Sav . | 105 | 115 | Pullm T&S. | 167 | .. |
| Evans T&S. | 70 | 80 | *Sears C St | 35 | 38 |
| HalstedS T&S | 70 | 90 | Security .. | 90 | 100 |
| Hamilton S | 40 | 60 | 63d & Hals | 70 | 80 |
| Har Tr&S . | 300 | 310 | So Chi Sav | 25 | 35 |
| HowA T&S. | 50 | 60 | SB-T Evan. | 100 | 125 |
| I C Bk&Tr | 25 | 35 | Sub T&S .. | 80 | 90 |
| §LSh T&Sa | 70 | 80 | Univ Sta . | 50 | 60 |
| L View Tr. | 125 | 135 | Up Av StB | 60 | 70 |
| Liberty B. | 200 | .. | Uptown Sta | 90 | 100 |
| Mad&K TrS | 40 | 50 | WSide T&S | 45 | 55 |
| Main Sta B | 20 | .. | W 31st Sta | 95 | 100 |
| Merc Tr .. | 55 | 65 | | | |
| **NATIONAL BANKS.** | | | | | |
| Am NBk&T | 80 | 90 | FirstNEngl. | 300 | 350 |
| †CyNEvans | 6 | 10 | ‡Lawnd N. | 10 | 15 |
| ContIllNB-T | 91¼ | 92½ | Mutual N . | 100 | 115 |
| Drovers N. | 85 | 95 | Natl Bldrs. | 40 | 55 |
| First N .. | 174 | 176 | †Term N . | 3 | 4 |
| First N Cic | 55 | 65 | | | |
| **TRUST COMPANY.** | | | | | |
| Chicago Title and Trust | 100 | 102 | | | |

*$25 par. †20 par. ‡$10 par. §$50 par.

## INVESTMENT TRUSTS

| | Bid. | Ask. | | Bid. | Ask. |
|---|---|---|---|---|---|
| Am Bk Stk | 1⅛ | 1⅝ | Rep TSh. | 6.42 | 6.92 |
| AmCmTrSh | 2⅝ | 3⅛ | Sel A Sh. | 1.75 | 1.90 |
| Am Fd 6%p | 9 | 16 | Sel Cum Sh | 5 | 5⅝ |
| Do 10%p. | 10 | 17 | Sel Inc Sh | 2⅝ | 3 |
| Br Ty Inv | ⅛ | ⅝ | Sel M Tr. | 3.80 | 4.80 |
| Bull Fd . | 11⅛ | 12⅝ | Spenc Tr F. | 10⅝ | 11⅛ |
| CumT Sh. | 2.72 | .... | StAll AmT. | 2.90 | .. |
| Corp Tr . | 1.61 | .... | StAm TrSh. | 2.59 | .. |
| Do AA . | 1.60 | .... | SupAmTrA. | 2.40 | .. |
| DoAAm. | 1.62 | 1.85 | Do AA. | 1.50 | 1.70 |
| Do Acc. | 1.60 | ... | Do B ... | 2⅛ | .. |
| DoAccm | 1.62 | 1.85 | Do BB. | 1.50 | 1.70 |
| Div Tr A. | 6⅝ | .. | Do C .. | 4.30 | 4.80 |
| Do B ... | 5⅛ | .. | Do D .. | 4.20 | 4.70 |
| Do C . | 2.10 | 2.30 | TrStOil A. | 3⅛ | .. |
| Do D .. | 3⅝ | 4⅛ | TrSOilSh B | 3 | 3⅝ |
| Inc Inv .. | 12⅛ | 14 | 20th CFixT. | 1.85 | .. |
| Maj Cor Sh | 1⅝ | .. | Do B .. | 2.05 | 2.35 |
| N-Wi Sec. | 2.59 | 2.69 | Two Yr T | 7⅝ | 8⅝ |
| Do Sec v | 8 | 8½ | UniF 1-70c. | .01 | .04 |
| NAmTr Sh. | 1.35 | .. | USEL-P A. | 14⅝ | 15⅝ |
| Do '55. | 1.73 | 2.00 | Do B .. | 2.66 | 2.76 |
| Do '56. | 1.73 | 2.00 | Do B vtc | 8⅝ | 9¼ |

# CHARGES GRAFT IN COOK COUNTY REALTY TAXATION

## Senator Tells of Notes on Personal Property Lists.

BY AL CHASE.

Illinois realtors attending their annual state convention at Oak Park last night were warned by State Senator Earl B. Searcy of Springfield that unless every governmental agency in the state at once is directed toward rescuing real estate from the present "revenue debauch" realty values will be destroyed within five years. He urged the delegates of the Illinois Association of Real Estate boards to fight to a finish for the reclamation of tax equities.

EARL B. SEARCY.

Searcy also charged exorbitant tax graft in Cook county when he said. "People downstate have heard that $50,000,000 a year in tax money is looted by Cook county tax officials. I for one would like to know what becomes of all the tax money. Out of every dollar collected in Cook county only eight cents goes to the state and the remainder stays here. Where does it all go?

**Raps Tax Board.**

"Right now there's a state of tax paralysis in Cook county and something should be done about it. How can some of the men who on becoming members of the tax board were comparatively poor, step out as millionaires in a few years?

"I saw some of the lists of personal property taxes sent to the board with notations on some to 'make no assessment' and others to 'hit these places hard.' The next time Cook county sends men to the legislature, let them elect men who'll look after their interests."

"Fewer than one-fifth of the voters of Illinois pay a property tax. This means that 80 per cent of the voters can and do impose tax and bond burdens on real estate that the afflicted 20 per cent must pay. It's a debauched spectacle of revenue miscarriage that will bring only ruin to what we like to refer to as basic property, namely, real estate."

**Advises Tax Funding.**

Earlier in the day the convention delegates were advised by George F. Nixon, member of the board of tax appeals, that the situation would be improved if Cook county's delinquent taxes were funded so as to extend payment over a forty year period. He also urged reduction of governmental expenses and limitation of future taxation to 1½ per cent on the full value of real and personal property.

The convention, which is being held at the Oak Park club, will close with a banquet tonight at which the principal speaker will be Holman D. Pettibone, president of the Chicago Title and Trust company.

# BOARD OF TRADE LOSES FIGHT IN GRAIN RATE CASE

Washington, D. C., Jan. 19.—(AP)—The interstate commerce commission today refused the petition of the Chicago Board of Trade and nine middle western terminal grain market organizations asking dismissal of the western grain freight rate case without giving the reasons.

The western grain rate case has been before the commission since 1926, starting as part of the nation-wide inquiry into freight rates.

Revision of rates went into effect Aug. 1, 1931, but four months later western railroads secured a decision from the Supreme court overruling that and directing a new investigation.

# BIGGEST BANK IN KNOXVILLE, TENN., CLOSES ITS DOORS

Knoxville, Tenn., Jan. 19.—(AP)—Ben A. Morton, president of the East Tennessee National bank, announced tonight that he had telegraphed the comptroller of the currency at Washington informing him that the directors today voted to place "the institution in your hands for protection of depositors."

Mr. Morton said the bank, Knoxville's largest, will not open for business tomorrow. A statement issued as of Dec. 31, 1932, showed total deposits of $9,992,354.64.

Morton said the directors' action was due to "heavy withdrawals."

## Two Banks Re-elect All Officers and Directors

All of the directors and officers of the Pullman Trust and Savings bank and the Personal Loan and Savings bank were reëlected yesterday at the annual meetings of the stockholders and directors.

## TAX WARRANTS

| CITY OF CHICAGO. | 1930 levy. Bid. | Ask. | 1931 levy. Bid. | Ask. |
|---|---|---|---|---|
| Corporate | * | .. | 97¼ | 98¼ |
| Bonds and interest | * | .. | 96 | 97 |
| Public library | 94 | 97 | 94 | 96½ |
| T. B. sanitarium | 95 | 98 | 92½ | 95 |
| **BOARD OF EDUCATION.** | | | | |
| Educational | 96½ | 98 | 90 | 92 |
| Building | 96½ | 98 | 84 | 86 |
| Playground | .. | .. | 83 | 86 |
| "E" scrip | .. | .. | 88 | 91 |
| "B" scrip | .. | .. | 82 | 86 |
| **COOK COUNTY.** | | | | |
| Corporate | 94 | 97 | 92 | 94 |
| Highways | 93 | 96 | 94½ | 96½ |
| **SANITARY DISTRICT.** | | | | |
| Corporate | 94½ | 96½ | 96 | 97¼ |
| Bonds and interest | * | .. | 95 | 96½ |
| **PARK DISTRICTS—CORPORATE.** | | | | |
| Lincoln park | 90 | 93 | 92 | 95 |
| South park | * | .. | 97¾ | 99 |
| West park | 93 | 98 | 70 | 73 |

*Called.

## NEW YORK BANK STOCKS

| | Bid. | Ask. | | Bid. | Ask. |
|---|---|---|---|---|---|
| Bank Tr .. | 70½ | 71½ | Guar Tr . | 344½ | 346 |
| Cent Hano. | 146 | 148 | Irving Tr .. | 23 | 23¼ |
| Chase Nat. | 31⅝ | 34 | Manh Co .. | 30⅝ | 31½ |
| Chem Nat.. | 40 | 40½ | Mfrs Tr .. | 30½ | 30⅝ |
| Corn Exc.. | 73 | 74½ | Nat City .. | 42⅝ | 43 |
| First Natl . | 1480 | 1500 | N Y Tr .. | 96½ | 98½ |

# TREASURY RULES ONLY LEVIES PAID DIRECTLY CAN CUT INCOME TAX

[Chicago Tribune Press Service.]

Washington, D. C., Jan. 19.—Only those excise taxes borne directly by the consumer can be deducted from gross income in computing income tax, according to a statement issued today by the internal revenue bureau calling "attention to erroneous information given wide newspaper circulation during the last few days."

"The information," the bureau said, "was in the form of a table showing possible deductions available to an individual with an income of $3,000, and listed practically all the special excise taxes included in the revenue act of 1932."

Although many of these excise taxes are actually passed on the consumer, it was said, they are levied on the manufacturer and paid by him. Deductions in computing income tax, said the bureau, may therefore NOT BE MADE for taxes paid on cigarets, gasoline, lubricating oil, tires, and automobile accessories, firearms, matches, candy, chewing gum, soft drinks, jewelry, wort, malt sirup, grape concentrates, radio, phonograph records, and cosmetics.

"The situation is different with regard to the tax on electricity, telephone and telegraph, safety deposit boxes, club dues, admissions and checks, stamp taxes on securities and deeds, and the tax on the use of boats," said the bureau. "In the case of these taxes, the law places the liability for tax on the person paying for the service. Payments on account of these several taxes represent taxes paid by the individual, which, under the law, he may deduct from his income."

# ELECTRIC BOND AND SHARE NETS $13,566,666 IN '32

## Balance for Common 99 Cents a Unit.

New York, Jan. 19.—(AP)—The Electric Bond and Share company reported for the year 1932 net income of $13,566,666 against $25,050,084 the year before.

After dividends on the company's $5 and $6 preferred stocks, there was a balance equivalent to 99 cents a share on 5,190,275 shares of common stock outstanding against $1.15 a share the year before on 14,676,754 shares outstanding. During the year the company exchanged three shares of the old common stock for one share of new.

**Gross Income Drops.**

Gross income of the company was $18,896,884 against $32,560,483 the year before. After preferred stock dividend payments, the balance for the common was $5,132,736 against $16,929,829 the year before.

The company's assets were carried at a book value of $552,196,826 on Dec. 31, 1932, against $553,575,634 the year before. Current assets at the end of last year stood at $46,521,575 against total current liabilities of $4,591,930. On Dec. 31, 1931, the figures were $33,713,584, against $6,229,010.

The company's statement included a list of its stock holdings in affiliated companies.

**No Cross Ownerships.**

"None of these holding companies or their subsidiaries owns any stock of Electric Bond and Share company," said a joint statement issued by S. Z. Mitchell, chairman of the board, and C. E. Groesbeck, president. "Each holding company with its subsidiaries constitutes a separate corporate group. There are no cross-ownerships of securities or loans between these groups. No company in any group owns any securities of any other company in the group except securities of its subsidiary companies, or has any loans from any other company in the group except from its parent company."

# FINAL FIGURES FOR 1932 SHOW FALL IN PRICES

[Chicago Tribune Press Service.]

Washington, D. C., Jan. 19.—Average wholesale prices registered a further 2 per cent reduction in December, compared with the preceding month and were 9 per cent less than in December, 1931, the bureau of labor statistics announced today. Based on 784 commodities or price series weighted according to the importance of each and on average prices for 1926 equaling 100, the bureau's index number for wholesale prices stood at 62.8 for December, compared with 63.9 for November and 68.6 for December 1931.

## Farm Equipment Exports Reported in Steady Gain

Washington, D. C., Jan. 19.—(AP)—E. V. Needham of the commerce department reported today exports of farm equipment seem to be increasing steadily. He said that foreign sales have increased steadily since 1920 and that for 1931, the last year for which figures were available, exports amounted to 27 per cent of the total production.

## Gulf States Steel Reports Better Earnings for 1932

Gulf States Steel company for the year 1932 had a net loss of $518,313, according to compilations from the quarterly reports, compared with a loss of $976,230 in 1931. Loss for the fourth quarter was $46,235 against a loss of $193,009 in the last quarter of the previous year.

## CHICAGO BOARD OF TRADE STOCKS

| | Sales. | High. | Low. | Close. | Prev. close. |
|---|---|---|---|---|---|
| Elec B & Sh.. | 1,000 | 18⅝ | 17⅞ | 18⅛ | 17⅛ |
| Pennroad Corp | 100 | 1½ | 1½ | 1½ | 1⅛ |
| Std Oil Ind .. | 775 | 21½ | 21⅛ | 21⅛ | 21½ |

Total sales, 1,895 shares.

## DIVIDENDS DECLARED

| Stock. | Rate. Period. | Payable. | Stock of record. |
|---|---|---|---|
| Am Re-Insurance | 50c q | Feb. 15 | Jan. 31 |
| Bohack | 62½c q | Feb. 1 | Jan. 16 |
| Bohack Realty pfd | $1.75 q | Feb. 1 | Jan. 16 |
| Chicago Yellow Cab | 25c q | Mar. 1 | Feb. 20 |
| Corno Mills | 25c q | Mar. 1 | Feb. 20 |
| Halle Bros pfd | $1.62½ q | Jan. 31 | Jan. 24 |
| Inter Harves pfd | $1.25 q | Mar. 1 | Feb. 6 |
| Kings Co Trust | $20 q | Feb. 1 | Jan. 25 |
| Liggett & Myers | $1 ex | Mar. 1 | Feb. 15 |
| Do | $1 q | Mar. 1 | Feb. 15 |
| Philadelphia pfd, | 25c s a | Mar. 1 | Feb. 20 |
| Pub Svc N J | 80c q | Mar. 31 | Mar. 1 |
| Utd Biscuit | 50c q | Mar. 1 | Feb. 16 |
| U S Pipe | 12½c q | Apr. 20 | Mar. 31 |
| Do | 12½c q | July 20 | June 30 |
| Do | 12½c q | Oct. 20 | Sep. 20 |
| Do | 12½c q | Jan. 20 | Dec. 30 |

# CRUDE OIL PRICE CUTS APPROVED BY 21 COMPANIES

## Movement Spreads Over U. S., Canada.

Tulsa, Okla., Jan. 19.—(AP)—The new low scale for crude oil prices, established by the Stanolind Crude Oil Purchasing company in the mid-continent area, tonight is spreading throughout the United States and Canada.

Late today, the Carter Oil company, a Standard Oil of New Jersey subsidiary, and the Shell Petroleum corporation announced they would post the new schedule, which calls for a 52 cent top price, effective at 7 a. m. tomorrow. Altogether, twenty-one purchasing companies had fallen into line.

The Texas corporation, Skelly Oil, and Mid-Continent Petroleum were among the large buyers to join during the day. Several smaller purchasers made up the list, which includes Sinclair-Prairie.

The top price in Kansas, north and central Texas, and Oklahoma is 52 cents a barrel for crude of 40 and above gravity, while east Texas oil is still quoted at 50 cents flat.

**Pennsylvania Cuts 15 Cents.**

All grades of Pennsylvania oil were cut 15 cents a barrel, effective this morning. This was the first change since Oct. 3, 1931, when the price was cut 15 cents a barrel. A new schedule in central western fields was posted by the Ohio oil cutting prices 12 to 25 cents a barrel.

The Stanolind company, a Standard of Indiana subsidiary, extended its reduction to the Rocky Mountain area today, adopting the Oklahoma gravity level in the Salt Creek field, and paying a top price of 62 cents a barrel.

A 25 cent reduction was announced in two Canadian fields.

The Tidewater Oil company, second largest operator in the Conroe field, Montgomery county, Texas, cut the price of crude in that area to a 64-cent top. Other purchasers were paying 91 cents and 88 cents a barrel top.

**Marland Calls It Old Game.**

Oklahoma City, Okla., Jan. 19.—(AP)—In the opinion of E. W. Marland, once powerful independent oil operator and now congressman elect from Ponca City, Okla., the present disturbed condition of the petroleum industry is a return to popularity of "an old, old game."

"For 25 years," said Marland here today, "the big oil companies have drawn oil from storage when prices were high and then forced prices down when tankage was empty.

"The announcement of new cuts in crude prices to 52 cents top is just this old, old game coming back."

Marland declared storage had been reduced 150,000,000 barrels since proration began in earnest three years ago.

# COAL OFFICIAL SAYS U. S. CAN PROSPER ALONE

New York, Jan. 19.—[Special.]—America can be prosperous regardless of what the remainder of the world is doing. That was asserted tonight by Brice P. Disque, newly elected president of the Anthracite institute, before more than a thousand hard coal operators, dealers, and exporters.

America, with more than ninety per cent of its total production consumed at home, is a self-contained social and industrial unit, Mr. Disque said, and the sooner Americans recognize the significance of that fact, the sooner they all will go to work.

"If America is dependent upon world conditions the future is dark," he said, "but I have a distinctly different view, and I am optimistic about the possibilities of the immediate future."

"Industry and commerce are being paralyzed by excessive government expenditures, which result in inequalities, favoring one class over another," he continued, citing illustrations.

"Roads suited to 95 per cent of all motor vehicles can be built for $6,000 a mile, yet the average cost per mile of highways constructed by states in 1930 was nearly $26,000 per mile. They cost that much because they were heavy roads built to stand the wear and tear of the trucks and buses which comprise only 5 per cent of the vehicles on the road. The excess expended was $548,000,000—a rather generous subsidy to trucking."

## Railroad's Earnings Better for December Last Year

New York, Chicago and St. Louis railroad company reports December net operating income of $268,538, compared with $206,009 in December, 1931. Gross revenue was $2,240,585 against $2,507,199.

## FEDERAL RESERVE BANK

Resources and liabilities of the twelve federal reserve banks combined at the close of business Jan. 18:

[In thousands of dollars.]

| RESOURCES. | Jan. 18,'33. | Jan. 11, 33. |
|---|---|---|
| Gold held exclusively.. against F. R. notes | 2,417,036 | 2,385,062 |
| Total gold reserves | 3,236,441 | 3,222,533 |
| Total reserves | 3,434,670 | 3,417,645 |
| Total bills discounted | 248,668 | 248,151 |
| Bills bought in open.. market | 31,926 | 32,362 |
| Total U. S. gov. secur. | 1,778,193 | 1,812,388 |
| Total bills and secur. | 2,063,384 | 2,098,003 |
| **LIABILITIES.** | | |
| F. R. notes in actual.. circulation | 2,697,295 | 2,687,024 |
| Total deposits | 2,607,872 | 2,644,471 |
| Ratio of total reserves to deposit and F. R. note liabilities combined | 64.7% | 64.1% |

WEEKLY REPORTING MEMBER BANKS IN CHICAGO.
[In millions of dollars.]

| | Jan. 18, 1933. | Jan. 11, 1933. |
|---|---|---|
| Total loans and investments | 1,065 | 1,084 |
| Total loans and discounts | 643 | 639 |
| On securities | 361 | 358 |
| All other | 282 | 281 |
| Total investments | 432 | 445 |
| U. S. gov. securities | 230 | 249 |
| Other securities | 192 | 196 |
| Reserve bal. with F. R. bank | 307 | 304 |
| Net demand deposits | 930 | 939 |
| Time deposits | 315 | 318 |
| Government deposits | 12 | 13 |
| Total borrowings from F. R. bank | ... | ... |

WEEKLY REPORTING MEMBER BANKS IN NEW YORK.
[In millions of dollars.]

| | Jan. 18, 1933. | Jan. 11, 1933. |
|---|---|---|
| Total loans and investments | 7,086 | 7,055 |
| Total loans and discounts | 3,408 | 3,402 |
| On securities | 1,559 | 1,580 |
| All other | 1,849 | 1,822 |
| Total investments | 3,678 | 3,653 |
| U. S. gov. securities | 2,609 | 2,560 |
| Other securities | 1,069 | 1,093 |
| Reserve bal. with F. R. bank | 1,099 | 1,147 |
| Net demand deposits | 5,845 | 5,880 |
| Time deposits | 914 | 894 |
| Government deposits | 102 | 112 |
| Total borrowings from F. R. bank | ... | ... |
| Loans on securities to brokers and dealers: | | |
| For own account | 353 | 367 |
| For account of out-of-town banks | 11 | 11 |
| For account of others | 3 | 3 |
| Total | 367 | 381 |
| On demand | 191 | 205 |
| On time | 176 | 176 |

# NEW ZEALAND INFLATES POUND 25% OVER BRITISH

## Banks Oppose It; Minister of Finance Resigns.

WELLINGTON, N. Z., Jan. 19.—(AP)—The government inflated New Zealand currency further today by raising the exchange rate to make 125 pounds in the dominion's money equal to 100 pounds sterling. The move, designed to aid those who have suffered from low export prices, was opposed vigorously by the banks and brought the resignation of W. Downie Stewart, minister of finance.

Mr. Stewart tendered his resignation yesterday when he found himself unable to agree with the inflation policy of Prime Minister G. W. Forbes and the cabinet. It was accepted today.

Immediately before the new exchange rate was announced there was a rush on the part of speculators to obtain sterling from banks. Publicity about the resignation of Mr. Stewart indicated to them that further inflation was imminent.

**Former London Rates.**

Previous to today's measure exchange in London on the New Zealand pound had been quoted at 111 to 113 New Zealand pounds to 100 British pounds.

The effect of further depreciation in New Zealand currency is calculated to give exporters of the country a greater advantage in overseas markets against all competitors, including other countries of the British empire whose exchange is nearer par.

To compensate empire countries to some extent, it was said, the government may lower the scale of import duties on empire products.

The house of representatives will meet Jan. 26 for the first time since the Christmas recess. The government is expected to present further measures during the session to improve the condition of the farmer.

**Canada Eyes Deflation.**

OTTAWA, Ont., Jan. 19.—(AP)—Canada is seriously considering whether it would be wise to inflate its currency so that the Canadian dollar would be depreciated to a level with the pound sterling.

In government departments data are being prepared and the advice of foremost world financiers has been sought.

The inflation action taken today by New Zealand doubtless will be cited upon by those opposed to tying up the Canadian dollar with the pound sterling as supporting their position. Their contention is that such action by Canada would start ruinous competition in inflation among nations competing with Canada in world markets.

Those favoring inflation assert that before Canada committed herself to tying up her dollar with the pound her principal competitors within the empire—Australia, New Zealand, and South Africa—would have to reach an understanding that the pound sterling must be the par for all.

Those supporting inflation assert that it would not entail Canada's departing from "sound money." If it is sound money at 13 cents below the gold value it would be sound money at 30 cents below, they contend.

# JUDGE GENTZEL OUSTS FOREMAN BANK AS TRUSTEE

Superior Judge Robert E. Gentzel yesterday signed a decree removing the Foreman State Trust and Savings bank as trustee of a $6,000,000 investment trust created by A. G. Becker & Co., brokers.

The decree directed that the bank and the brokerage company be held accountable to holders of securities sold against the trust, on four mortgages involving more than $400,000, now part of the trust assets. The judge also appointed Frank Rathje, head of the Chicago City Bank and Trust company, as trustee to succeed the Foreman bank.

The judge asserted the bank had executed mortgages on four properties and then proceeded to sell the same mortgages to itself as trustee, a violation of state banking laws. The court added that the brokerage company should have kept itself informed of the securities placed in the investment trust. On this theory, he said, the holders of notes sold by the broker against the trust have a right for an accounting of the funds from which the mortgages were purchased.

## Canada Farm Group O. K.s Barter Project with Russia

CALGARY, Alberta, Jan. 19.—Alberta's organized farmers and live stock men today unanimously approved the proposed exchange of Canadian cattle for soviet Russian coal and oil. The United Farmers of Alberta convention voted in favor of the "barter" and Alberta Live Stock Growers' association did likewise.

## Farmers of Alberta Urge Scaling Down of Debts

CALGARY, Alta., Jan. 19.—(AP)—Immediate consideration of scaling down of western farm debts to the ratio by which commodity prices have dropped was urged by the United Farmers of Alberta in convention here today.

## United Biscuit Co. Declares Regular Quarterly Dividend

New York, Jan. 19.—(AP)—United Biscuit company of America today declared a regular quarterly dividend of 50 cents on the common stock, payable March 1 to stock of record Feb. 16.

## Yankee Dollars Over Three to One in Mexican Dollars

MEXICO CITY, Jan. 18.—(AP)—The American dollar reached today its highest price in some months when the banks sold it at 3 pesos 43 centavos, Mexican currency.

## CHICAGO CURB EXCHANGE STOCKS

| | Sales. | High. | Low. | Close. | Prev. close. |
|---|---|---|---|---|---|
| CampGoldM Inc | 100 | 2⅝ | 2⅝ | 2⅝ | 2⅝ |
| Can Marconi... | 200 | 1⅛ | 1 | 1 | 1⅛ |
| CorpTrSh ac ser | 400 | 1.65 | 1.64 | 1.65 | 1.65 |
| Ford Mot Ltd. | 100 | 3⅛ | 3⅛ | 3⅛ | 3⅛ |
| NAmTr Sh '55. | 200 | 1.76 | 1.74 | 1.76 | 1.78 |
| Stan Oil Ind... | 223 | 21½ | 21⅛ | 21⅝ | 21¼ |
| Do Ky ...... | 100 | 11 | 10⅝ | 11 | 10⅝ |

Total sales, 1,300 shares.

Finance

# Chicago Daily Tribune

THE WORLD'S GREATEST NEWSPAPER

Commerce

FRIDAY, JANUARY 20, 1933. ** 25

# RESERVE SELLS $34,200,000 OF U. S. SECURITIES

## Continue Open Market Policy.

*(Table of statistics on page 24.)*

[Chicago Tribune Press Service.]

Washington, D. C., Jan. 19.—Federal Reserve banks sold $34,200,000 of government securities during the last week, continuing the open market operations which they began in the previous week.

A decline in member bank reserve balances accompanied the selling of governments by the reserve banks for the first time last week. Before starting to sell governments, however, the reserve banks pledged themselves not to let their operations lower the present high level of member bank excess reserves.

Excess reserves of the member banks, now estimated to be between 500 million and 600 million dollars, are regarded as essential raw material for the reconstruction period. It is from these idle funds that the banks will draw when they resume normal commercial credit operations, and the reserve banks do not wish their selling in the open market to drain the huge reserves of potential credit.

**Keep Reserves Up.**

Reserve banks may regard the $29,000,000 decrease in total member bank reserves only as partially offsetting an increase of $60,000,000 which occurred in the preceding week. If they become alarmed at the decrease in reserves, however, the reserve banks may temporarily slacken their sales of governments during the coming week.

All of the twelve reserve banks joined in the selling of government securities last week. The Chicago Federal Reserve bank sold $4,207,000 of governments, bringing its total holdings down to $253,343,000. This operation was accompanied by an increase of $2,500,000 in the member bank reserves in the Chicago district, contrary to the general movement.

The selling of $34,200,000 of governments last week brought the twelve reserve banks' aggregate holdings under the 1,800 million dollar mark for the first time in recent months. They now have 1,778 million dollars of governments. To accomplish the 34 million dollar reduction last week the reserve banks sold $43,200,000 of treasury certificates and bills and bought nine million dollars of treasury notes.

**Helps Market for Notes.**

This shifting from certificates and bills to notes was carried on in the previous week also and, if followed continuously, it will make the government portfolio of the reserve banks much less mobile. Meanwhile it gives new support to the market for treasury notes, a market which the treasury may wish to exploit in some of its impending financing, officials point out.

The fall in member bank reserve last week was not due entirely to the selling of the central banks. One of the forces which has been increasing the excess reserves has been the return of money to the banks from circulation. Last week that trend was reversed and 13 million dollars of money actually flowed from the banks' vaults into circulation.

That the selling by the reserve banks did have some relation to the declining reserves is indicated by the fact that preliminary reports from member banks show that as their reserves went down last week they increased their holdings of government securities, some of which may have been purchased with money from the reserves and the central banks sold.

### MEMBER BALANCES DROP

[Chicago Tribune Press Service.]

New York, Jan. 19.—An unseasonable rise of $18,000,000 of money in circulation and a decline of $29,000,000 in member bank reserve balances along with the further reduction of $34,195,000 in government security holdings were the features of the report today of the federal reserve bank for the week ended Wednesday.

Gold holdings of the system rose $17,034,000 in the week which corresponded with the advance in monetary gold stocks of the country. The monetary gold stocks reached a total of $4,566,000,000, which is $657,000,000 above the low point reached on June 15, last.

Federal reserve note circulation increased $10,271,000 in the week and deposit liabilities dropped $36,599,000, due principally to the fall in member bank reserve deposits. The net decline in note and deposit liabilities combined together with the rise in gold holdings lifted the ratio of reserves to note and deposit liabilities to 64.7 per cent against 64.1 per cent last week.

Brokers' loans, as reported by local member banks of the federal reserve, declined $14,000,000 to $367,000,000. The entire reduction was embraced in the loan accounts of the reporting banks themselves, loans for the account of out-of-town banks, and others being unchanged.

### *Analyst Calls Business 15% Above Level of Last July*

The Analyst says American business activity, as measured by its index, entered 1933 about 40 per cent below estimated normal, but about 15 per cent above the low point of the depression, reached in July.

### *Kansas City Southern December Net Ahead of '31*

Kansas City, Mo., Jan. 19.—(AP)—The Kansas City Southern railroad has reported December net income, after taxes, of $72,514, an increase of more than $25,000 over the same month in 1931.

### *International Harvester to Pay Preferred Dividend*

Directors of International Harvester company yesterday declared the regular quarterly dividend of $1.75 on the preferred stock, payable March 1 to stock of record February 6.

# *U. S. Avoids Issuing Long Term Bonds*

[Chicago Tribune Press Service.]

Washington, D. C., Jan. 19.—The door was virtually closed today on the probability of a government bond issue on Feb. 1, notwithstanding reports that refinancing of the huge public debt would be launched on that date.

OGDEN L. MILLS.

As the improbability of a bond issue on the first of the month developed, it brought with it the certainty that the Democratic administration will have to take over a $21,000,000,000 public debt, together with the task of refinancing three-fifths of it.

If the treasury were planning a bond issue on Feb. 1, as rumors insisted, announcements would have been circulated by now, official circles said today. Announcements of bond issues are published two weeks before the date of issue. On this basis a Feb. 1 bond issue would have been announced by today at the latest.

**Must Refund $144,400,000.**

Approximately $144,400,000 of 3¾ per cent treasury certificates must be refinanced on Feb. 1. Rumor, which now appears to have been unfounded, declared that the treasury would enlarge this necessary refinancing into a bond issue.

The $144,400,000 Feb. 1 maturity probably will be rolled over in about its present form, according to the latest indications. Because it has almost 400 million dollars in cash on hand, the treasury may not have to add much to the new issue above refinancing needs in order to obtain additional running funds.

The interest rate on the new issue, however, is expected to be much lower than the 3¾ per cent rate which the maturing issue bears. The latest issue of treasury certificates carried a rate of ¾ of 1 per cent. Since that issue was floated, however, the federal reserve banks have embarked on a policy of cutting down their certificate holdings, and the new issue, therefore, may have to bear a higher rate than its immediate predecessor.

**Last Republican Financing.**

Rolling over of the Feb. 1 certificates will be the last large refinancing handled by Secretary of the Treasury Mills and his staff. The next major operation, refinancing of 661 million dollars on March 15, may be planned by Mills before March 4, but it will be executed by his successor.

In foregoing a bond issue on Feb. 1, therefore, Secretary Mills passes up his opportunity to start the huge 12 billion public debt refinancing which must be carried out in the next five years.

The refinancing falls into two phases: Refunding of the six billion fourth Liberty loan and conversion of a six billion short term debt into bonds. Mills has insisted that the first of these tasks is no concern of his, since the Liberty loan is not callable until Oct. 15 and need not be given until April 15.

He could, however, have started the conversion of the short term debt if he had put out a large bond issue on Feb. 1, the proceeds of which would have retired the Feb. 1 certificates and subsequent short term maturities. Mills has declared, however, that a balanced budget is necessary for successful refinancing, and the Democratic decision to let budget balancing go over to a special session may have deterred him from starting the conversion.

### *R. G. DUN SHOWS BETTER TREND IN TRADE OF NATION*

New York, Jan. 19.—(AP)—The decline in business failures in the last quarter of 1932 to levels below a year ago was the most favorable economic development of that period, says R. G. Dun & Co. in their quarterly survey of industry issued today.

Defaults were 6.2 per cent under the total for the fourth quarter of 1932, recording the greatest quarterly decline in the last four years, the agency reports.

Commenting on the possible significance of this trend, the agency says that "in all past periods of business contraction commercial mortality has increased in proportion to the severity of the deflation, but a time has come in each of these depression years when the pace of liquidation has slackened, deflation has become less severe, and commercial failures have turned downward."

### *Steel Mill to Give 200 Work at Steubenville, O.*

Steubenville, O., Jan. 19.—(AP)—Two hundred men will be given employment again with the resumption of operations tomorrow at the Follansbee Brothers' company's open hearth furnace here. The mills will furnish ingots and bars to the Follansbee, W. Va., plant of the company which heretofore has bought its steel on the open market.

### MARKET SUMMARY

**NEW YORK STOCKS—Strong on light trade. Pivotals make slight gains.**

**CHICAGO STOCKS—Mixed. Commonwealth Edison down one point.**

**NEW YORK BONDS—Rails lead moderate rise in lower priced issues.**

**FOREIGN EXCHANGES—Steady. Sterling easy.**

**WHEAT—Higher in sympathy with Winnipeg.**

**CORN—Higher despite small trade.**

**CATTLE—Steady to 25c lower, quality poor. Top steers, $7; bulk, $4.25@5.50; average, $4.85.**

**HOGS—5@15c higher, light leading. Top, $3.40; bulk, $2.95@3.35; average, $3.20.**

**COTTON—Higher. Trade buying.**

**SUGAR—Steady. Hedge selling.**

**COFFEE—Quiet.**

**PRODUCE—Butter and eggs lower.**

# STOCKS STRONG IN LIGHT TRADE; LEADERS GAIN

## Fractional Advances Dot the List.

BY FRED HARVEY.

[Chicago Tribune Press Service.]

New York, Jan. 19.—Stock prices hardened today in light trading. Many fractional net gains were posted at the close on a turnover not much in excess of half a million shares. Individual performances by well bought specialty issues saved the proceedings from the extreme dullness that has characterized recent sessions.

A firmer tone in wheat and cotton, together with a stronger bond market, helped to sustain price levels, but the share market was still in need of something stronger in the way of an incentive for a rise.

The list presented an appearance of being liquidated and bear operations were restricted for the most part to experimental selling for a possible turn. Such bear tactics, coupled with buying said to have been for the purpose of covering short accounts, played a large part in sustaining the list at slightly higher levels.

**Watch Political Conference.**

Much of the buying was said to have been induced by the conference to be held tomorrow between President Hoover and President Elect Roosevelt. There was no inclination in the street to look upon the Washington discussions with any great hope as far as the market is concerned, but there is the outside chance that they might be fruitful.

The market presented a strong tone right through the session, and while selling developed in some directions late in the day, the movement was not contagious. In general, closing prices were not far from the day's best levels.

Woolworth, for some reason, continued to be the butt of a sellers' clique. It was turned over in large volume and ended with a fractional decline.

General Electric was also a soft spot, closing down a bit, but other shares of pivotal distinction posted changes on the upside, albeit fractional. These were American Can, American Telephone, Du Pont, United States Steel, and Westinghouse. General Motors was unchanged on a negligible turnover.

**Aviation Group Strong.**

Traders' interest made a periodic swing to the aviation group, with benefit to the shares of the big air transportation companies. United Air Transport, for instance, reflected a good technical position by a run-up to 26¾ from 26⅜ at one time on a string of buying orders. Gossip has it that an opportunist pool garnered a line of the stock during the recent weakness.

Aviation corporation took up a good deal of space on the tape and wound up with a fractional gain.

National Dairy Products returned to stability after having been shaken by selling yesterday. Its activity came from the buying side today and it closed unchanged on balance.

The excellent report of Liggett & Myers continued to be the subject of much talk in brokerage offices, and issues of that company were in the van of a rally in the tobacco section.

Union Pacific set the pace for the rails, with a rise at one time of 2 points. Chesapeake and Ohio was well bought and quickly reached its old high around 28, which it seems to have difficulty in breaking. New York Central did fairly well, as did most of the other active carrier shares.

### *CENT. HANOVER BANK CHOOSES 35 YEAR OLD HEAD*

[Chicago Tribune Press Service.]

New York, Jan. 19.—William S. Gray Jr. today was elected president of the Central Hanover Bank and Trust company by the board of trustees, at their organization meeting following the stockholders' annual meeting last Thursday. George Davison, president since 1929, was elected chairman of the board, and William Woodward, chairman since 1929, was elected honorary chairman.

Mr. Gray, who was born in 1897, has become the youngest president of an important New York banking institution, as he is now only thirty-five years old.

### *Youngest President Named by Coffee, Sugar Exchange*

New York, Jan. 19.—William H. English Jr. was elected the twenty-fourth president of the New York Coffee and Sugar exchange at the annual election today. Succeeding H. H. Pike Jr., who held the office for two years, Mr. English is 33 years old, the youngest president of any of the commodity or security markets.

### N. Y. CENTRAL, B. & O. BORROW MONEY THEY EARNED FOR INTEREST

New York, Jan. 19.—The New York Central railroad has obtained a loan of $2,000,000 and the Baltimore and Ohio railroad is applying for a loan of $1,000,000 from the Railroad Credit corporation, it was disclosed today. The first transactions of their kind by eastern trunk lines, their effect will be to make available to the companies involved some of the funds which they earned in 1932, but which they were compelled to advance to the corporation for distribution as loans to weaker railroads.

The New York Central contributed about $6,000,000 and the Baltimore and Ohio about $4,000,000 to the corporation in 1932. At the same time, however, these railroads were failing to earn their interest charges and were borrowing from the Reconstruction Finance corporation for various purposes.

## World Production of Gold Last Year Largest in History

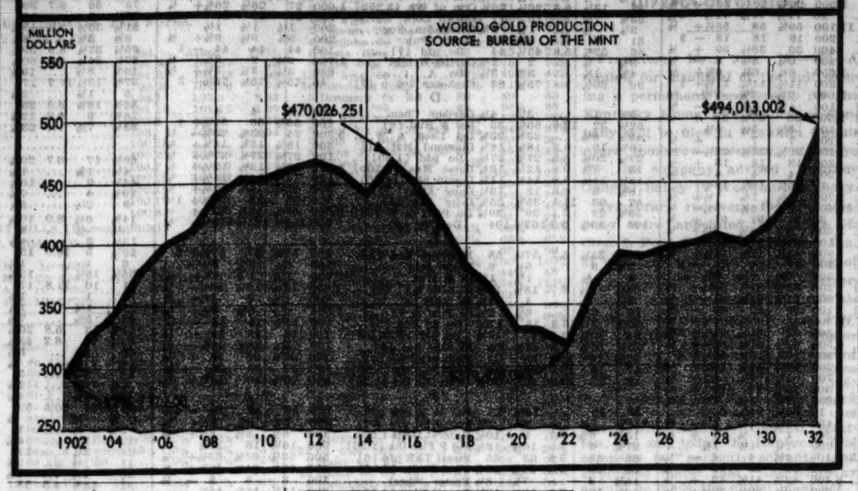


# *Insurance Men Cheer Palmer as State Chief*

BY PHILIP HAMPSON.

Insurance leaders of Chicago were unanimous yesterday in expressions of satisfaction over the appointment by Gov. Horner of Ernest Palmer as state insurance superintendent, holding that this action will mean the salvation of insurance in Illinois.

Mr. Palmer, who is manager and general counsel of the Chicago Board of Fire Underwriters, declined to comment on his appointment, saying that any word on the matter will have to come from Gov. Horner. He is resigning from his present position so that his hands will be entirely free when his appointment is confirmed by the senate.

Gov. Horner stated in Springfield yesterday that he is prepared to have the general assembly make the insurance department a separate unit if necessary in order to secure effective regulation of companies operating in this state.

**His Solution of Problems.**

C. M. Cartwright, editor of the National Underwriter, made this comment:

"The appointment of Mr. Palmer will solve the insurance problems of Illinois. As I understand it Mr. Palmer will be responsible to Gov. Horner alone and no politics will enter the picture.

"Mr Palmer is a man of good judgment and broad legal experience. He has the good common sense to handle the present difficult situation. The present problems did not develop hurriedly, but have been smouldering for years. The state insurance department has been ridden by politics for years. His appointment means that Illinois will give a good account of itself in the future."

Alexander E. Patterson of the Penn Mutual Life Insurance company said:

"I am delighted with Mr. Palmer's appointment. I wrote to Gov. Horner this morning to say that I believe that Illinois will now have its laws administered in a way that will put the state on a par with other states, such as New York and Massachusetts, where failures have been nil."

George Tramel, Chicago manager of the Aetna Life Insurance and Affiliated companies, said:

"The appointment of Mr. Palmer is the most welcome insurance news of the year. It is the greatest news that policy holders could have.

"Gov. Horner could not have selected a more able man than Mr. Palmer. Illinois will now come into its own in the insurance world."

**Should Improve Conditions.**

Herman A. Behrens, president of the Continental Assurance and Casualty companies, remarked:

"I believe that the appointment of Mr. Palmer means that the Illinois insurance laws will be enforced and if they are insurance conditions will be satisfactory in this state."

Mr. Palmer was born in Portsmouth, N. H., in 1882. He was educated at Lake Forest academy and college and at the Northwestern university law school. He was admitted to the bar in 1910. His home is in Evanston.

### *South Omaha Packers Recall 300 Men to Work*

Omaha, Neb., Jan. 19.—(AP)—A survey today showed South Omaha packing plants have recalled 300 men to work in the last 10 days.

### WHAT STOCKS DID

**YESTERDAY'S AVERAGES.**

| | High. | Low. | Last | Net chge. |
|---|---|---|---|---|
| 25 railroads | 22.03 | 21.42 | 21.69 | .34 |
| 25 industrials | 94.71 | 92.37 | 92.93 | .50 |
| 50 stocks | 58.37 | 56.89 | 57.33+ | .42 |

| | High. | Low. | Close. |
|---|---|---|---|
| 50 stock 1 year ago | 78.43 | 75.32 | 75.42 |
| 50 stocks 2 years ago | 147.12 | 145.69 | 146.76 |

**ISSUES TRADED.**

| | Thursday. | Wednesday. |
|---|---|---|
| Advances | 215 | 94 |
| Declines | 135 | 310 |
| Unchanged | 136 | 147 |
| Total issues | 486 | 551 |

**MARKET LEADERS.**

ADVANCES.

| | | | |
|---|---|---|---|
| Al Chem & Dye | ¾ | Int Harvest | ¼ |
| Am Can | ½ | Ligg & My B | ⅛ |
| Am Tel & Tel | ⅝ | Montg Ward | ⅛ |
| Am Tob B | ⅝ | N Y Central | ⅜ |
| Atch T & S F | ⅛ | Penn R R | ⅛ |
| Aviation Corp | ⅛ | Rey Tob B | ⅜ |
| Bendix Aviat | ⅜ | Sou Pac | ⅛ |
| Case | ⅝ | Un Carbide | ⅝ |
| Ches & Ohio | ⅜ | Unit Aircraft | ⅛ |
| Ches Corp | ⅛ | U S Steel | ⅛ |
| Colum G & El | ⅜ | Westinghouse E & M | ⅞ |
| Du Pont | ⅛ | | |

DECLINES.

| | | | |
|---|---|---|---|
| Am Rad S S | ⅛ | Socony Vac | ⅛ |
| Bklyn Man T | ⅛ | Std Oil N J | ⅛ |
| Con Gas | ⅞ | Woolworth | ⅛ |
| Gen Elec | ⅜ | | |

# BRITISH BUYING BACK GOLD PAID TO U. S. ON WAR DEBT ACCOUNT

[Chicago Tribune Press Service.]

New York, Jan. 19.—The Federal Reserve bank of New York has resold to the British treasury or the Bank of England part of the $95,550,000 gold it acquired in London on Dec. 15 as a result of the payment of the war debt instalment. That was disclosed yesterday when the reserve bank announced a reduction of $25,101,200 in its gold held abroad.

The reserve bank's spokesman, evidently in deference to the wishes of the British authorities, refused to amplify the announcement.

Having got the full benefits of the publicity involved in their costly gesture of making payment against the war debt, it was suggested by some that the British had decided that, after all, they would rather keep some of the gold and spend some of the dollar balances that they have on deposit here.

Of the $95,550,000 gold earmarked at the Bank of England on Dec. 15 for the account of the Federal Reserve bank here in return for the transfer to the British bank of a like amount of gold in this country, $44,459,000 had been shipped over here up to Wednesday, leaving $51,091,000 still held in London. Yesterday's reduction of the gold held abroad brought the total down to $25,990,000. Future gold statements will be watched with interest to see whether any of this remainder is resold.

# *Bank Accepts Insurance Bid on Blackstone*

Settlement of the Blackstone hotel receivership, with the Metropolitan Life Insurance company taking over the entire property, including furniture and fixtures, was indicated yesterday with the likelihood that a final order, approving such settlement, will be entered by Federal Judge James H. Wilkerson this afternoon.

The insurance company, which has already acquired the building by virtue of foreclosure of a $1,600,000 first mortgage, this afternoon made a bid of $125,000 for the furniture and fixtures on which the Continental Illinois National Bank and Trust company has a chattel mortgage.

This is an increase of $25,000 over the original bid made by the insurance company which was previously rejected. It also duplicates the previous highest bid made on behalf of Albert Pick Company, Inc., hotel furnishers.

In addition the Metropolitan Life Insurance company is to pay $35,000 more to defray the cost of the receivership, including fees of the receivers as well as the attorneys for the general creditors.

Attorneys for the bank and general creditors indicated that the latest bid of the insurance company is acceptable.

# *Job Campaign Keeps 41,132 on Pay Rolls*

Of 2,225 Chicago companies reporting to the departments of labor and commerce at Washington, 2,001 are participating in the share the work movement, according to a report made yesterday as the results of the campaign to increase jobs in the Chicago area by Alfred S. Alschuler.

The report states that as a result of this campaign 41,132 workers have been retained on pay rolls who would otherwise have been dismissed, 4,240 workers have been reemployed, and 1,794 additional workers will be taken on.

The Chicago firms reporting to date include manufacturers, wholesalers, retailers, and others whose aggregate number of employés, as of Dec. 15, was approximately 203,665.

**Manufacturers Retain 35,310.**

Manufacturers, numbering 1,352, reported that the share the work arrangement permitted the retention of 35,310 employés, that 3,466 new employés have been taken on, and that approximately 1,238 additional workers will be employed.

Wholesalers, numbering 239, reported that the movement has resulted in the retention of 2,466 workers, that 217 new employés have been taken on, and that approximately 98 additional workers will be employed.

Retailers, numbering 474, reported that the movement has resulted in the retention of 2,826 workers, that 450 new employés have been hired and that approximately 265 additional workers will be employed.

Banks, numbering nine, reported that the movement has resulted in the retention of 46 workers, that 4 new employés have been hired, and that no additional workers will be employed.

**Hotels Help in Work.**

Hotels, numbering 15, reported that the movement has resulted in the retention of 147 workers, that 31 new employés have been hired, and that approximately 6 additional workers will be employed.

Other employers, numbering 12, including railroad companies, motor bus lines, mining companies, and natural gas producers, sand and gravel companies, and drayage companies, reported that the movement has resulted in the retention of 337 workers, that 72 new employés have been hired, and that approximately 187 additional workers will be employed.

### *Yellow Cab Co. Votes Regular 25 Cent Dividend*

Directors of Chicago Yellow Cab company yesterday declared the regular quarterly dividend of 25 cents a share, payable March 1 to stock of record Feb. 20.

Two new directors, Frank Fulton and Paul E. Keller, were elected to the board by directors. All officers were reelected.

The new directors succeed to the posts of T. H. Miller, deceased, and Edward N. D'Ancona, resigned.

# CHICAGO FINDS IT HARD TO BUY BACK OWN BONDS

## Investors Not Keen for 100 Cents on $1.

BY HOWARD WOOD.

Bankers who last month directed the big drive to preserve the credit of the city of Chicago yesterday were jubilant over the suddenly changed attitude of the public toward the city's bonds.

M. S. SZYMCZAK.

A month ago holders of city of Chicago bonds maturing Jan. 1 were worrying about their payment and wondering whether it would be wise to accept the new five year 6 per cent bonds in exchange for the maturing bonds.

Reluctantly most of the holders accepted the new bonds in exchange for the old—not through choice but because they saw no attractive alternative.

This week through the collection of delinquent taxes City Controller Szymczak has $419,122 to buy that amount of the bonds back from holders. The bonds are not callable but the city collector is permitted by the indenture to use money collected in back taxes to purchase bonds at par.

**Fifteen Million Outstanding.**

There are outstanding about 15 million dollars' worth of these bonds, 10 millions in the hands of the public and 5 millions with banks. And yet holders of only $359,000 worth of bonds have taken advantage of the opportunity to sell their bonds at 100 cents on the dollar. There is $60,000 in cash that hasn't been taken by the bondholders.

John Denison, vice president of the Continental Illinois company and a member of the group of bankers who directed the refunding operations, when asked for his explanation of the investors' better frame of mind, said:

"The very fact that the refunding went over in such good shape was reassuring to bondholders. Many of them last month wanted cash because they couldn't get it. Now that they

[Continued on page 26, column 2.]

*A tax increase of 700%*

Federal Estate taxes are many times greater than they were prior to last June. On estates of $2,000,000, the increase is over 700 per cent. On smaller estates, the percentage increase is even more. For example, an estate of $450,000 which up to June 6, 1932 paid a tax of $2,100 is now taxed over ten times that or $27,600; an estate of $150,000 which was formerly taxed only $100 now must pay $4,600.

This increased taxation may seriously affect your plans for providing for your family after you are gone. Much may be done during your lifetime to minimize the effect of these taxes, and we shall be pleased to discuss this important matter with you and your attorney at any time.

1882 1933

TRUST DEPARTMENT

*Harris Trust and Savings Bank*

Organized as N. W. Harris & Co. 1882 • Incorporated 1907

Harris Trust Building, Chicago

*Telephone State 8200*

# NEW·YORK·STOCK·TRANSACTIONS

Thursday, January 19, 1933.
Shares sold today.................624,940
Year ago.........................1,237,768

Thursday, January 19, 1933.
Total sales 1933 to date......12,508,294
Total sales 1932 to date......25,964,390

[The figures in brackets after name of stock are the present dividend rate.]

| Prev. '32-'33 High | Low | Div. yld. pct. | Bid | Asked | Description, div. rate, $s— | Sales | High | Low | Close | Net chge. |
|---|---|---|---|---|---|---|---|---|---|---|
| | | | | | **A** | | | | | |
| 9½ | 1⅝ | ... | 4½ | 4⅝ | Adams Expr | 1,500 | 4⅝ | 4½ | 4½ | .... |
| 14 | 8½ | ... | 8½ | 9 | Addressograph | 100 | 9 | 9 | 9 | .... |
| 64¼ | 30⅛ | 5.0 | 59⅞ | 60⅛ | Air Reduct [3] | 1,700 | 61½ | 59⅝ | 60 + | ⅝ |
| 16⅝ | 7⅝ | 5.0 | 12 | 12⅛ | Alaska Jun [.60] | 1,600 | 12⅛ | 11⅛ | 12 + | ⅛ |
| 3⅝ | ⅝ | ... | 1⅛ | 1¼ | Alleghany | 900 | 1¼ | 1⅛ | 1⅛ | .... |
| 8⅝ | ⅝ | ... | 2½ | 2⅝ | Do pfd $30 ww | 100 | 2½ | 2½ | 2½+ | ¼ |
| 89⅞ | 42½ | 7.1 | 84⅛ | 84⅝ | Al Chem & Dye [6] | 8,000 | 86⅝ | 84½ | 84½+ | ¼ |
| 121⅛ | 96½ | 5.8 | 120 | 121½ | Do pfd [7] | 300 | 102 | 102 | 102 | .... |
| 15⅝ | 4 | ... | 7⅝ | 8 | Allis Ch Mfg | 100 | 7⅝ | 7⅝ | 7⅝+ | ⅛ |
| 10 | 4½ | ... | 6 | 9 | Alpha P Cem | 100 | 6⅛ | 6⅛ | 6⅛+ | ⅛ |
| 22⅝ | 12 | 10.0 | 20 | 20½ | Amerada [2] | 1,500 | 20⅝ | 20 | 20 — | ⅝ |
| 90 | 40 | 9.9 | 71½ | 79 | Am Br Shoe p [7] | 10 | 71½ | 71½ | 71½— | 3½ |
| 73⅞ | 29⅝ | 6.9 | 58⅝ | 58⅞ | Am Can [5] | 11,100 | 59⅝ | 58 | 58½+ | ⅛ |
| 50 | 15 | ... | 17⅝ | 18⅛ | Am Car & F pfd | 200 | 19 | 18 | 18 — | 2 |
| 39 | 18 | 7.7 | 39 | 40 | Am Chicle [3b] | 400 | 39 | 38½ | 39 + | ⅛ |
| 15⅝ | 2⅝ | ... | 8¼ | 10¼ | Am Europ | 400 | 9⅝ | 8⅝ | 9 — | ⅝ |
| 15 | 2 | ... | 6⅝ | 6⅞ | Am & Fgn Pow | 1,600 | 6⅝ | 6⅝ | 6⅝+ | ⅛ |
| 38⅝ | 5 | ... | 10½ | 11 | Do $7 pfd | 300 | 11½ | 11¼ | 11½+ | 1 |
| 21½ | 2⅝ | ... | 7⅛ | 7⅜ | Do 2d pfd | 1,000 | 7½ | 7⅛ | 7½— | ⅛ |
| 6½ | 3 | 25.0 | 4½ | 4⅝ | Am Hawaii S S [1] | 100 | 4⅛ | 4½ | 4⅛— | ⅝ |
| 51⅝ | 25 | 11.0 | 37½ | 38⅜ | Am Hme Pr [4.20] | 1,500 | 38 | 37⅝ | 38 + | ¼ |
| 21⅝ | 3⅝ | ... | 5⅛ | 5⅛ | Am Ice | 100 | 5⅛ | 5⅛ | 5⅛ | .... |
| 12 | 2½ | ... | 6⅞ | 7 | Am Internat | 100 | 7 | 7 | 7 + | ⅛ |
| 49 | 17⅝ | ... | 21 | 22⅝ | Am Loco pfd | 100 | 22½ | 22½ | 22½— | ⅛ |
| 22⅝ | 7½ | 6.2 | 13 | 13⅛ | Am M& F [.80] | 300 | 13 | 13 | 13 + | ⅛ |
| 9⅝ | 1⅝ | ... | 4 | 4¼ | Am Metal | 200 | 4 | 4 | 4 — | ⅛ |
| 33 | 14 | 7.9 | .... | 20 | Am News [1.50] | 70 | 19¼ | 18⅝ | 18⅝ | .... |
| 17⅛ | 3 | ... | 7½ | 7⅝ | Am Pow & Lt | 1,200 | 7⅝ | 7⅝ | 7½+ | ⅛ |
| 12⅝ | 3¼ | ... | 6½ | 7 | Am Rad Std S | 10,400 | 6⅞ | 6½ | 6½— | ⅛ |
| 120 | 70 | 7.7 | 91 | 95 | Do pfd [7] | 30 | 91 | 91 | 91 + | ⅝ |
| 18½ | 3 | ... | 8¼ | 8⅝ | Am Roll Mill | 1,200 | 8⅝ | 8¼ | 8½+ | ⅛ |
| 29¼ | 13⅝ | 14.3 | 21¼ | 23 | Am Saf Raz [3] | 100 | 21¼ | 21¼ | 21¼ | .... |
| 27¼ | 5⅛ | ... | 13 | 13⅛ | Am Smelt & R | 900 | 13¾ | 12⅞ | 13¼+ | ⅝ |
| 55 | 15 | ... | 24 | 26 | Do 2d pfd | 200 | 24 | 24 | 24 — | 3 |
| 15⅛ | 3 | ... | 6⅝ | 6⅞ | Am Stl Fdrs | 200 | 6½ | 6½ | 6½ | .... |
| 36⅝ | 20 | 7.4 | 33⅞ | 34⅞ | Am Stores [2.50b] | 200 | 34½ | 34½ | 34½— | ⅝ |
| 39¼ | 13 | 9.5 | 21⅝ | 21¾ | Am Sug Ref [2] | 200 | 21⅛ | 21⅛ | 21⅛— | ⅝ |
| 90 | 45 | 8.8 | 79⅛ | 83¼ | Am Sugar pfd [7] | 100 | 80 | 80 | 80 — | ⅝ |
| 137⅝ | 70⅞ | 8.7 | 104¼ | 104⅜ | Am Tel & Tel [9] | 10,300 | 105 | 103⅞ | 104¼+ | ⅝ |
| 86⅝ | 40½ | 8.1 | 61 | 62 | Am Tobac [5] | 300 | 62 | 61⅛ | 61⅞+ | 1⅝ |
| 89⅝ | 44 | 8.1 | 62⅛ | 63 | Do B [5] | 4,500 | 63⅝ | 61⅝ | 62⅛+ | ⅛ |
| 34½ | 11 | 5.9 | 16 | 16⅝ | Am W Wks [1] | 400 | 16⅝ | 15⅝ | 16⅝+ | 1 |
| 31 | 11 | 7.1 | 14 | 14¼ | Do ctfs [1] | 200 | 14⅛ | 14⅛ | 14⅛+ | ⅛ |
| 10 | 1⅝ | ... | 4¼ | 4⅛ | Am Woolen | 700 | 4⅝ | 4¼ | 4⅝+ | ⅛ |
| 39⅝ | 15½ | ... | 24¼ | 24⅝ | Do pfd | 300 | 24⅝ | 24 | 24⅝+ | ⅛ |
| 19⅝ | 3 | ... | 7¼ | 7⅜ | Anaconda | 3,600 | 7⅝ | 7⅛ | 7¼+ | ⅛ |
| 75 | 40 | 10.2 | 64½ | 68 | Anch Cap pf [6.50] | 10 | 64½ | 64½ | 64½ | .... |
| 2⅝ | ⅝ | ... | 1⅛ | 1¼ | Arm Ill A | 400 | 1⅛ | 1⅛ | 1⅛— | ⅛ |
| 2 | ⅝ | ... | ⅛ | 1 | Do B | 1,300 | 1 | ⅞ | 1 + | ⅛ |
| 3⅝ | 1 | ... | 1⅛ | 1⅝ | Arnold Const | 200 | 1⅛ | 1⅛ | 1⅛ | .... |
| 11 | 3 | ... | 4 | 4⅛ | Assd Dry Gds | 1,100 | 4⅛ | 4 | 4 — | ⅛ |
| 35 | 12½ | ... | 14 | 19 | Do 2d pfd | 200 | 15 | 15 | 15 — | .... |
| 94 | 17⅝ | ... | 41⅝ | 42 | Atch T & S F | 5,400 | 42⅞ | 41⅝ | 42 + | ⅛ |
| 44 | 9⅝ | ... | 20 | 21⅝ | Atl C Line | 200 | 20⅛ | 20⅛ | 20⅛+ | ⅛ |
| 21⅛ | 8⅝ | 6.3 | 15⅝ | 16 | Atl Refin [1] | 2,000 | 16 | 15⅝ | 15⅝— | ⅛ |
| 151⅝ | 28⅝ | 8.7 | 46⅛ | 46½ | Auburn Auto [4a] | 4,300 | 48 | 45⅝ | 46⅛+ | ⅛ |
| 8⅝ | 1½ | ... | 7⅝ | 7½ | Aviation Corp | 16,800 | 7⅝ | 7⅛ | 7⅝+ | ⅛ |
| | | | | | **B** | | | | | |
| 12 | 2 | ... | 4⅝ | 4⅝ | Baldwin Loc | 300 | 4⅝ | 4⅝ | 4⅝ | .... |
| 35 | 8 | ... | 13 | 14 | Do pfd | 30 | 13½ | 13½ | 13½+ | 1 |
| 21⅛ | 3⅝ | ... | 9⅝ | 9⅝ | Balt & Ohio | 1,200 | 9⅝ | 9¼ | 9⅝+ | ⅛ |
| 41½ | 6 | ... | 11 | 11⅝ | Do pfd | 600 | 11½ | 11 | 11½+ | 1 |
| 7 | 3⅝ | ... | 3⅜ | 3⅝ | Barnsdall | 1,000 | 3⅛ | 3⅛ | 3⅛ | .... |
| 13 | 2 | ... | 3⅝ | 5⅝ | Bayuk Cigar | 30 | 3½ | 3⅝ | 3½— | ⅝ |
| 59 | 27 | 14.9 | 28 | 30 | Do 1st pfd [7] | 10 | 27 | 27 | 27 | .... |
| 43½ | 10⅝ | ... | 10⅝ | 10⅝ | Beatrice Cr | 300 | 10½ | 10⅝ | 10½ | .... |
| 95 | 59 | 11.9 | 56¼ | 61¾ | Do pfd [7] | 100 | 59 | 59 | 59 — | ⅛ |
| 48 | 29¼ | 6.4 | 47⅛ | 48 | Beech-N P [3] | 300 | 47½ | 46 | 47½— | ⅛ |
| 8⅝ | 2⅝ | ... | 4 | 4⅛ | Belding-Hem | 200 | 4 | 4 | 4 — | ⅛ |
| 18⅝ | 4½ | ... | 9⅝ | 10 | Bendix Aviat | 4,800 | 10 | 9⅝ | 9⅝+ | ⅛ |
| 24⅛ | 5⅝ | ... | 9⅝ | 10 | Best & Co | 300 | 9⅝ | 9⅝ | 9⅝ | .... |
| 29⅝ | 7⅛ | ... | 14⅝ | 14⅞ | Bethlehem Stl | 1,500 | 15 | 14⅝ | 15 + | ⅛ |
| 74 | 16⅛ | ... | 30⅛ | 32⅛ | Do pfd | 100 | 32 | 32 | 32 | .... |
| 22⅛ | 4⅛ | ... | 13 | 13⅛ | Bohn Alum | 300 | 13⅝ | 13 | 13 — | ⅛ |
| 55 | 31 | ... | 54⅛ | 56 | Bon Ami A [5b] | 100 | 54⅛ | 54⅛ | 54⅛+ | ⅛ |
| 43⅛ | 20 | 8.3 | 23⅝ | 24 | Borden [2] | 3,100 | 24 | 23⅛ | 23⅝+ | ⅛ |
| 14⅛ | 3⅝ | ... | 8⅝ | 8⅝ | Borg-Warner | 1,700 | 8⅝ | 8½ | 8⅝+ | ⅛ |
| 11⅝ | 2⅝ | ... | 4⅛ | 4⅝ | Briggs Mfg | 1,000 | 4⅛ | 4⅛ | 4⅛— | ⅛ |
| 50⅛ | 11⅛ | ... | 27⅛ | 27⅝ | Bklyn-Man T | 7,100 | 28⅝ | 27⅛ | 27⅛— | ⅛ |
| 78⅝ | 31½ | 8.0 | 75 | 77 | Do pfd [6] | 100 | 75 | 75 | 75 — | 1¼ |
| 80 | 30 | 12.9 | 31 | 34 | Bucy-E 7% pfd [4] | 110 | 31½ | 31½ | 31½ | .... |
| 4½ | ⅝ | ... | 1⅝ | 2 | Budd Wheel | 300 | 1⅞ | 1⅝ | 1⅝— | ⅛ |
| 13⅛ | 6⅛ | 5.7 | 7⅛ | 7⅝ | Burr A M [.40] | 200 | 7⅛ | 7⅛ | 7⅛ | .... |
| 24⅝ | 7 | ... | 12½ | 13 | Byers Co | 200 | 13 | 13 | 13 + | ⅛ |
| 69 | 35¼ | 15.2 | ... | 48 | †Byers pfd [7] | 100 | 46⅛ | 46⅛ | 46⅛+ | 3 |
| | | | | | **C** | | | | | |
| 19 | 4½ | ... | 9 | 9¼ | Calif Pack | 200 | 9 | 9 | 9 + | ⅛ |
| 1⅛ | ⅛ | ... | ... | ⅜ | Callahan Z-Ld | 100 | ⅛ | ⅛ | ⅛— | ⅛ |
| 7⅛ | 1⅛ | ... | 2⅝ | 2½ | Calumet & Hec | 600 | 2½ | 2½ | 2½ | .... |
| 9⅛ | 2½ | ... | 2⅝ | 3¼ | Campbell Wy | 100 | 3 | 3 | 3 | .... |
| 20⅝ | 7⅛ | ... | 13 | 13⅛ | Canad Pac | 2,600 | 13⅛ | 12⅝ | 13 | .... |
| 23⅝ | 10⅛ | 6.7 | 15⅛ | 15⅝ | Cannon Mills [1] | 100 | 15⅝ | 15⅝ | 15⅛— | ⅛ |
| 9½ | 2⅛ | ... | 6 | 6⅛ | Cap Adm A | 200 | 6⅛ | 6⅛ | 6⅛ | .... |
| 65⅝ | 16⅝ | ... | 44⅛ | 45 | Case J I | 19,700 | 46⅛ | 44⅛ | 44⅛+ | ⅛ |
| 75 | 30 | 13.2 | 52⅝ | 55⅛ | Do pfd [7] | 280 | 53 | 52⅝ | 53 + | ⅝ |
| 15 | 4⅝ | 6.2 | 7⅝ | 7⅝ | Caterpil Tract [.50] | 400 | 7⅝ | 7⅛ | 7⅝+ | ⅛ |
| 6⅛ | 2⅝ | ... | 3 | 3⅝ | Century Rib M | 100 | 3⅝ | 3⅝ | 3⅝+ | ⅛ |
| 15⅛ | 3⅛ | ... | 6⅝ | 7⅛ | Cerro de Pas | 200 | 7 | 7 | 7 + | ⅛ |
| 31⅛ | 9⅝ | 8.9 | 27⅝ | 27⅝ | Ches & Ohio [2.50] | 10,000 | 28⅛ | 27⅛ | 27⅝+ | ⅛ |
| 20⅝ | 4⅝ | 12.5 | 15⅛ | 16 | Ches Corp [2] | 4,900 | 16⅝ | 15⅛ | 15⅝+ | ⅛ |
| 5 | ⅜ | ... | ⅞ | 1 | Chi & E Ill pfd | 200 | ⅞ | ⅞ | ⅞ | .... |
| 14⅛ | 2 | ... | 4½ | 4⅝ | Chi & N W | 1,800 | 4⅝ | 4¼ | 4⅝+ | ⅛ |
| 15⅛ | 2⅛ | ... | 7 | 7⅛ | Chi Gt W pfd | 200 | 7⅛ | 7 | 7 — | ⅛ |
| 4½ | ⅝ | ... | 1⅝ | 2 | Chi M St P & P | 200 | 2 | 1⅝ | 1⅝ | .... |
| 6⅝ | 1 | ... | 3 | 3⅛ | Chi Pneu T | 200 | 3⅛ | 3 | 3 — | ⅛ |
| 12⅛ | 2½ | ... | 6 | 7 | Do pfd | 100 | 6½ | 6½ | 6½— | ⅛ |
| 16⅝ | 1⅛ | ... | 3⅝ | 4⅛ | Chi Rk I & P | 400 | 3⅝ | 3⅛ | 3⅝ | .... |
| 24½ | 2 | ... | 5 | 5⅛ | Do 6% pfd | 200 | 5⅛ | 5⅛ | 5⅛ | .... |
| 2⅝ | 2 | ... | 2 | 2⅝ | Chi SPM&O pfd | 110 | 2 | 2 | 2 — | ⅝ |
| 14 | 6 | 14.3 | 6⅛ | 7⅛ | Chi Yel Cab [1] | 100 | 7 | 7 | 7 | .... |
| 12½ | 5 | ... | 6⅝ | 8 | Chick Cot Oil | 100 | 7 | 7 | 7 | .... |
| 21⅝ | 5 | 7.1 | 14 | 14¼ | Chrysler [1] | 15,500 | 14⅝ | 14 | 14 | .... |
| 68 | 43⅝ | 12.7 | 51 | 52 | City I&P p [6.50] | 10 | 51 | 51 | 51 | .... |
| 120 | 68⅛ | 8.9 | 79 | 80 | Coca Cola [7] | 500 | 79⅛ | 78⅝ | 79¼+ | ⅛ |
| 50 | 41⅝ | 6.5 | 45⅛ | 45⅝ | Do A [3] | 200 | 45⅝ | 45⅝ | 45⅝+ | ⅛ |
| 31⅛ | 10⅛ | 8.3 | 11⅝ | 11⅞ | Colgate Palm [1] | 200 | 12 | 11⅝ | 11⅝ | .... |
| 10⅝ | 2⅝ | ... | 4 | 4⅛ | Coll & Aik | 2,000 | 4 | 4 | 4 — | ⅛ |
| 30 | 8 | ... | 13⅝ | 15 | Col & Sou 1st pfd | 100 | 15 | 15 | 15 + | 1 |
| 21 | 4⅛ | 6.3 | 16 | 16⅛ | Col G&E [1f] | 6,100 | 16½ | 15⅝ | 16¼+ | ⅛ |
| 79⅝ | 40 | 7.9 | 75 | 80⅛ | Do pfd A [6] | 400 | 76⅛ | 76 | 76⅛ | .... |
| 41⅛ | 13⅛ | 6.1 | 33⅛ | 33⅝ | Col Carb [2] | 2,500 | 33⅝ | 33 | 33 + | ⅝ |
| 28 | 11⅝ | 12.5 | 23⅝ | 24⅛ | Coml Cred A [3] | 400 | 24 | 24 | 24 + | ⅛ |
| 27⅛ | 10⅛ | 9.1 | 21⅝ | 22 | Coml Inv Tr [2] | 800 | 22 | 21⅝ | 22 — | ⅛ |
| 13⅝ | 3⅛ | 5.5 | 11⅛ | 11⅝ | Coml Solv [.60] | 2,600 | 11⅝ | 11⅛ | 11¼+ | ⅛ |
| 5⅛ | 1⅝ | ... | 2⅝ | 2⅝ | Comwlth & Sou | 3,600 | 2⅛ | 2⅝ | 2⅝— | ⅛ |
| 68⅛ | 27⅝ | 12.8 | 46 | 49⅛ | Do pfd [6] | 500 | 47 | 46⅛ | 47 | .... |
| 12⅛ | 6⅛ | 7.5 | 8 | 8⅝ | Congol-Na [.60] | 500 | 8⅛ | 8 | 8 — | ⅛ |
| 60 | 17 | 14.1 | 46 | 48 | C C p p ww [6.50] | 20 | 46 | 46 | 46 | .... |

| Prev. '32-'33 High | Low | Div. yld. pct. | Bid | Asked | Description, div. rate, $s— | Sales | High | Low | Close | Net chge. |
|---|---|---|---|---|---|---|---|---|---|---|
| 5⅝ | 1 | ... | 4 | 4⅝ | Con Film | 3,600 | 4⅛ | 3⅝ | 4 + | ⅝ |
| 11⅝ | 3⅝ | ... | 10⅛ | 10⅝ | Do pfd [4] | 3,000 | 10⅝ | 10⅛ | 10⅝+ | ⅝ |
| 68⅝ | 31½ | 6.8 | 59⅝ | 59⅝ | Con Gas [4] | 15,100 | 61⅝ | 59⅝ | 59⅝— | ⅛ |
| 99⅝ | 72½ | 5.1 | 98 | 98⅛ | Do pfd [5] | 600 | 98 | 97⅛ | 97⅛— | ⅛ |
| 9 | 4 | ... | 5⅛ | 5⅝ | Cons Oil | 2,000 | 5⅛ | 5⅛ | 5⅛— | ⅛ |
| 101 | 79 | 8.1 | 97 | 105 | Do pfd [8] | 100 | 99 | 99 | 99 — | 1 |
| 1⅝ | ⅛ | ... | ... | ⅝ | Con Text | 200 | [illegible] | [illegible] | [illegible] | |
| 1⅝ | ½ | ... | ... | ⅝ | Cont Bak B | 300 | [illegible] | [illegible] | [illegible] | |
| 47⅝ | 24⅛ | 10.0 | 39⅛ | 44⅛ | Do pfd [4] | 700 | 40⅛ | 40 | 40⅛+ | ⅛ |
| 42½ | 17⅝ | 5.0 | 40 | 40⅛ | Cont Can [2] | 3,800 | 40⅝ | 39⅛ | 40 + | ⅛ |
| 25⅛ | 6⅝ | 8.0 | 15⅝ | 16 | Cont Ins [1.20] | 400 | 15⅝ | 15⅛ | 15⅝— | ⅛ |
| 3⅝ | ⅝ | ... | 2 | 2⅛ | Cont Mot | 400 | 2⅛ | 2 | 2 — | ⅛ |
| 9⅝ | 3⅝ | ... | 5⅝ | 5⅛ | Cont Oil Del | 300 | 5⅝ | 5⅝ | 5⅝ | .... |
| 56⅝ | 24⅝ | 5.7 | 53¾ | 54¼ | Corn Prod [3] | 2,200 | 54⅝ | 53 | 53½+ | 1 |
| 7⅝ | 1⅛ | ... | 3⅛ | 3⅝ | Coty | 1,300 | 3⅝ | 3⅝ | 3⅝ | .... |
| 27 | 13½ | 8.3 | 26¼ | 26⅝ | Crm of Wh [2.25b] | 1,000 | 27 | 26½ | 26⅝+ | ⅛ |
| 23⅝ | 7⅝ | ... | 16 | 17 | Crown Cork | 100 | 17 | 17 | 17 — | ⅝ |
| 3⅝ | ⅝ | ... | 1⅛ | 1⅝ | Cuban-Am Sug | 200 | 1⅛ | 1⅛ | 1⅛ | .... |
| 31 | 7 | ... | 9⅝ | 10 | Curtis Pub | 200 | 9⅝ | 9½ | 9⅝+ | ⅛ |
| 86 | 37⅝ | 15.9 | 43⅛ | 44 | Do pfd [7] | 100 | 44 | 44 | 44 — | 1 |
| 3⅛ | ⅝ | ... | 2 | 2¼ | Curtiss-Wright | 1,700 | 2⅛ | 2 | 2⅛+ | ⅛ |
| 4⅝ | 1½ | ... | 3¼ | 3½ | Do A | 600 | 3⅛ | 3¼ | 3½+ | ⅛ |
| 90 | 60⅛ | ... | 75½ | 82 | Cushman 7% p [7] | 10 | 75½ | 75½ | 75½— | 2 |
| | | | | | **D** | | | | | |
| 9⅛ | 1 | ... | 3½ | 4⅛ | Davison Chem | 100 | 4 | 4 | 4 | .... |
| 92⅛ | 32 | 12.0 | 50½ | 53 | Del & Hud [6] | 200 | 50⅝ | 50 | 50⅝+ | 1 |
| 45⅛ | 8½ | ... | 23⅝ | 23⅝ | Del Lack & W | 3,300 | 25 | 23⅝ | 23⅝— | ⅛ |
| 19⅛ | 12 | 5.3 | 18⅝ | 18⅝ | Diamond Mat [1] | 300 | 18⅝ | 18⅝ | 18⅝+ | ⅛ |
| 27⅝ | 20½ | 5.6 | 27⅛ | 27½ | Do pfd [1.50] | 100 | 27⅛ | 27⅛ | 27⅛+ | ⅛ |
| 13 | 7½ | 9.2 | 12½ | 12⅝ | Dome Mns [1.10b] | 1,000 | 12⅝ | 12½ | 12½+ | ⅛ |
| 18½ | 11⅛ | 8.6 | 14⅝ | 14⅝ | Domin Strs [1.20] | 100 | 14½ | 14½ | 14½+ | ⅛ |
| 18⅝ | 5 | 6.3 | 12 | 12¼ | Doug Airc [.75] | 900 | 12⅝ | 11⅝ | 12½+ | ⅛ |
| 57 | 23 | 11.1 | 35⅝ | 35⅝ | Drug Inc [4] | 1,300 | 36 | 35 | 35⅝+ | 1¼ |
| 59⅝ | 22 | 5.1 | 39 | 39⅛ | Du Pont de N [2] | 6,800 | 39⅝ | 38⅝ | 39 + | ⅛ |
| 106 | 80⅝ | 5.8 | 103½ | 104 | Do deb [6] | 200 | 103⅝ | 103½ | 103½— | ⅛ |
| | | | | | **E** | | | | | |
| 87⅛ | 35¼ | 5.2 | 57½ | 58 | Eastman Kod [3] | 900 | 58⅝ | 57 | 57⅝+ | 1 |
| 9⅝ | 3 | ... | 5⅛ | 6 | Eaton Mfg | 200 | 5⅛ | 5⅛ | 5⅛ | .... |
| 4 | ⅛ | ... | 1⅛ | 1⅝ | El & Mus | 1,700 | 1⅛ | 1⅛ | 1⅛— | ⅛ |
| 32⅝ | 8½ | 6.7 | 18⅛ | 18⅝ | El Auto L [1.20] | 1,300 | 18⅝ | 18⅛ | 18⅝— | ⅛ |
| 2⅝ | ⅛ | ... | 1 | 1⅛ | El Boat | 200 | 1⅛ | 1 | 1⅛+ | ⅛ |
| 16 | 2⅝ | ... | 6⅛ | 6⅝ | El Pow & Lt | 1,000 | 6⅝ | 6⅛ | 6⅝+ | ⅛ |
| 55½ | 8⅛ | 13.3 | 15 | 17⅝ | Do $6 pfd [2] | 200 | 15⅛ | 15 | 15 — | ⅛ |
| 64 | 10⅝ | 12.9 | 17 | 18⅛ | Do pfd [2.33 1-3] | 100 | 18 | 18 | 18 — | ⅛ |
| 33⅛ | 12⅝ | 8.3 | 23⅛ | 24 | El Stor Bat [2] | 100 | 23⅝ | 23⅝ | 23⅝— | ⅛ |
| 37⅛ | 16 | 10.0 | 30 | 31 | Endicott-John [3] | 300 | 30⅛ | 30 | 30 + | ⅛ |
| 57 | 18 | 16.7 | 32⅛ | 35 | EPS$5½p ww[5.50] | 100 | 33 | 33 | 33 — | ⅛ |
| 19 | 10 | 15.0 | 10½ | 10⅝ | Equit Ofc Bld [1.50] | 800 | 10⅝ | 10 | 10¼+ | ⅛ |
| | | | | | **F** | | | | | |
| 28 | 15 | ... | 16½ | 23 | Fed M & Sm pfd | 100 | 19 | 19 | 19 — | 4½ |
| 10⅝ | 2⅛ | ... | 2⅝ | 2⅝ | Fed Wat Svc A | 500 | 2⅝ | 2⅝ | 2⅝+ | ⅛ |
| 15⅝ | 6⅛ | 6.7 | 9 | 10⅛ | Federat D Sts [.60] | 200 | 8⅝ | 8½ | 8⅝+ | ⅝ |
| 27⅝ | 6 | 7.5 | 16⅛ | 16⅝ | Fid P Fire Ins [1.20] | 900 | 16⅛ | 16 | 16⅛ | .... |
| 68 | 45 | 9.5 | 63 | 65 | Firest T&R pfd [6] | 500 | 63⅛ | 62⅝ | 63⅛+ | ⅛ |
| 56 | 35 | 4.8 | 51⅝ | 53⅝ | First Nt Sts [2.50] | 200 | 52⅝ | 51⅝ | 52⅝+ | ⅝ |
| 15⅝ | 3 | ... | 7⅝ | 8½ | Foster Wheel | 100 | 8 | 8 | 8 — | ⅛ |
| 22⅝ | 10⅛ | 6.1 | 18⅝ | 19⅛ | FourthNInv [1.15e] | 700 | 18⅝ | 18⅝ | 18⅝ | .... |
| 5⅛ | 1 | ... | 1⅛ | 2⅛ | Fox Film A | 2,300 | 2⅛ | 2 | 2 | .... |
| 72½ | 14 | 50.0 | 11⅛ | 15 | Frank Sim pfd [7] | 20 | 14 | 14 | 14 — | ⅝ |
| 28⅝ | 10 | 8.7 | 23⅛ | 23⅝ | Freeport Tex [2] | 900 | 23⅝ | 23⅛ | 23⅝+ | ⅝ |
| 32 | 3 | ... | 4⅛ | 6 | Fuller 2d pfd | 10 | 4 | 4 | 4 — | 3⅛ |
| | | | | | **G** | | | | | |
| 35⅝ | 9½ | 5.9 | 17⅛ | 17⅝ | Gen Am Tank [1] | 1,200 | 17⅝ | 17⅝ | 17⅛ | .... |
| 19⅝ | 10½ | 15.4 | 13 | 13⅝ | Gen Bak [2] | 100 | 13⅛ | 13⅛ | 13⅛ | .... |
| 26⅛ | 8½ | 2.7 | 14⅝ | 15 | Gen Elec [.40] | 7,000 | 15⅛ | 14⅝ | 14⅝— | ⅛ |
| 12 | 10⅝ | 5.0 | 11⅝ | 11⅝ | Do spl [.60] | 800 | 11⅝ | 11⅝ | 11⅝ | .... |
| 40½ | 19⅝ | 8.0 | 25⅛ | 25⅝ | Gen Foods [2] | 2,200 | 25⅝ | 25⅛ | 25⅛— | ⅛ |
| 2⅝ | ⅝ | ... | 1 | 1⅛ | Gen G & El A | 300 | 1 | 1 | 1 | .... |
| 48⅛ | 28 | 7.7 | 39⅝ | 40 | Gen Mills [3] | 800 | 40 | 39⅝ | 39⅛— | 1⅛ |
| 24⅝ | 7⅝ | 7.7 | 13⅛ | 13⅝ | Gen Mot [1] | 5,200 | 13⅛ | 13⅝ | 13⅛ | .... |
| 87⅛ | 56⅛ | 6.6 | 75½ | 76 | Do pfd [5] | 200 | 76 | 75 | 76 + | 1 |
| 4 | 2⅝ | ... | 2⅝ | 3 | Gen Out Adv | 500 | 2⅝ | 2⅝ | 2⅝ | .... |
| 9 | 4 | ... | 5⅛ | 8⅛ | Do A | 500 | 5⅛ | 5⅛ | 5⅛ | .... |
| 7⅛ | 1 | ... | 2⅝ | 3 | Gen Pub Svc | 100 | 3 | 3 | 3 + | ⅛ |
| 28⅝ | 6⅛ | 6.3 | 16⅛ | 16½ | Gen Ry Sig [1] | 200 | 16 | 16 | 16 — | ⅛ |
| 16⅝ | 5 | ... | 5⅛ | 9 | Gen Real & U pfd | 600 | 6 | 5½ | 5½— | 1½ |
| 15⅝ | 1⅝ | ... | 4 | 5⅛ | Gen Refract | 400 | 4⅛ | 4⅛ | 4⅛— | 1⅛ |
| 24⅛ | 10⅝ | 5.6 | 17⅝ | 17⅝ | Gillette [1] | 2,000 | 18⅝ | 17⅝ | 17⅝+ | ⅛ |
| 75 | 45 | 6.9 | 72 | 73 | Do pfd [5] | 100 | 72 | 72 | 72 — | ⅝ |
| 10⅝ | 3⅛ | ... | 5⅛ | 5⅝ | Glidden Co | 100 | 5⅝ | 5⅝ | 5⅝+ | ⅛ |
| 20⅝ | 8⅝ | 8.0 | 14⅝ | 15 | Gold Dust [1.20] | 300 | 15 | 15 | 15 | .... |
| 12⅝ | 2⅛ | ... | 5 | 5⅛ | Goodrich | 300 | 5⅛ | 5 | 5⅛+ | ⅛ |
| 29⅝ | 5⅛ | ... | 15⅛ | 15⅝ | Goodyear T & R | 3,500 | 16 | 14⅝ | 15⅛+ | 1⅛ |
| 4½ | ⅝ | ... | 1⅞ | 2 | Graham-Paige | 300 | 2 | 1⅞ | 1⅞ | .... |
| 11⅝ | 2⅝ | ... | 4 | 4⅛ | Granby Con M | 200 | 4⅛ | 4⅛ | 4⅛ | .... |
| 30⅛ | 14½ | 5.3 | 19 | 20 | Grant [W T] [1] | 300 | 19⅛ | 19 | 19⅛+ | ⅛ |
| 13⅝ | 5 | ... | 6⅝ | 7 | Gt No Ir Ore ctf | 500 | 7 | 6⅝ | 7 + | ⅛ |
| 25 | 5½ | ... | 9⅝ | 9½ | Gt No Ry pfd | 2,100 | 9⅝ | 8⅝ | 9⅛+ | ⅝ |
| 12 | 3⅛ | ... | 7⅝ | 7½ | Gt West Sug | 200 | 7⅝ | 7⅛ | 7⅝ | .... |
| 83 | 48 | 9.3 | 74 | 75 | Do pfd [7] | 20 | 75 | 75 | 75 + | 1¼ |
| 21⅛ | 2½ | ... | 9⅝ | 10 | Gulf Sta Stl | 300 | 9⅝ | 9⅝ | 9⅝+ | ⅛ |
| | | | | | **H** | | | | | |
| 23 | 15 | ... | 17⅛ | 18⅛ | Hack Water [1.50] | 200 | 18⅛ | 18⅛ | 18⅛ | .... |
| 70 | 33 | 14.0 | 50 | 52 | Hanna pfd [7] | 50 | 50 | 50 | 50 | .... |
| 4 | 1 | ... | 1⅝ | 4½ | Havana Elec pfd | 20 | 1⅝ | 1⅝ | 1⅝— | ⅛ |
| 8½ | 4⅝ | ... | 4 | 8 | Hercules Mot | 100 | 5⅛ | 5⅛ | 5⅛ | .... |
| 29⅝ | 13⅝ | 9.4 | 16 | 16⅛ | Hercules Pw [1.50] | 200 | 16⅝ | 16 | 16⅛— | ⅛ |
| 95 | 70½ | 7.9 | 89 | 80½ | Do pfd [7] | 20 | 90 | 89⅝ | 89⅝— | ⅛ |
| 83 | 43½ | 8.8 | 55 | 58 | Hershey Choc [5] | 100 | 56⅝ | 56⅝ | 56⅝— | ⅝ |
| 83 | 57 | 6.3 | 78⅛ | 85 | Do cv pfd [5B] | 200 | 79 | 79 | 79 | .... |
| 163 | 110 | 6.0 | 149⅛ | 150 | Homestake Min [9] | 200 | 149 | 148 | 149 + | 1½ |
| 28⅛ | 8⅝ | ... | 13½ | 14 | Houston Oil | 100 | 14 | 14 | 14 — | 1 |
| 16½ | 4⅝ | 3.7 | 6 | 6⅛ | Howe Sound [.40] | 300 | 6⅛ | 6⅛ | 6⅛ | .... |
| 30⅝ | 8 | 16.7 | 14⅝ | 15⅛ | Hud & Man [2.50] | 100 | 15⅛ | 15⅛ | 15⅛+ | ⅛ |
| 5⅝ | 1⅝ | ... | 2⅛ | 2⅝ | Hupp Motor | 200 | 2⅝ | 2⅝ | 2⅝ | .... |
| | | | | | **I** | | | | | |
| 24⅛ | 4⅝ | ... | 12⅝ | 12⅝ | Illinois Central | 1,200 | 13⅛ | 12⅝ | 13 + | ⅝ |
| 2⅝ | 1 | ... | 1⅝ | 2⅛ | Ind Refin | 600 | 2 | 2 | 2 | .... |
| 40 | 7⅛ | 6.7 | 29 | 29⅝ | Indust Ray [2] | 400 | 29⅝ | 29 | 29⅝+ | ⅛ |
| 44⅛ | 14⅝ | 8.0 | 25⅛ | 26 | Inger Rand [2] | 1,500 | 26 | 25⅛ | 25⅛— | ⅛ |
| 3⅛ | 1 | ... | 2⅛ | 2⅛ | Insuransh ctf [Md] | 100 | 2⅛ | 2⅛ | 2⅛— | ⅛ |
| 14⅝ | 2⅝ | ... | 4⅛ | 4⅝ | Interurb Rap Tr | 800 | 4⅝ | 4⅛ | 4⅛+ | ⅛ |
| 3⅛ | ⅝ | ... | 1⅛ | 1⅝ | Intercon Rub | 300 | 1⅝ | 1⅝ | 1⅝— | ⅛ |
| 7⅛ | 1⅝ | ... | 2⅝ | 3⅛ | Interlake Ir | 200 | 3 | 3 | 3 | .... |
| 117 | 52½ | 6.5 | 93 | 95 | Int Bus Mach [6] | 100 | 92⅝ | 92⅝ | 92⅝+ | ⅛ |
| 34⅛ | 10⅝ | 5.5 | 22⅝ | 23 | Int Harvest [1.20] | 7,500 | 23⅛ | 22½ | 22⅝+ | ⅛ |
| 11⅝ | 2⅝ | ... | 5⅛ | 5½ | Int Hydro El A | 100 | 5⅝ | 5⅝ | 5⅝+ | ⅛ |
| 12⅝ | 3⅛ | ... | 7⅝ | 8 | Int Nick Can | 3,100 | 8⅛ | 7⅝ | 7⅝— | ⅛ |
| 12 | 1⅝ | ... | 4 | 4⅝ | Int Pap 7% pfd | 30 | 4⅝ | 4 | 4 | .... |
| 4⅝ | ⅛ | ... | ⅝ | 1⅛ | Int Pap & P A | 200 | 1 | ⅝ | 1 — | ⅛ |
| 12⅝ | 1⅝ | ... | 4 | 4⅛ | Do pfd | 400 | 4⅛ | 4⅛ | 4⅛+ | ⅛ |
| 11⅛ | 3⅛ | ... | 5 | 8 | Int Ry C Am pfd | 50 | 6 | 6 | 6 | .... |
| 22½ | 9⅝ | 8.8 | 16 | 16⅝ | Int Salt [1.50] | 100 | 16⅝ | 16⅝ | 16⅝ | .... |
| 44⅝ | 20⅝ | 7.4 | 27 | 27⅛ | Int Shoe [2] | 100 | 27 | 27 | 27 — | ⅛ |
| 15⅝ | 2⅝ | ... | 7⅛ | 7⅝ | Int Tel & Tel | 2,500 | 7⅝ | 7 | 7⅛+ | ⅛ |
| | | | | | **J** | | | | | |
| 33⅝ | 10 | ... | 19⅝ | 20 | Johns-Manville | 1,500 | 20⅝ | 20 | 20 + | ⅛ |
| | | | | | **K** | | | | | |
| 15⅛ | 2⅛ | ... | 8 | 8⅝ | K C Sou | 200 | 8⅛ | 8⅛ | 8⅛— | ⅛ |

| Prev. '32-'33 High | Low | Div. yld. pct. | Bid | Asked | Description, div. rate, $s— | Sales | High | Low | Close | Net chge. |
|---|---|---|---|---|---|---|---|---|---|---|
| 9⅝ | 3 | ... | 3⅛ | 3⅛ | Kaufmann Dept | 100 | 3⅛ | 3⅛ | 3⅛ | .... |
| 14⅝ | 4⅝ | ... | 7⅝ | 8⅛ | Kayser [J] | 100 | 7⅝ | 7⅝ | 7⅝— | .... |
| 4⅛ | ⅛ | ... | ... | ⅜ | Kelsey-Hay Wh | 300 | ⅝ | ⅝ | ½— | ⅛ |
| 10⅝ | 2⅝ | ... | 5⅝ | 5⅝ | Kelvinator | 1,800 | 5⅝ | 5 | 5⅛+ | ⅛ |
| 38 | 17 | 19.4 | 30⅛ | 31⅛ | Kendall pfd [6] | 30 | 31⅛ | 30⅝ | 30⅝— | ⅛ |
| 19⅛ | 4⅝ | ... | 8⅝ | 9⅛ | Kennecott | 2,100 | 9 | 8⅝ | 9 + | ⅛ |
| 19 | 6⅝ | 11.1 | 9⅝ | 9⅝ | Kresge S S [1] | 3,900 | 9⅝ | 8⅝ | 9⅛+ | ⅝ |
| 37 | 18 | 3.7 | 27 | 29⅝ | Kress S H [1a] | 100 | 27 | 27 | 27 | .... |
| 9⅛ | 1.32 | ... | ... | ½ | Kreug & Toll | 5,100 | ⅝ | ½ | ⅝ | .... |
| 18⅝ | 10 | 5.9 | 16⅝ | 17 | Kroger Groc [1] | 1,200 | 17⅛ | 16⅝ | 17 | .... |
| | | | | | **L** | | | | | |
| 56⅝ | 25 | 13.8 | 29 | 29⅛ | Lambert [4] | 3,700 | 30⅛ | 28⅝ | 29⅛— | ⅛ |
| 8⅛ | 1⅝ | ... | 5⅝ | 6 | Lee Rub & T | 200 | 6 | 6 | 6 | .... |
| 11 | 3⅝ | ... | 5⅝ | 6⅛ | Lehigh Port C | 100 | 5⅝ | 5⅝ | 5⅝ | .... |
| 75 | 36 | 9.7 | 36 | 37½ | Do pfd [3.50] | 10 | 36⅛ | 36⅛ | 36⅛ | .... |
| 29⅝ | 5 | ... | 12 | 12⅝ | Leh Val R R | 400 | 11⅝ | 11⅝ | 11⅝— | ⅛ |
| 51½ | 30½ | 5.6 | 43⅛ | 44⅛ | Lehman Crp [2.40] | 800 | 44 | 43⅛ | 43⅛— | ⅛ |
| 9⅝ | 3⅝ | ... | 6⅝ | 7 | Libbey-O-Ford Gl | 800 | 6⅝ | 6⅛ | 6⅝+ | ⅛ |
| 65½ | 32⅛ | 8.5 | 59⅝ | 60½ | Ligg & Myers [5b] | 300 | 59 | 59 | 59 + | 1 |
| 67⅝ | 34⅛ | 8.2 | 60⅝ | 61 | Do B [5b] | 8,300 | 61⅝ | 59⅝ | 60⅝+ | ⅛ |
| 19⅝ | 8½ | ... | 10⅝ | 12 | Lima Loco | 100 | 10⅝ | 10⅝ | 10⅝+ | ⅛ |
| 37⅝ | 13⅛ | 17.7 | 17 | 17⅝ | Loew's [3] | 1,300 | 18⅛ | 17⅝ | 17⅝ | .... |
| 5 | 1⅛ | ... | 2⅝ | 3 | Loft | 300 | 2⅝ | 2⅝ | 2⅝ | .... |
| 36⅝ | 16⅝ | 8.0 | 25 | 26⅛ | Loose-Wil Bis [2] | 300 | 25 | 24⅝ | 25 + | ⅛ |
| 18⅝ | 9 | 9.2 | 12⅝ | 13 | Lorillard P [1.20] | 2,200 | 13⅛ | 12⅝ | 12⅝+ | ⅛ |
| 38⅛ | 7½ | ... | 23⅝ | 24⅛ | Louisv & Nash | 1,500 | 25 | 22⅝ | 24½+ | 2 |
| | | | | | **M** | | | | | |
| 60½ | 17 | 6.7 | 29⅝ | 31 | Macy R H [2] | 2,700 | 30⅝ | 29⅝ | 29⅝— | ⅛ |
| 4⅛ | 1⅝ | ... | 1⅝ | 2 | Mad Sq Gar | 300 | 1⅝ | 1⅝ | 1⅝+ | ⅛ |
| 46⅝ | 9 | ... | 15⅝ | 18⅛ | Manh Ry gtd | 10 | 15⅝ | 15⅝ | 15⅝+ | ⅛ |
| 20⅝ | 4 | ... | 7⅝ | 7⅝ | Do mod gtd | 1,400 | 7½ | 7 | 7⅝+ | ⅛ |
| 9 | 3½ | ... | 5⅝ | 6½ | Manh Shirt | 100 | 6 | 6 | 6 + | ⅛ |
| 14⅝ | 6½ | 8.0 | 10⅛ | 10½ | Marine Midl [.80] | 200 | 10⅛ | 10⅛ | 10⅛+ | ⅛ |
| 3⅛ | ½ | ... | 1 | 1⅝ | Marmon Mot | 200 | 1 | 1 | 1 | .... |
| 13⅛ | 3 | ... | 4⅛ | 4⅝ | Marsh Field | 800 | 4⅝ | 4⅛ | 4⅛— | ⅛ |
| 20⅝ | 9 | 10.0 | 15 | 16 | Math Alkali [1.50] | 300 | 15½ | 15 | 15½— | ⅛ |
| 6 | 1 | ... | 1 | 2⅝ | Maytag | 100 | 2⅝ | 2⅝ | 2⅝+ | ⅛ |
| 35⅛ | 15⅛ | ... | 15⅝ | 22⅝ | Do 1st pfd | 100 | 15⅛ | 15⅛ | 15⅛— | 6⅝ |
| 21 | 10 | 11.8 | 17 | 17⅛ | McCall [2] | 200 | 17⅛ | 17⅛ | 17⅛+ | ⅛ |
| 16 | 1 | ... | 1⅛ | 1⅝ | McCrory Strs | 100 | 1⅝ | 1⅝ | 1⅝+ | ⅛ |
| 19 | 1⅝ | ... | 1⅝ | 2 | Do B | 10 | 1⅝ | 1⅝ | 1⅝ | .... |
| 62 | 5⅝ | ... | 7⅛ | 8 | Do pfd | 60 | 8 | 7⅝ | 7⅝— | ⅛ |
| 21⅝ | 13 | 5.8 | 20⅛ | 20⅛ | McIntyre Pc [1⅛b] | 1,800 | 20⅝ | 20 | 20⅝+ | ⅛ |
| 62⅝ | 28 | 8.2 | 48⅝ | 49 | McKeesport T [4] | 800 | 49⅝ | 48⅝ | 48⅝+ | ⅛ |
| 23 | 3⅛ | ... | 5⅛ | 6 | McKess & Rob pfd | 100 | 5⅝ | 5⅝ | 5⅝+ | ⅛ |
| 4 | ⅛ | ... | ⅛ | ⅝ | McLellan Strs | 1,800 | ⅝ | ⅝ | ⅝ | .... |
| 36 | 2⅛ | ... | 3 | 3⅝ | Do pfd | 80 | 3 | 2⅝ | 3 + | ½ |
| 6⅝ | 1⅛ | ... | 2⅝ | 3 | Miami Cop | 100 | 2⅛ | 2⅛ | 2⅛ | .... |
| 8⅝ | 3⅝ | ... | 4⅝ | 4⅝ | Mid-Cont Pet | 700 | 4⅝ | 4⅛ | 4⅝+ | ⅛ |
| 65 | 25 | 20.5 | 39 | 46⅛ | Midl Stl 1st pf [8] | 100 | 39 | 39 | 39 — | [illegible] |
| ⅝ | ⅛ | ... | ... | ⅝ | Minn & St L | 100 | ⅝ | ⅝ | ⅝+ | ⅛ |
| 3⅝ | ⅝ | ... | 1 | 1⅛ | Minn-Mol Imp | 100 | 1⅛ | 1⅛ | 1⅛+ | ⅛ |
| 13 | 1⅝ | ... | 6⅛ | 6⅝ | Mo-Kas-T | 300 | 6⅝ | 6⅛ | 6⅝+ | ⅛ |
| 24 | 3⅛ | ... | 14 | 14⅛ | Do pfd | 600 | 14⅛ | 14 | 14 | .... |
| 11 | 1½ | ... | 2⅝ | 3⅛ | Mo Pac | 700 | 3 | 2⅝ | 3 + | ⅛ |
| 26 | 2⅝ | ... | 4⅝ | 5 | Do pfd | 2,200 | 5⅛ | 4⅝ | 5 + | ⅛ |
| 31 | 13⅝ | 4.5 | 28 | 29⅛ | Mnsto Chem [1.25] | 200 | 28⅝ | 28⅛ | 28⅛ | .... |
| 16½ | 3⅛ | ... | 13⅛ | 13⅝ | Montgom Ward | 6,400 | 13⅝ | 13⅛ | 13½+ | ⅛ |
| 6⅝ | 2 | ... | 3 | 3⅛ | Motor Wheel | 400 | 3⅛ | 3⅛ | 3⅛ | .... |
| 9⅝ | 2⅛ | ... | 3⅝ | 3⅝ | Murray Corp | 800 | 3⅝ | 3 | 3½+ | ⅛ |
| | | | | | **N** | | | | | |
| 19⅝ | 8 | 7.1 | 14⅝ | 14⅛ | Nash Mot [1] | 1,800 | 14⅛ | 14 | 14⅝+ | ⅝ |
| 46⅝ | 20⅛ | 7.2 | 39⅛ | 39⅛ | Nat Biscuit [2.80] | 3,900 | 40⅝ | 39⅛ | 39½+ | ⅝ |
| 18⅝ | 6⅝ | ... | 7⅝ | 8 | Nat Cash Reg A | 700 | 8 | 7⅝ | 8 + | ⅛ |
| 31⅝ | 14⅝ | 13.3 | 14⅝ | 14⅝ | Nat Dairy Pr [2] | 14,900 | 15⅛ | 14⅛ | 14⅝ | .... |
| 10 | 1⅝ | ... | 2⅛ | 2⅝ | Nat D Strs 1st pf | 60 | 2⅝ | 2⅝ | 2⅝+ | ⅛ |
| 27⅛ | 13 | ... | 17⅛ | 17⅝ | Nat Distill | 100 | 17⅝ | 17⅝ | 17⅝— | ⅛ |
| 92 | 45 | 8.8 | 53 | 58 | Nat Lead [5] | 100 | 56⅝ | 56⅝ | 56⅝— | ⅛ |
| 125 | 87 | ... | 107⅛ | 109⅛ | Do pfd A [7] | 10 | 107⅛ | 107⅛ | 107⅛— | 1⅝ |
| 20⅝ | 6⅝ | 7.1 | 13⅝ | 14⅛ | Nat P&Lt [1] | 1,800 | 14⅝ | 13⅝ | 14 + | ⅛ |
| 33⅛ | 13⅝ | 2.5 | 19⅛ | 20 | Nat Stl [.50] | 500 | 19⅝ | 19⅛ | 19⅝+ | ⅛ |
| 19⅝ | 4½ | ... | 6⅝ | 8 | Nat Surety | 100 | 6⅝ | 6⅝ | 6⅝ | .... |
| 10⅝ | 3⅛ | 7.5 | 7⅝ | 8 | Nat Tea [.60] | 300 | 8 | 7⅝ | 8 + | ⅛ |
| 5⅛ | 1⅛ | ... | 1 | 2 | Neisner Bros | 100 | 1⅝ | 1⅝ | 1⅝+ | ⅛ |
| 3⅝ | 1⅛ | ... | 1⅛ | 2 | Newport Indust | 100 | 1⅛ | 1⅛ | 1⅛— | ⅛ |
| 36⅝ | 8⅝ | ... | 17⅛ | 18 | N Y Central | 8,600 | 18⅝ | 17⅛ | 18 + | ⅝ |
| 31⅝ | 6 | ... | 14⅝ | 14⅝ | N Y N H & H | 1,000 | 15⅛ | 14⅛ | 14⅝+ | ⅛ |
| 78⅝ | 12 | ... | 26 | 28 | Do pfd | 100 | 27 | 27 | 27 | .... |
| 15⅝ | 3⅝ | ... | 8⅝ | 9 | N Y Ont & W | 1,500 | 9⅛ | 8⅝ | 9 + | ⅛ |
| 6⅛ | 1⅝ | ... | 2⅛ | 2⅝ | N Y Shipbldg | 100 | 2⅛ | 2⅛ | 2⅛+ | ⅛ |
| 101 | 70 | 6.2 | 97⅛ | 100 | NYStm $6 pf [6] | 50 | 98 | 97⅛ | 97⅛ | .... |
| 21⅝ | 10⅝ | 6.1 | 17⅝ | 18 | Noranda M [1.10e] | 600 | 17⅝ | 17⅛ | 17⅝+ | ⅛ |
| 135 | 57 | 6.7 | 118⅛ | 122⅝ | Norfolk & W [8] | 100 | 119 | 119 | 119 + | ½ |
| 7⅛ | 1⅛ | ... | 5⅛ | 6 | No Am Aviat | 2,000 | 6 | 5⅝ | 6 + | ⅛ |
| 43⅛ | 13⅝ | ... | 28⅝ | 28⅝ | North Am [10%f] | 2,300 | 29⅝ | 28⅝ | 28⅝— | ⅛ |
| 48 | 25⅝ | 6.5 | 45 | 45⅝ | Do pfd [3] | 200 | 45⅝ | 45⅝ | 45⅝+ | ⅛ |
| 88 | 48 | 8.2 | 70 | 74 | No Am Ed pf [6] | 200 | 73 | 72⅝ | 73 — | 1⅛ |
| 8 | 2⅝ | ... | 6⅝ | 7 | No Ger Lloyd | 100 | 6⅛ | 6⅛ | 6⅛— | 1 |
| 25⅝ | 5⅛ | ... | 14⅛ | 14⅝ | Northern Pac | 500 | 14⅝ | 14 | 14⅛+ | 1⅛ |
| | | | | | **O** | | | | | |
| 11 | 5 | 8.3 | 6⅝ | 6⅝ | Ohio Oil [.50e] | 1,500 | 6⅝ | 6⅝ | 6⅛ | .... |
| 4 | ⅛ | ... | ... | 1⅝ | Oliver Farm | 200 | 1⅝ | 1⅛ | 1⅛+ | ⅛ |
| 4⅛ | 1½ | ... | 1⅝ | 2 | Omnibus | 400 | 1⅝ | 1⅝ | 1⅝— | ⅛ |
| 22½ | 9 | 8.3 | 12 | 12⅛ | Otis Elev [1] | 1,000 | 12⅛ | 11⅝ | 12⅛+ | ⅛ |
| 11 | 2⅝ | ... | 3⅝ | 4 | Otis Stl | 300 | 3⅝ | 3⅝ | 3⅝+ | ⅛ |
| 20⅝ | 3⅛ | ... | 8⅛ | 8½ | Do pr pfd | 90 | 8⅛ | 8 | 8⅛+ | ⅛ |
| 42⅛ | 12 | 5.9 | 34⅛ | 35 | Owens-Ill Gl [2] | 300 | 34⅝ | 34⅛ | 34⅛— | ⅛ |
| | | | | | **P** | | | | | |
| 37 | 16⅝ | 6.9 | 29 | 29⅛ | Pac G & El [2] | 2,300 | 30⅛ | 29 | 29 — | ⅝ |
| 47⅝ | 20⅝ | 7.0 | 42 | 42⅝ | Pac Ltg [3] | 1,000 | 43 | 42⅛ | 42⅝+ | 1 |
| | | | | 2½ | Packard Mot | 800 | 2½ | 2⅝ | 2⅝— | ⅛ |
| | | | | ⅝ | Panhandle P & R | 100 | [illegible] | [illegible] | [illegible] | ⅛ |
| 11⅛ | 1½ | ... | 1 | 2 | Param Publix | 1,900 | 2 | 1⅝ | 1⅝ | .... |
| | | | | 1 | Park Utah | 100 | [illegible] | [illegible] | [illegible] | |
| | | | | ⅝ | Pathe Exch | 100 | [illegible] | [illegible] | [illegible] | |
| 5⅛ | 1⅝ | ... | 1⅝ | 2 | Do A | 1,100 | 1⅝ | 1⅝ | 1⅝ | .... |
| 32⅝ | 16 | 6.9 | 29 | 29⅛ | Penick & Ford [2b] | 200 | 29⅝ | 29⅛ | 29⅛+ | ⅛ |
| 34⅛ | 13 | 6.7 | 26⅛ | 26⅝ | Penney [J C] [1.80] | 2,500 | 26⅝ | 26 | 26⅝+ | ⅛ |
| 102⅝ | 60 | 5.9 | 101⅛ | 102⅝ | Do pfd [6] | 200 | 101⅝ | 101⅛ | 101⅛— | ⅛ |
| 23⅝ | 6½ | ... | 17 | 17⅛ | Penn R R | 12,600 | 17⅝ | 16⅝ | 17⅛+ | ⅛ |
| 121 | 39 | 7.1 | 69 | 72⅛ | Peo Gas L&C [5] | 600 | 72⅛ | 70 | 70 — | 2⅛ |
| 24 | 2⅛ | ... | 6½ | 7⅛ | Pere Marq pfd | 70 | 6⅝ | 6⅝ | 6⅝— | ⅛ |
| 26 | 3⅝ | ... | 6⅝ | 7 | Do pr pfd | 160 | 7 | 7 | 7 | .... |
| 7⅝ | 3 | ... | 5⅛ | 5⅛ | Petro Corp | 100 | 5⅛ | 5⅛ | 5⅛ | .... |
| 11⅝ | 3⅝ | ... | 5⅝ | 5⅝ | Phelps Dodge | 200 | 4⅝ | 4⅝ | 4⅝— | ⅛ |
| 41 | 18 | 10.0 | 29⅛ | 32 | Phila Co 6% pf [3] | 100 | 30 | 30 | 30 — | ⅛ |
| 7⅝ | 2 | ... | 3⅛ | 3⅝ | Phila R C & I | 500 | 3⅝ | 3⅛ | 3⅛+ | ⅛ |
| 8⅝ | 2 | ... | 5⅛ | 5⅝ | Phillips Pet | 1,600 | 5⅛ | 5⅛ | 5⅛+ | ⅛ |
| | | | | ⅝ | Pierce Oil | 200 | ⅝ | [illegible] | [illegible] | |
| 9 | 3⅛ | ... | 5 | 6 | Do pfd | 100 | 5 | 5 | 5 + | ⅛ |
| 12⅝ | 8⅛ | 11.1 | 8⅝ | 8⅝ | Plymouth Oil [1] | 300 | 8⅝ | 8⅝ | 8⅝— | ⅛ |
| 6⅛ | 1⅛ | ... | 3⅛ | 3⅛ | Porto R Am T A | 500 | 3⅛ | 3⅛ | 3⅛+ | ⅛ |
| 4 | ⅝ | ... | ... | ⅝ | Pressed Stl Car | 300 | ⅝ | [illegible] | [illegible] | |
| 42⅛ | 19⅝ | 6.0 | 24⅝ | 25 | Proc & Gam [1.50] | 900 | 25 | 24⅝ | 25 + | ⅛ |
| 104⅝ | 81 | 4.9 | 102 | 105 | Do pfd [5] | 110 | 103⅝ | 102⅛ | 103 — | ⅝ |
| 60 | 28 | 6.0 | 52 | 52⅝ | Pub Svc N J [3.20] | 1,600 | 53 | 52⅛ | 52⅝ | .... |
| 90⅝ | 62 | 5.8 | 86⅝ | 87⅝ | Do $5 pfd [5] | 100 | 87 | 87 | 87 — | ⅛ |
| 103⅝ | 83 | 4.9 | 100⅝ | 102⅝ | P SvcE&G $5pf [5] | 100 | 102⅝ | 102⅝ | 102⅝+ | ⅝ |
| 28 | 10⅛ | 13.6 | 22 | 22⅝ | Pullman [3] | 1,600 | 22⅛ | 21⅝ | 22 + | ⅛ |
| 6⅛ | 2⅝ | ... | 3⅝ | 3⅝ | Pure Oil | 300 | 3⅝ | 3⅝ | 3⅛ | .... |
| 80 | 50 | 13.3 | 60 | 62 | Do pfd [8] | 20 | 60 | 60 | 60 | .... |

| Prev. '32-'33 High | Low | Div. yld. pct. | Bid | Asked | Description, div. rate, $s— | Sales | High | Low | Close | Net chge. |
|---|---|---|---|---|---|---|---|---|---|---|
| | | | | | **R** | | | | | |
| 13⅛ | 2½ | ... | 5⅛ | 5⅝ | Radio | 1,500 | 5⅝ | 5⅛ | 5⅝+ | ⅛ |
| 23⅝ | 3⅝ | ... | 8⅝ | 9⅛ | Do pfd B | 2,400 | 9⅛ | 8⅝ | 9 | .... |
| 32⅝ | 10 | ... | 15⅛ | 18 | Do pfd | 300 | 15⅛ | 15 | 15 — | 1 |
| 7⅝ | 1⅛ | ... | 2⅝ | 2⅝ | Radio-Keith-O | 200 | 2⅝ | 2⅝ | 2⅝— | ⅛ |
| 12⅝ | 4⅛ | 10.0 | 6⅛ | 7 | Raybest-Man [.60] | 100 | 6⅝ | 6⅝ | 6⅝+ | ⅛ |
| 52⅝ | 9⅛ | 3.6 | 27⅝ | 28⅛ | Reading Co [1] | 100 | 28 | 28 | 28 — | ⅝ |
| 8⅛ | 2⅛ | ... | 6⅛ | 7 | Real Silk | 500 | 7 | 7 | 7 | .... |
| 13⅝ | 1⅝ | ... | 6 | 6⅛ | Repub Steel | 200 | 6⅛ | 6 | 6⅛+ | .... |
| 12⅛ | 3 | ... | 5 | 6⅛ | Reynolds Sp | 100 | 5⅛ | 5⅛ | 5⅛— | 1 |
| 40⅛ | 26½ | 9.4 | 32½ | 32⅝ | Rey Tob B [3] | 10,000 | 33⅛ | 32⅛ | 32⅝+ | ⅛ |
| 1⅛ | ⅛ | ... | ... | ½ | Rich Oil Cal | 400 | ⅝ | ⅝ | ⅝ | .... |
| 23⅝ | 12⅛ | ... | 19⅝ | 20 | Royal Dut | 100 | 19⅝ | 19⅝ | 19⅝— | ⅛ |
| | | | | | **S** | | | | | |
| 59⅛ | 30⅛ | 7.3 | 40½ | 41¼ | Safeway Strs [3] | 300 | 41 | 40⅝ | 40⅝+ | ⅛ |
| 17⅝ | 4⅝ | ... | 7⅛ | 8 | St Jos Lead | 100 | 7⅝ | 7⅝ | 7⅝ | .... |
| 9⅝ | 1 | ... | 1⅛ | 1⅛ | St L-San F pfd | 600 | 1⅛ | 1⅛ | 1⅛ | .... |
| 42 | 18 | 5.0 | 28 | 29 | Scott Paper [1.40] | 200 | 28⅝ | 28⅝ | 28⅝— | ⅛ |
| 20⅝ | 6⅝ | 2.2 | 18 | 18⅝ | Seaboard Oil [.40] | 500 | 18 | 17⅝ | 18 + | ⅛ |
| 37⅝ | 9⅝ | ... | 19⅝ | 20 | Sears Roeb | 1,400 | 20⅛ | 19⅛ | 19⅝+ | ⅛ |
| 3 | ⅛ | ... | 1⅛ | 2 | Second Nat Inv | 200 | 1⅛ | 1⅛ | 1⅛— | ⅛ |
| 5⅝ | 1⅛ | ... | 1⅛ | 2 | Servel | 500 | 1⅛ | 1⅛ | 1⅛ | .... |
| 7 | 1⅛ | ... | 3⅛ | 3⅝ | Sharp & Dohme | 300 | 3⅝ | 3½ | 3⅝+ | ⅛ |
| 12⅝ | 5 | 5.5 | 8⅛ | 9 | Shattuck F G [.50] | 200 | 9 | 9 | 9 + | ⅛ |
| 8⅝ | 2⅛ | ... | 4⅛ | 5 | Shell Union | 300 | 4⅛ | 4⅛ | 4⅛— | ⅛ |
| 13⅝ | 2⅝ | ... | 6⅝ | 7⅛ | Simmons | 300 | 7 | 7 | 7 + | ⅛ |
| 7⅛ | 3⅛ | 5.0 | 5⅛ | 6 | Simms Pet [.25] | 1,100 | 5⅝ | 5⅛ | 5⅛— | ⅛ |
| 5⅝ | 2⅛ | ... | 3⅛ | 3⅝ | Skelly Oil | 100 | 3½ | 3½ | 3½ | .... |
| 12⅝ | 5⅛ | 5.7 | 7⅛ | 7⅛ | Soc-Vacuum [.40] | 10,400 | 7⅝ | 7⅛ | 7⅛— | ⅛ |
| 67 | 35 | 8.9 | 61⅝ | 63 | Solv Am I pf ww[5½] | 200 | 62 | 61⅝ | 62 + | 1 |
| 115⅛ | 86½ | 7.1 | 112 | 113⅛ | So P R S pfd [8] | 90 | 113⅛ | 112⅝ | 113⅛— | 1⅛ |
| 32⅝ | 15⅝ | 7.4 | 27⅛ | 27⅝ | Sou Cal Ed [2] | 2,500 | 27⅝ | 27⅛ | 27⅝— | ⅛ |
| 37⅝ | 6½ | ... | 17⅛ | 17⅝ | Southern Pacific | 6,400 | 17⅝ | 16⅝ | 17 + | ⅛ |
| 18⅛ | 2⅝ | ... | 5⅛ | 6 | Southern Ry | 800 | 5⅝ | 5⅛ | 5⅛+ | ⅛ |
| 23⅝ | 3 | ... | 7⅛ | 8 | Do pfd | 400 | 7 | 7 | 7 + | ⅛ |
| 12 | 4 | ... | 4 | 4⅝ | Spalding | 200 | 4 | 4 | 4 | .... |
| 11 | 8 | 6.7 | 9 | 10 | Spencer Kell [.60] | 100 | 9 | 9 | 9 | .... |
| 17⅝ | 8⅝ | 6.7 | 14⅝ | 15⅛ | Std Brands [1] | 2,400 | 15⅛ | 14⅝ | 15 | .... |
| 34⅛ | 7⅝ | 8.6 | 13⅝ | 13⅝ | Std G & El [1.20] | 1,100 | 14 | 13⅝ | 13⅝ | .... |
| 41⅛ | 9⅝ | 18.2 | 21⅝ | 22 | Do pfd [4] | 300 | 21⅝ | 21⅛ | 21⅛— | ⅛ |
| 101 | 81 | 5.0 | 99⅝ | 100⅛ | Std Oil Ex pfd [5] | 900 | 100 | 99⅝ | 99⅝— | ⅛ |
| 31⅝ | 15⅛ | 8.3 | 24⅛ | 24⅝ | Std Oil Cal [2] | 2,400 | 24⅝ | 24⅛ | 24⅝+ | ⅛ |
| 37⅝ | 19⅝ | 6.7 | 30 | 30⅛ | Std Oil N J [2b] | 5,200 | 30⅝ | 30 | 30 — | ⅛ |
| 4 | ⅝ | ... | 1⅛ | 2 | Sterl Sec pfd | 100 | 1⅝ | 1⅝ | 1⅝— | ⅛ |
| 8⅛ | 1⅝ | ... | 3 | 3⅝ | Stewart-Warn | 300 | 3⅝ | 3⅛ | 3⅛+ | ⅛ |
| 17⅝ | 4⅝ | ... | 8⅝ | 9 | Stone & Web | 1,000 | 9 | 8⅝ | 9 + | ⅛ |
| 13⅝ | 2½ | ... | 4 | 4⅛ | Studebaker | 8,500 | 4⅛ | 4 | 4 — | ⅛ |
| 104⅝ | 30 | 21.9 | 31⅝ | 32 | Do pfd [7] | 10 | 32 | 32 | 32 | .... |
| 95 | 68 | 6.5 | 92 | 96 | Sun Oil pfd [6] | 20 | 93 | 93 | 93 | .... |
| 2 | ⅛ | ... | ⅝ | 1 | Superior Oil | 100 | 1 | 1 | 1 | .... |
| 2⅝ | ⅛ | ... | ⅝ | ⅝ | Symington A | 200 | ⅝ | ⅝ | ⅝ | .... |
| | | | | | **T** | | | | | |
| 18⅛ | 9⅛ | 7.7 | 13⅛ | 13⅝ | Texas Corp [1] | 2,300 | 13⅝ | 13 | 13⅛+ | ⅝ |
| 26⅝ | 12 | 8.3 | 23⅝ | 24 | Tex Gulf Sul [2] | 2,400 | 24⅛ | 23⅝ | 23⅝ | .... |
| 4 | 1½ | ... | 1⅛ | 1⅝ | Tex Pac C & O | 100 | 1⅛ | 1⅛ | 1⅛+ | ⅛ |
| 14 | 3⅛ | ... | 6⅝ | 6⅝ | Third Ave | 400 | 6⅛ | 6⅛ | 6⅝+ | ⅛ |
| 10 | 2⅝ | ... | 6⅝ | 7 | Thompson Prod | 100 | 7 | 7 | 7 + | ⅛ |
| 17½ | 12 | ... | 12 | 14 | Thomp-Star pfd | 300 | 12 | 12 | 12 | .... |
| 5⅝ | 2 | ... | 3⅛ | 3⅝ | Tide Wat As | 400 | 3⅝ | 3⅛ | 3⅛ | .... |
| 60 | 20 | 14.0 | 41 | 43 | Do pfd [6] | 100 | 43 | 43 | 43 | .... |
| 23 | 7⅝ | 6.3 | 16 | 16⅛ | Timk Roll B [1] | 400 | 16⅛ | 16 | 16⅛+ | ⅛ |
| 7⅛ | 2⅛ | ... | 5⅛ | 5⅛ | Transamerica | 1,400 | 5⅛ | 5 | 5⅛+ | ⅛ |
| 5⅛ | 1⅝ | ... | 3⅝ | 4 | Tri-Cont Corp | 1,100 | 3⅝ | 3⅝ | 3⅝ | .... |
| 72 | 42 | 10.7 | 55⅛ | 57 | Do pfd [6] | 100 | 55⅝ | 55⅝ | 55⅝— | ⅛ |
| | | | | | **U** | | | | | |
| 36⅝ | 15½ | 4.6 | 26⅛ | 26½ | Un Carbide [1.20] | 4,400 | 26⅝ | 25⅝ | 26⅛+ | ⅛ |
| 15⅝ | 8 | 9.1 | 10⅝ | 10⅝ | *Un Oil Cal [1] | 100 | 10⅝ | 10⅝ | 10⅝ | .... |
| 94⅛ | 27⅝ | 8.2 | 72⅝ | 73⅛ | Un Pac [6] | 3,500 | 74⅝ | 72⅝ | 73 + | ⅝ |
| 19⅛ | 11⅝ | 11.7 | 11⅝ | 13⅛ | Un Tk Car [1.40] | 100 | 12⅛ | 12⅛ | 12⅛+ | ⅛ |
| 34⅝ | 6½ | ... | 25⅝ | 26 | Unit Aircraft | 17,600 | 26⅝ | 25⅝ | 25⅝+ | ⅛ |
| 18 | 6⅝ | ... | 12⅝ | 13⅝ | Unit Carbon | 400 | 12⅝ | 12⅛ | 12⅝+ | ⅛ |
| 1⅝ | ⅛ | ... | ... | ⅝ | Unit Cigar | 500 | ⅝ | [illegible] | ⅝+ | ⅛ |
| 14 | 3½ | 4.4 | 9 | 9⅛ | United Corp [.40] | 3,800 | 9⅛ | 9 | 9 | .... |
| 39⅝ | 20 | 8.3 | 36⅛ | 36½ | Do pfd [3] | 500 | 36⅝ | 36⅛ | 36⅛+ | ⅛ |
| 32⅝ | 10⅛ | 7.4 | 27⅝ | 27½ | Unit Fruit [2] | 3,000 | 27⅝ | 27⅛ | 27⅝ | .... |
| 22 | 9⅛ | 6.0 | 20 | 20⅛ | Unit Gas Im [1.20] | 1,500 | 20⅛ | 20 | 20⅛+ | ⅝ |
| 100 | 70 | 5.1 | 99⅛ | 100 | Do pfd [5] | 200 | 99⅝ | 99⅛ | 99⅝ | .... |
| 11⅝ | 3⅝ | ... | 5⅛ | 5⅛ | Unit Piece Dye | 200 | 5⅛ | 5⅛ | 5⅛+ | ⅛ |
| 64 | 26 | ... | 46⅛ | 48 | U S & For S pfd | 100 | 48 | 48 | 48 — | 1 |
| 105 | 84⅛ | 6.7 | 101⅛ | 103⅝ | U S Gyps pfd [7] | 30 | 104 | 103⅝ | 104 + | ⅛ |
| 36⅛ | 13⅛ | ... | 24⅛ | 24⅝ | U S Indus Alco | 400 | 25⅛ | 24⅝ | 25⅛+ | ⅛ |
| 16⅝ | 11½ | 9.2 | 13⅛ | 13⅝ | USPipe 1st p[1.20] | 400 | 13⅛ | 13⅛ | 13⅛ | .... |
| 18⅛ | 7⅛ | 6.3 | 8⅝ | 8⅝ | U S Pipe [.50] | 3,000 | 9⅛ | 8⅝ | 8⅝— | ⅛ |
| 11⅝ | 2 | ... | 4 | 4⅛ | U S Real & Im | 200 | 4⅛ | 4⅛ | 4⅛ | .... |
| 10⅛ | 1⅛ | ... | 4⅝ | 4⅝ | U S Rubber | 100 | 4⅝ | 4⅝ | 4⅝+ | ⅛ |
| 20⅝ | 3⅛ | ... | 9½ | 10 | Do 1st pfd | 300 | 9⅝ | 9½ | 9⅝+ | ⅛ |
| 22⅛ | 10 | 6.7 | 15⅛ | 15⅝ | U S Smelt & R [1] | 300 | 15⅝ | 15⅛ | 15⅛— | ⅛ |
| 52⅝ | 21⅛ | ... | 28 | 28⅛ | U S Steel | 12,500 | 29 | 27⅝ | 28 + | ⅛ |
| 113 | 51½ | 11.3 | 61 | 61⅝ | Do pfd [7] | 3,100 | 62⅛ | 60⅝ | 61⅝+ | ⅝ |
| 3 | ⅝ | ... | ⅝ | 1 | Unit Strs A | 900 | 1 | 1 | 1 | .... |
| 31 | 12 | 8.0 | 25 | 26 | Univ Leaf Tob [2] | 100 | 25⅛ | 25⅛ | 25⅛ | .... |
| | | | | | **V** | | | | | |
| 23⅝ | 5⅛ | ... | 12 | 12⅝ | Vanadium | 200 | 12⅝ | 12 | 12⅛+ | ⅝ |
| 34⅝ | 7⅛ | ... | 17 | 19 | Vulcan Detin | 20 | 18 | 18 | 18 + | ⅝ |
| 4½ | ⅝ | ... | 1⅛ | 1⅝ | Warner Pict | 700 | 1⅛ | 1⅛ | 1⅛ | .... |
| | | | | | **W** | | | | | |
| 8⅝ | 1⅛ | ... | 3⅛ | 4 | Warren Bros | 100 | 3⅝ | 3⅝ | 3⅝— | ⅛ |
| 20 | 8⅛ | 10.0 | 9⅝ | 10 | Wes Oil & S [1] | 100 | 10 | 10 | 10 | .... |
| 80 | 25 | 15.2 | 41 | 46 | W Penn El A [7] | 60 | 47⅛ | 46 | 46 + | 1½ |
| 76 | 22 | 11.5 | 58⅛ | 61 | Do 7% pf [7] | 50 | 61 | 60 | 61 + | 2 |
| 70 | 20 | 11.8 | 51 | 53 | Do 6% pfd [6] | 20 | 52 | 51 | 51 — | 1 |
| 111 | 80 | 6.4 | 108⅝ | 109 | Do 7% pfd [7] | 100 | 109⅝ | 109 | 109 | .... |
| 101⅝ | 66⅛ | 6.1 | 99 | 100 | Do 6% pfd [6] | 20 | 99⅝ | 99⅝ | 99⅛+ | ⅛ |
| 11⅝ | 1⅛ | ... | 5⅛ | 5⅛ | West Maryland | 100 | 5⅛ | 5⅛ | 5⅛— | ⅛ |
| 50 | 12⅛ | ... | 26 | 26⅛ | West Un Tel | 1,800 | 27 | 25⅛ | 26⅛+ | ⅛ |
| 18⅛ | 9⅛ | 7.1 | 14 | 14⅛ | Westingh Air [1] | 100 | 14 | 14 | 14 — | ⅛ |
| 43½ | 15⅝ | ... | 28⅛ | 29⅛ | Westingh El & M | 7,200 | 29⅛ | 28 | 28⅛+ | ⅛ |
| 1 | ⅛ | ... | ... | ⅝ | White Sew Mach | 200 | ⅝ | ⅝ | ⅝ | .... |
| 8⅛ | 2⅝ | ... | 2⅛ | 3 | Wilcox O & G | 200 | 2⅛ | 2⅛ | 2⅛ | .... |
| 3⅝ | ⅝ | ... | 1⅛ | 2 | Willys-Over | 700 | 2 | 1⅛ | 1⅛ | .... |
| 25 | 7 | ... | 16⅛ | 17⅛ | Do pfd | 100 | 16⅛ | 16⅛ | 16⅛— | ⅛ |
| 5⅝ | 1⅝ | ... | 4 | 4⅝ | Wilson A | 100 | 4⅛ | 4⅛ | 4⅛+ | ⅛ |
| 45⅝ | 22 | 7.3 | 32⅛ | 32⅝ | Woolworth [2.40] | 18,500 | 33⅝ | 32⅛ | 32⅝— | ⅛ |
| 24 | 5 | ... | 13⅛ | 13⅝ | Worth P & M | 100 | 13 | 13 | 13 | .... |
| 57 | 25⅛ | 7.7 | 38⅝ | 39 | Wrigley Jr [3] | 300 | 38⅝ | 38⅝ | 38⅝+ | ⅝ |
| | | | | | **Y** | | | | | |
| 15 | 6⅛ | 14.3 | 6⅝ | 7⅛ | Yale & Towne [1] | 200 | 7⅛ | 7⅛ | 7⅛— | ⅝ |
| 7⅛ | 1⅝ | ... | 3⅛ | 3⅝ | Yell Tr & C | 100 | 3⅛ | 3⅛ | 3⅛+ | ⅛ |
| 27⅛ | 4 | ... | 11 | 11⅛ | Youngst Sh & T | 100 | 11⅛ | 11⅛ | 11⅛+ | ⅝ |
| | | | | | **Z** | | | | | |
| 9⅝ | 4 | ... | 4 | 4⅛ | Zonite Prod | 200 | 4⅛ | 4⅛ | 4⅛ | .... |

*Ex dividend. †First sale since ex dividend date or dates. xr—Ex rights. a—Plus extras. b—Including extras. d—Payable in scrip. e—Paid last year. f—Payable in stock. g—Paid so far this year. h—Cash or stock. k—Accumulated dividend paid this year. m—Also extra cash or stock dividend paid since Jan. 1.

Sales to 10:30 a. m., 90,000; to noon, 280,000; to 1:30 p. m., 380,000; to 2:10, 470,000; total sales, 624,940 shares.

# WHEAT MOVES NEARER TO COST OF PRODUCTION

## Chicago Prices Advance ¾ to ⅞c in Day.

### WHEAT PRICES IN GOLD

Wheat prices in world markets, reduced to United States funds, at closing rates of exchange:

| | Thursday. | Wk. ago. |
|---|---|---|
| Chicago May | $ .47¾ | $ .46⅞ |
| Winnipeg May | .40¾ | .39¾ |
| Do No.2 Manitoba | .36⅞ | .35¾ |
| Liverpool March | .45¼ | .44⅝ |
| Do May | .49 | .48¼ |
| Do No.2 Manitoba | .52¾ | .52¾ |
| Rotterdam, Jan. | .45 | .45 |
| Buenos Aires May | .38⅝ | .37½ |

BY CHARLES MICHAELS.

A gradual recognition that wheat is selling below production costs in all of the leading countries is beginning to be a factor in the market. Discovery that futures in Liverpool were around 3c per bu below the cost of the cheapest wheat which could be delivered on contracts started the English market on the upgrade, in the face of forecasts for large Argentine shipments. This in turn started a buying movement in North America yesterday.

There was a noticeable lack of pressure on wheat both in Chicago and foreign markets, and while the buying was not aggressive, prices locally advanced 1¼@1⅜c over the finish of the previous day, with May and July touching 48¾c. Profit taking and selling against offers checked the bulge, but the finish was at net gains of ¾@⅞c, with May and July 47⅝@47¾c and September 48½@48⅝c at the last.

**Winnipeg Leads Advance.**

Winnipeg wheat led the advance and was up 1¼@1⅜c for the day, taking the blackboard quotations, while Liverpool was ⅝@1c per bu higher and Buenos Aires 1@1⅛c up for the day. The advance in the latter is expected to have some influence on Liverpool during the early trading today.

A report from the Pacific northwest received by Bartlett-Frazier from a farmer in that section, in which mention was made that it would be more profitable to buy wheat futures than it would be to reseed winter killed crops and grow the grain, attracted considerable attention from the trade.

There has been evidence of aggressive support in the Winnipeg wheat market of late, and, according to reports from there Thursday, foreigners had been taking the October delivery for the last three days. The new crop month in the Canadian market was quoted at 49c at the close, or about 40⅝c per bu, figured on the current rate of exchange.

Based on freight rates from Alberta points to Vancouver, the Canadian price suggests a figure of not over 35c per bu to the producer, and well below that figure in the areas where freights are higher. Even these figures are much above those which could be secured by the Kansas farmer, based on a comparison with the Kansas City price for September delivery.

**Corn Higher with Wheat.**

There was little pressure on corn and futures finished ⅛@⅜c higher, May being 26⅝c, July 28@28⅛c, and September 29¼c. The country sold only 6,500 bu to arrive. Trade in the aggregate was light. There were further reports of export demand, and it is claimed around 200,000 bu have been sold abroad from the gulf in the last few days. Oats gained ⅛c with corn, closing with May at 17⅛c and July at 17½@17⅝c, while rye was ⅜c higher. May rye was 35⅝c and July 35c at the finish. Barley gained ⅛c, with May at 27⅝c.

## Courtney Will Address Cartage Exchange Dinner

State's Attorney Thomas J. Courtney will be the principal speaker at the nineteenth annual banquet of the Cartage Exchange of Chicago tomorrow evening at the Palmer house. Among those present will be members who belonged to one of the forerunners of the exchange, known as the Chicago Team Owners association, organized in 1897.

## COTTON TRADERS AWAIT BETTER POLITICAL NEWS

Cotton traders and mill interests are understood to be awaiting more reassuring news of a political character upon which to base their operations for the future. Moderate trade buying develops on breaks and there is also fair selling on bulges. However, at present the market seems to have no particular trend and price fluctuations are confined to narrow limits.

An advance of 10 to 12 points was made early and was followed by a moderate reaction and a bulge. The range was narrow and the close on futures in Chicago was at net gains of 3@7 point, and other markets up 2@6 points. Spot market was 5 points higher, New York being 6.25c, New Orleans and Galveston, 6.10c, and 6.05c at Houston. Liverpool closed 3@4 points net higher.

Domestic and foreign trade was said to be fair. Wall street sold March delivery and it is said that coöperatives are holders of a substantial amount of March contracts, a transfer of which to some more distant positions may widen differences between months. Exports on Wednesday were 25,200 bales, making a total for the season about 90,000 bales in excess of the same time last year. Prices follow:

CHICAGO MARKET.

| | High. | Low. | Close. | Prev. close. | Last year. |
|---|---|---|---|---|---|
| January | ...... | ...... | 6.17 | 6.12 | 6.68 |
| March | 6.24 | 6.20 | 6.21 | 6.18 | 6.80 |
| May | 6.39 | 6.33 | 6.34 | 6.29 | 6.94 |
| July | 6.51 | 6.45 | 6.46 | 6.42 | 7.13 |
| October | 6.70 | 6.64 | 6.66 | 6.60 | 7.32 |
| December | 6.79 | 6.75 | 6.77 | 6.70 | ...... |

NEW ORLEANS MARKET.

| | High. | Low. | Close. | Prev. close. | Last year. |
|---|---|---|---|---|---|
| March | 6.18 | 6.10 | 6.12 | 6.08 | 6.50 |
| May | 6.29 | 6.23 | 6.25 | 6.21 | 6.67 |
| July | 6.43 | 6.36 | 6.37 | 6.33 | 6.85 |
| October | 6.60 | 6.56 | 6.56 | 6.51 | 7.00 |
| December | 6.69 | 6.68 | 6.68 | 6.63 | 7.19 |

NEW YORK MARKET.

| | High. | Low. | Close. | Prev. close. | Last year. |
|---|---|---|---|---|---|
| January | 6.15 | 6.07 | 6.08 | 6.06 | 6.62 |
| March | 6.20 | 6.12 | 6.13 | 6.09 | 6.70 |
| May | 6.33 | 6.24 | 6.26 | 6.22 | 6.85 |
| July | 6.45 | 6.37 | 6.39 | 6.34 | 7.03 |
| October | 6.64 | 6.57 | 6.59 | 6.58 | 7.26 |
| December | 6.77 | 6.70 | 6.72 | 6.67 | 7.42 |

# CHICAGO FINDS IT HARD TO BUY BACK OWN BONDS

[Continued from page 25, column 8.]

can get it they don't want it. It's largely a matter of psychology."

### AN INSURANCE REPORT

President M. J. Cleary of the Northwestern Mutual Life Insurance company of Milwaukee the other night addressed a large meeting of his company's agents here. He asked that no newspaper reporters be invited. He was scheduled to talk about the financial condition of the company, but he said he didn't want to appear to be seeking publicity.

Three agents, less reticent than their chief, have reported to us what he said.

Mr. Cleary informed his audience that of the million policies that the company had in force 66 per cent had no loans whatever against them. He said that surplus at the close of 1932 was at about the same level as a year ago, approximately $54,000,000. New insurance business paid for in 1932 totaled a quarter of a billion dollars.

He said that of the company's $300,000,000 investments in bonds, $160,000,000 was in railroads, $30,000,000 in utilities, and $33,000,000 in governments, municipals, etc.

**Few Bonds in Default.**

Less than $100,000 of the bonds, Mr. Cleary was quoted as saying, are in default. He added that five times as many of the municipals were in default as rails and utilities combined, most of them being in the Chicago district.

Mr. Cleary is reported to have said that the company has had to take over 1,600 farms, but that these represent only 5 per cent of the company's farm mortgages. Foreclosed farm real estate, he stated, represents only 1.5 per cent of total assets.

Of $190,000,000 invested in city mortgages, he said, only one piece of property, a bank and office building in Lima, O., has had to be taken over by the company.

### BANKING ON BALCONIES

Growth of deposits from $89,301,000 to $149,514,000 in the last year has raised a problem for the Northern Trust company. Its building, at the northwest corner of La Salle and Monroe streets, was heightened two stories a few years ago, about all the present foundations will support.

To provide elbow room for the additional employés taken on during the last year balconies are being constructed around the main banking floor.

# GRAINS·IN·ALL MARKETS

| | Open. | High. | Low. | Close Jan19. 1933. | Close Jan18. 1933. | Close Jan21. 1932. |
|---|---|---|---|---|---|---|
| **March Wheat.** | | | | | | |
| Lpol | 44⅝ | 45⅛ | 44⅝ | 45⅛ | 44⅝ | 53⅝ |
| **May Wheat.** | | | | | | |
| Chgo | 47⅛ | 48⅝ | 47⅛ | 47⅝ | 46⅝ | 59⅞ |
| K C | 41 | 42 | 41 | 41⅛ | 40⅝ | 51⅛ |
| Mpls | 45⅝ | 46⅝ | 45⅝ | 46⅝ | 45½ | 70⅝ |
| *Dul | 44⅝ | 45⅛ | 44⅝ | 45 | 45⅛ | 68⅝ |
| Wnpg | 45⅝ | 47 | 45⅝ | 46⅝ | 45⅝ | 63⅛ |
| Lpol | 48 | 48 | 47⅝ | 49 | 48⅛ | 55⅝ |
| **July Wheat.** | | | | | | |
| Chgo | 47⅝ | 48⅛ | 47⅝ | 47⅝ | 47 | 59⅛ |
| K C | 41⅛ | 42⅛ | 41⅛ | 41⅝ | 40⅝ | 51⅛ |
| Mpls | 46⅛ | 47 | 46⅛ | 46⅝ | 45⅝ | 67⅝ |
| *Dul | 43⅝ | 44⅝ | 43⅝ | 44⅝ | 43⅝ | 67⅛ |
| Wnpg | 46⅝ | 47⅛ | 46⅝ | 47⅝ | 46⅛ | 64⅝ |
| Lvpl | 48 | 49 | 47⅝ | 49 | 48⅛ | 55⅝ |
| Chi | 48⅛ | 49 | 48⅝ | 48⅛ | 47⅝ | 60⅝ |
| **September Wheat.** | | | | | | |
| K C | 42⅝ | 43¼ | 42⅝ | 42⅝ | 41⅝ | .... |
| **October Wheat.** | | | | | | |
| Wnpg | 48⅛ | 49 | 48⅛ | 49 | 47⅝ | 65⅝ |
| **May Corn.** | | | | | | |
| Chgo | 26⅝ | 26⅝ | 26¼ | 26⅝ | 26¼ | 41⅝ |
| K C | 23⅝ | 23⅝ | 23⅝ | 23⅝ | 23¼ | 39⅝ |
| **July Corn.** | | | | | | |
| Chgo | 27⅝ | 28⅝ | 27⅝ | 28 | 27⅝ | 43 |
| K C | 25⅛ | 25⅛ | 25 | 25¼ | 24⅝ | 41⅝ |
| **September Corn.** | | | | | | |
| Chgo | 29 | 29⅝ | 29 | 29¼ | 28⅝ | 44 |
| **May Oats.** | | | | | | |
| Chi | 17⅛ | 17⅝ | 17 | 17⅛ | 17 | 26⅛ |
| Mnpls | 14⅛ | 14⅛ | 14⅛ | 14⅛ | 13⅞ | 20⅝ |
| Wnpg | 23⅞ | 24⅝ | 23⅞ | 24⅝ | 23⅞ | 32½ |
| **July Oats.** | | | | | | |
| Chgo | 17⅛ | 17⅝ | 17⅛ | 17⅛ | 17⅝ | 25⅝ |
| Wnpg | 24 | 24 | 23⅝ | 23⅝ | 23½ | 32⅝ |
| **October Oats.** | | | | | | |
| Wnpg | 22⅝ | 22⅝ | 22⅝ | 22⅝ | 22⅝ | .... |
| **May Rye.** | | | | | | |
| Chgo | 35¼ | 35⅞ | 35¼ | 35⅝ | 35 | 47⅝ |
| Mnpls | 30 | 30⅝ | 30 | 30⅝ | 29⅝ | 44½ |
| Dul | 32⅝ | 32⅝ | 32⅝ | 32⅝ | 32 | 46 |
| Wnpg | 32⅝ | 33⅝ | 32⅝ | 33⅝ | 32¼ | 46⅝ |
| **July Rye.** | | | | | | |
| Chgo | 34⅝ | 35¼ | 34⅝ | 35 | 34¼ | 47⅝ |
| Mpls | .... | .... | .... | 31⅝ | 30⅝ | .... |
| Dul | .... | .... | .... | 32½ | 32 | .... |
| Wpg | .... | .... | .... | 33⅝ | 32¼ | 47⅝ |
| **May Barley.** | | | | | | |
| Chgo | 27⅛ | 27⅝ | 27⅛ | 27⅝ | 27⅛ | .... |
| Mnpls | 21⅝ | 21⅝ | 21⅝ | 21⅛ | 21⅛ | 40 |
| Wnpg | 29⅛ | 30⅛ | 29⅛ | 30⅛ | 29⅛ | 41 |
| **July Barley.** | | | | | | |
| Mnpls | .... | .... | .... | 22⅛ | 22 | .... |
| Wnpg | 29⅝ | 29⅝ | 29⅝ | 29⅝ | 29⅛ | .... |
| **May Flaxseed.** | | | | | | |
| Mnpls | 1.12 | 1.13⅛ | 1.12 | 1.13⅛ | 1.11½ | 1.38⅛ |
| Dul | 1.13 | 1.13⅝ | 1.12⅝ | 1.13⅝ | 1.12¼ | 1.37½ |
| Wnpg | 79⅛ | 80⅛ | 79⅛ | 80⅝ | 78⅛ | 1.03⅛ |

*Durum. †Exchange, $3.35; Wednesday, $3.35.

### BIDS AND OFFERS

Range of prices on bids and offers, good all day Friday, follow:

WHEAT.

| | Bids High. | Bids Low. | Bids Close. | Offers High. | Offers Low. | Offers Close. |
|---|---|---|---|---|---|---|
| May | 47⅛ | 47⅛ | 47⅛ | 48⅛ | 48⅝ | 48⅛ |
| July | 47⅛ | 47 | 47⅝ | 48⅛ | 48⅝ | 48⅛ |
| Sept. | 48⅝ | 48 | 48 | .... | .... | .... |
| **CORN.** | | | | | | |
| May | 26⅝ | 26⅛ | 26⅝ | 26⅝ | 26⅛ | 26⅝ |
| July | 28 | 27⅝ | 27⅝ | 28⅝ | 28⅛ | 38⅝ |
| **RYE.** | | | | | | |
| May | 35⅛ | 35⅛ | 35⅛ | .... | .... | .... |

GOOD ALL NEXT WEEK.

| Bids— | Wheat. | Corn. | Oats. | Rye. |
|---|---|---|---|---|
| May | 44⅝ | 25¼ | 16⅝ | 33⅝ |
| July | 45 | 26⅝ | 17⅛ | 33⅛ |
| **Offers—** | | | | |
| May | 51⅝ | 27⅝ | 17⅛ | 38⅝ |
| July | 51¼ | 29⅛ | 17⅝ | 38⅛ |

### COTTONSEED OIL.

NEW YORK, Jan. 19.—(AP)—Bleachable cottonseed oil was more active and firmer today in increased covering and scattered buying, promoted by the firm cotton, grains, lard and hog markets, which offset the easier crude position. Final prices were 5 to 9 points net higher. Sales 12 contracts, or 1,800 barrels. Bleachable spot closed 3.65c; January, 3.87c; March, 3.78c; May, 3.90c; July, 4.01c.

### BUTTER WEAKENS AFTER UPTURN

Butter futures gained sharply at the opening on the Chicago Mercantile exchange yesterday, but failed to hold. Closing prices were ⅝@⅞c lower. Eggs were unchanged to ⅛c lower.

Active new buying and covering carried butter higher at the start. Production reports tended to encourage the advance, the Pacific coast reporting the make under last year and the American association reporting only a very slight increase over last week and over the same week last year. However, storage figures were poor and liquidation developed at mid-season and continued to the close.

Receipts of eggs continued above last year, but a better tone to the spot market held the futures firm early. The weakness in butter contributed nervousness and brought out selling at the close. Sales: Butter, 142 cars; eggs, 23 cars. Deliveries: Butter, 8 cars. Prices follow:

BUTTER.

Storage standards—

| | Open. | High. | Low. | Close. | Prev. close. |
|---|---|---|---|---|---|
| January | 19 | 19 | 18 | 18 | 18⅝ |
| February | 18⅞ | 19⅛ | 17⅞ | 17⅞ | 18⅝ |
| March | 19⅛ | 19⅛ | 18⅛ | 18⅛ | 18⅝ |

EGGS.

Refrigerator standards—

| | Open. | High | Low. | Close. | Prev. close. |
|---|---|---|---|---|---|
| October | 17 | 17 | 17 | 17 | 17 |
| Fresh graded firsts— | | | | | |
| January | 18 | 18 | 17½ | 17½ | 18 |
| February | 14¼ | 14⅝ | 14 | 14 | 14¼ |
| Storage packed firsts— | | | | | |
| April | 15⅛ | 15⅛ | 15⅛ | 15⅛ | 15⅛ |

### OPEN GRAIN TRADES

Open interest in grain futures on the Chicago Board of Trade, including 20,000 bu March wheat, 15,000 bu March corn, 5,000 bu March oats and 10,000 bu March rye, follow, last three ciphers omitted:

| | May. | July. | Sept. | Total. |
|---|---|---|---|---|
| **Wheat.** | | | | |
| Wednesday | 95,865 | 34,498 | 4,353 | 134,736 |
| Tuesday | 95,932 | 34,185 | 4,183 | 134,320 |
| Week ago | 94,626 | 34,500 | 2,539 | 131,685 |
| **Corn.** | | | | |
| Wednesday | 38,317 | 12,951 | 884 | 52,167 |
| Tuesday | 38,328 | 12,942 | 874 | 52,159 |
| Week ago | 38,441 | 12,459 | 492 | 51,407 |
| **Oats.** | | | | |
| Wednesday | 18,263 | 1,756 | 5,000 | 20,029 |
| Tuesday | 18,311 | 1,751 | 5,000 | 20,072 |
| Week ago | 18,580 | 1,734 | ..... | 20,319 |
| **Rye.** | | | | |
| Wednesday | 5,670 | 656 | ..... | 6,336 |
| Tuesday | 5,074 | 636 | ..... | 6,350 |
| Week ago | 5,681 | 518 | ..... | 6,209 |
| **Barley.** | | | | |
| Wednesday | 607 | ..... | ..... | 607 |
| Tuesday | 607 | ..... | ..... | 607 |
| Week ago | 621 | ..... | ..... | 621 |

Grain futures purchases on the Chicago Board of Trade follow, last three ciphers omitted:

| | Wednesday. | Week ago. | Year ago. |
|---|---|---|---|
| Wheat | 18,187 | 38,690 | 27,760 |
| Corn | 1,842 | 6,366 | 3,993 |
| Oats | 138 | 583 | 611 |
| Rye | 179 | 515 | 410 |
| Barley | 10 | 26 | ..... |
| Total bu. | 20,356 | 46,180 | 32,774 |

### METALS.

NEW YORK, Jan. 19.—(AP)—STEEL—Prices per 100 lbs., f. o. b. Pittsburgh: Blue annealed sheets, hot rolled, $1.60@1.70. Galvanized sheets, $2.65@2.75. Black sheets, hot rolled, $2.00@2.10. Steel bars, $1.60. COPPER—Dull; electrolytic spot, 5c; future, 5⅛c. TIN—Barely steady; spot and nearby, $22.45; future, $22.55. IRON—Quiet, unchanged. LEAD—Steady; spot New York, 3.00c; East St. Louis, 2.87c. ZINC—Dull; East St. Louis spot and future, 3.00c. ANTIMONY—6.00c.

LONDON, Jan. 19.—(AP)—COPPER—Standard spot, £28 2s 6d; future, £28 7s 6d; electrolytic, spot, £33; future, £33 10s. TIN—Spot, £144 10s; future, £145 10s. LEAD—Spot, £10 5s; future, £10 15s. ZINC—Spot, £14 7s 6d; future, £14 10s.

# CASH·GRAIN NEWS

Official receipts of grain at Chicago Thursday: Wheat, none; corn, 125 cars; oats, 11 cars; rye, 2 cars; barley, 10 cars.

Range of cash grain prices in leading markets follow:

WHEAT.

| | Chicago. | Kansas City. | St. Louis. |
|---|---|---|---|
| No. 1 red | .......... | .......... | 50½@51 |
| No. 2 red | .......... | 42⅝ | 50 |
| No. 1 hd | .......... | 42⅝@44 | .......... |
| No. 2 hd | .......... | 42⅛@47 | 49 |
| | **Chicago.** | **Winnipeg.** | **Minneapolis.** |
| No. 1 nr | .......... | 44⅝ | 48⅝@49⅝ |
| No. 2 nr | .......... | 42⅝ | 47⅝@48⅝ |
| No. 3 nr | .......... | 40⅝ | 46⅝@47⅝ |
| No. 1 d.n. | .......... | .......... | 48⅝@56⅝ |
| | **Toledo.** | **Omaha.** | |
| No. 2 red | 53 @54 | .......... | |
| No. 2 hd | .......... | 42½ | |

CORN.

| | Chicago. | Kansas City. | St. Louis. |
|---|---|---|---|
| No. 2 mx | .......... | 22½ | .......... |
| No. 3 mx | 23 @23¼ | .......... | .......... |
| No. 4 mx | 22 @22⅝ | .......... | 21¼ |
| No. 2 yel | 25⅝ | 22½ | 24¼@24⅝ |
| No. 3 yel | 22⅝@24 | 22¼ | 23⅞@23½ |
| No. 4 yel | 22⅛@22⅝ | .......... | 22⅝ |
| No. 5 yel | 21 @22⅛ | .......... | .......... |
| No. 2 wh | 25 | 22½@23 | .......... |
| No. 3 wh | 23 @24 | .......... | 22⅝ |
| No. 4 wh | 22¼@22⅝ | .......... | .......... |
| | **Milwaukee.** | **Omaha.** | **Peoria.** |
| No. 2 yel | .......... | .......... | 22 |
| No. 3 yel | 23¼@24⅝ | .......... | 21½ |
| No. 4 yel | .......... | .......... | 20¼@20⅝ |
| No. 4 wh | 24¼ | .......... | .......... |
| | **Minneapolis.** | **Buffalo.** | **Toledo.** |
| No. 2 yel | 22⅛@23⅛ | .......... | 28½@29⅛ |
| No. 3 yel | 20⅝@21⅛ | .......... | .......... |
| No. 2 mx | 18⅝@19⅝ | .......... | .......... |

OATS.

| | Chicago. | Kansas City. | St. Louis. |
|---|---|---|---|
| No. 2 wh | 16⅝ | 17½ | 17⅝ |
| No. 3 wh | 16¼@16⅝ | 16 @16½ | .......... |
| No. 4 wh | 15⅝ | .......... | .......... |
| | **Milwaukee.** | **Omaha.** | **Minneapolis.** |
| No. 2 wh | .......... | .......... | 14⅛@15 |
| No. 3 wh | .......... | .......... | 14 @14½ |
| No. 4 wh | 15⅛ | .......... | 13⅛@14 |
| | **Buffalo.** | **Toledo.** | **Peoria.** |
| No. 2 wh | .......... | 20 @21 | 15 @16¼ |

RYE, BARLEY, AND FLAX.

| | Rye. | Barley. | Flax. |
|---|---|---|---|
| Chicago | .......... | 24 @36 | 1.18⅛ |
| Mil'kee | .......... | 26 @33 | .......... |
| Minn'lis | .31⅛@33⅛ | 18 @27 | 1.14⅛@18⅛ |
| Duluth | 33⅛ | 17⅛@26⅛ | 1.13⅛@17⅛ |

CLOVER AND TIMOTHY.

| | Cash. | March. |
|---|---|---|
| Clover— | | |
| Chicago, per 100 lbs. | 6.50@8.75 | .......... |
| Toledo, per 60 lbs. | 5.40@5.50 | .......... |
| Timothy— | | |
| Chicago, per 100 lbs. | 2.25@2.50 | .......... |

### COFFEE.

NEW YORK, Jan. 19.—(AP)—Although cost and freight offerings were lower, coffee futures held steady today on moderate trade support. No. 7 contracts opened nominal and closed 6@7 points higher. Sales, 2,000 bags. Santos opened 4@5 lower and closed 2 lower to 3 higher. Sales, 5,000 bags. Closing quotations: Santos— March, 8.24c; May, 7.83c; July, 7.50c; September, 7.24c; December, 7.12c. No. 7 prices follow:

RIO.

| | Open. | High. | Low. | Close. | Prev. close. |
|---|---|---|---|---|---|
| March | 5.70 | 5.74 | 5.70 | 5.74 | 5.68 |

SANTOS.

| | Open. | High. | Low. | Close. | Prev. close. |
|---|---|---|---|---|---|
| March | 8.21 | 8.24 | 8.20 | 8.24 | 8.26 |
| May | 7.76 | 7.83 | 7.76 | 7.83 | 7.80 |
| July | 7.50 | 7.50 | 7.50 | 7.50 | 7.49 |
| December | 7.10 | 7.12 | 7.10 | 7.12 | 7.13 |

Spot coffee quiet; Rio, 7s, 8c; Santos 4s, 9½@10c. Cost and freight offers included Santos Bourbon 3s and 5s at 8.45@8.90c.

### DRY GOODS.

NEW YORK, Jan. 19.—(AP)—COTTONGOODS—Today were fairly steady and quiet in the gray goods division. Finished goods were still being bought quite freely. March production of rayon is more than 75 per cent under order. Trading interest is increasing in worsted dress goods. Silk merchandise is in fair demand. Burlaps were steady.

# OFFICIAL WEATHER FORECAST

The official forecast for today and tomorrow and yesterday's table of records follow:

Wisconsin—Fair and moderately cold Friday; Saturday snow, probably turning to rain, and warmer.

Indiana—Fair Friday; Saturday probably some rain and slightly warmer.

Lower Michigan—Fair and moderately cold Friday; Saturday increasing cloudiness and slightly warmer followed by rain or snow.

Upper Michigan—Generally fair and rather cold Friday; Saturday increasing cloudiness followed by snow in west portion.

| Place of observation. State of weather. Jan. 19, 1933, 7 p. m. Central time | Direction of wind. | Temp. 7 p. m. | Highest today. | Lowest last night. | Precip. |
|---|---|---|---|---|---|
| **East central states—** | | | | | |
| Alpena, snow | W. | 32 | 50 | 30 | .12 |
| Cairo, clear | W. | 56 | 60 | 54 | .12 |
| Chicago, clear | S.W. | 33 | 47 | 39 | .55 |
| Cincinnati, clear | W. | 50 | 60 | 56 | .34 |
| Cleveland, cloudy | W. | 44 | 60 | 42 | .40 |
| Detroit, clear | S.W. | 36 | 54 | 34 | .56 |
| Escanaba, cloudy | W. | 24 | 38 | 30 | .02 |
| Evansville, clear | W. | 52 | 58 | 54 | .16 |
| Fort Wayne, clear | W. | 36 | 54 | 40 | .86 |
| Grand Haven, clear | W. | 30 | 46 | 34 | ... |
| Grand Rapids, cloudy | S.K. | 30 | 50 | 36 | .22 |
| Green Bay, clear | W. | 20 | 38 | 34 | .04 |
| Indianapolis, clear | W. | 42 | 54 | 54 | .18 |
| Madison, clear | W. | 26 | 32 | 32 | ... |
| Marquette, snow | W. | 22 | 38 | 28 | .06 |
| Memphis, clear | N.E. | 60 | 68 | 62 | ... |
| Milwaukee, clear | W. | 28 | 44 | 36 | .02 |
| Nashville, clear | N.W. | 60 | 70 | 58 | ... |
| Peoria, clear | W. | 34 | 40 | 40 | .18 |
| Sault St. Marie, snow | N.W. | 32 | 40 | 18 | .16 |
| Springfield, Ill., clear | W. | 40 | 48 | 46 | .48 |
| La Crosse, clear | W. | 24 | 28 | 28 | .04 |
| **West central states—** | | | | | |
| Bismarck, clear | S. | 6 | 10 | 6 | .04 |
| Charles City, clear | W. | 24 | 28 | 22 | .02 |
| Concordia, clear | S.E. | 38 | 48 | 30 | ... |
| Davenport, clear | W. | 32 | 36 | 34 | ... |
| Des Moines, clear | S.W. | 34 | 38 | 26 | ... |
| Devils Lake, clear | W. | −6 | 0 | −4 | .04 |
| Dodge City, clear | S.E. | 42 | 52 | 26 | ... |
| Dubuque, clear | N.W. | 30 | 32 | 30 | ... |
| Duluth, clear | W. | 6 | 30 | 28 | .11 |
| Huron, clear | N. | 22 | 28 | 12 | .01 |
| Kansas City, clear | S.E. | 46 | 48 | 42 | ... |
| Keokuk, clear | W. | 36 | 40 | 38 | ... |
| Little Rock, clear | N.E. | 60 | 68 | 56 | ... |
| Minneapolis, clear | W. | 14 | 16 | 20 | .04 |
| Moorhead, clear | W. | 2 | 6 | 2 | .08 |
| North Platte, cloudy | S.E. | 38 | 46 | 18 | ... |
| Oklahoma City, clear | S. | 54 | 62 | 38 | ... |
| Omaha, clear | S.W. | 38 | 40 | 26 | ... |
| Rapid City, clear | S. | 36 | 40 | 12 | ... |
| Sioux City, clear | N.W. | 34 | 38 | 16 | ... |
| St. Louis, clear | W. | 48 | 52 | 50 | .22 |
| Springfield, Mo., clear | N. | 48 | 54 | 42 | ... |
| Wichita, clear | S.E. | 48 | 52 | 30 | ... |
| Williston, cloudy | S.W. | 6 | 10 | 0 | ... |
| **Eastern states—** | | | | | |
| Albany, cloudy | S. | 44 | 46 | 26 | .38 |
| Atlanta, cloudy | S.W. | 62 | 64 | 52 | ... |
| Boston, clear | S.W. | 50 | 52 | 34 | .30 |
| Buffalo, clear | W. | 40 | 54 | 30 | .44 |
| New York, clear | S.W. | 50 | 52 | 40 | .20 |
| Oswego, clear | W. | 44 | 58 | 48 | .34 |
| Parkersburg, clear | S.W. | 56 | 64 | 52 | .18 |
| Philadelphia, clear | S.W. | 54 | 54 | 42 | .12 |
| Pittsburgh, clear | W. | 54 | 62 | 46 | .33 |
| Raleigh, cloudy | W. | 64 | 70 | 52 | ... |
| Washington, clear | S.W. | 62 | 68 | 44 | .02 |
| **Gulf states—** | | | | | |
| Abilene, cloudy | S. | 62 | 70 | 38 | ... |
| Amarillo, clear | S. | 52 | 64 | 32 | ... |
| Brownsville, cloudy | S.E. | 72 | 78 | 68 | ... |
| El Paso, clear | E. | 52 | 56 | 32 | ... |
| Fort Worth, cloudy | E. | 64 | 74 | 54 | ... |
| Galveston, cloudy | S.E. | 64 | 70 | 62 | ... |
| Jacksonville, clear | W. | 68 | 72 | 56 | ... |
| Miami, clear | S.E. | 72 | 76 | 70 | ... |
| Mobile, cloudy | S. | 64 | 70 | 60 | ... |
| Montgomery, cloudy | S.E. | 70 | 72 | 58 | ... |
| New Orleans, cloudy | S. | 72 | 78 | 62 | .02 |
| San Antonio, cloudy | N.E. | 70 | 70 | 62 | ... |
| Shreveport, clear | N.E. | 68 | 72 | 64 | ... |
| Tampa, clear | N.W. | 68 | 78 | 60 | ... |
| Vicksburg, cloudy | S.W. | 70 | 74 | 64 | ... |
| **Mountain states—** | | | | | |
| Boise, cloudy | W. | 26 | 28 | 26 | .02 |
| Cheyenne, cloudy | S.W. | 36 | 42 | 22 | ... |
| Denver, clear | S. | 46 | 56 | 32 | ... |
| Havre, clear | N.W. | 2 | 8 | −25 | ... |
| Helena, clear | S. | 16 | 22 | 2 | ... |
| Lander, cloudy | S. | 26 | 30 | −4 | ... |
| Miles City, cloudy | N. | 2 | 10 | −8 | ... |
| Phoenix, cloudy | E. | 56 | 58 | 38 | ... |
| Pueblo, clear | S.E. | 50 | 54 | 32 | ... |
| Salt Lake City, cloudy | S.E. | 34 | 38 | 28 | ... |
| Santa Fe, cloudy | N.E. | 30 | 36 | 12 | ... |
| Yellowstone Pk., cloudy | S.W. | 22 | 24 | 12 | ... |
| **Pacific states—** | | | | | |
| Fresno, cloudy | S.E. | 42 | 46 | 42 | .48 |
| Los Angeles, rain | S.E. | 50 | 52 | 44 | 1.66 |
| Portland, Ore., clear | N.W. | 34 | 36 | 26 | .38 |
| San Diego, cloudy | S. | 54 | 56 | 46 | ... |
| San Francisco, cloudy | W. | 48 | 48 | 44 | .10 |
| Seattle, Wash., clear | E. | 36 | 38 | 32 | ... |
| Spokane, cloudy | S. | 26 | 26 | 22 | .01 |
| **Canadian—** | | | | | |
| Battleford, cloudy | N. | −10 | −4 | −14 | ... |
| Calgary, cloudy | S. | 0 | 6 | 6 | .02 |
| Edmonton, clear | E. | −12 | −2 | −10 | ... |
| Medicine Hat, clear | S. | 2 | 12 | −8 | ... |
| Minnedosa, clear | W. | −4 | 0 | −6 | ... |
| Montreal, cloudy | S.W. | 44 | 44 | 10 | ... |
| Quebec, cloudy | N.E. | 10 | 22 | 2 | .30 |
| Qu' Appelle, cloudy | S.W. | −2 | 4 | −14 | ... |
| The Pas, cloudy | N. | −10 | −8 | −24 | ... |
| Toronto, cloudy | W. | 38 | 54 | 30 | .64 |
| White River, snow | N.W. | 14 | 24 | 16 | .78 |
| Winnipeg, clear | N.W. | −8 | −4 | −4 | .20 |

### FAIR BUYING OF LARD CARRIES PRICES HIGHER

Investment purchases of May lard with only moderate offerings combined with higher prices for hogs and grains, created a better feeling and lard futures closed 5@10c net higher, the latter on September. Liverpool lard, however, was 6c lower on spot, and unchanged for January. Regular cash lard was $4 and leaf and loose, $3.37½. A few trades were made in May bellies at $3.90, while cash lots held at $3.87½, or the same as some time past. Fresh pork loins were steady at 5@8c. Prices follow:

Clear Bellies.

| | High. | Low. | Close Jan.19. 1933. | Close Jan.18. 1933. | Close Jan.21. 1932. |
|---|---|---|---|---|---|
| January | ...... | ...... | 3.80 | 3.80 | 5.95 |
| May | ...... | ...... | 3.90 | 3.90 | 6.25 |
| July | ...... | ...... | 4.15 | 4.15 | ...... |
| **Lard.** | | | | | |
| January | 3.97 | 3.95 | 3.95 | 3.87 | 5.30 |
| March | ...... | ...... | 3.90 | 3.85 | 5.40 |
| May | 4.00 | 3.92 | 4.00 | 3.92 | 5.55 |
| July | 4.12 | 4.02 | 4.12 | 4.02 | 5.67 |
| September | ...... | ...... | 4.20 | 4.10 | 5.77 |

### RUBBER.

NEW YORK, Jan. 19.—(AP)—RUBBER—Crude futures closed quiet. January, n2.86c; March, b2.97c; May, b3.03c; July, b3.11c. Smoked ribbed spot closed n2.93c. b—Bid; n—nominal.

## U. S. TREASURY

[Chicago Tribune Press Service.]

WASHINGTON, D. C., Jan. 19.—The following is a statement of the condition of the United States treasury on Jan. 17:

| | |
|---|---|
| Income to date this year | $1,045,601,075 |
| Income to date last year | 1,182,404,132 |
| Decrease | $ 136,803,057 |
| Outgo over income this year | $1,245,894,036 |
| Outgo over income last year | 1,457,089,965 |
| Decrease | $ 211,195,929 |
| Balance general fund today | $ 398,194,293 |
| Balance previous day | 402,261,818 |
| Decrease | $ 4,067,525 |

### PRIMARY GRAIN MOVEMENT

| | Wheat. | Corn. | Oats. |
|---|---|---|---|
| **Receipts—** | | | |
| Thursday | 594,000 | 510,000 | 148,000 |
| Last week | 471,000 | 578,000 | 174,000 |
| Last year | 641,000 | 373,000 | 159,000 |
| 1931 | 1,016,000 | 628,000 | 154,000 |
| **Shipments—** | | | |
| Thursday | 343,000 | 246,000 | 138,000 |
| Last week | 359,000 | 137,000 | 90,000 |
| Last year | 415,000 | 156,000 | 59,000 |
| 1931 | 647,000 | 413,000 | 302,000 |

### RAW SILK.

NEW YORK, Jan. 19.—Raw silk futures closed firm; sales 730 bales. March, $1.16; May, $1.15; July, $1.17. Open market quotations [sixty day basis] Shanghai steam extra B, $1.60; Canton double extra A, 14@16s, $1.05; Japanese crack, double extra, $1.60.

## Spring Wheat Crop Reported Overestimated

Spring wheat figures given by the government for 1932 are still considered rather high by many well informed crop estimators, says the Cargill Grain company of Minneapolis in their January crop report. Some claim a large percentage of the crop has been marketed already and a much smaller percentage than anticipated is left on the farms. Freight rates are so high and price for other grains so low, that wheat is about the only crop the farmer has to exchange for cash. A great deal of wheat is being used on the farms as poultry feed, and lower grade wheats are being ground and mixed with other grains for cattle feed. When all these things are taken into consideration the crop of spring wheat and durum seems to have been overestimated.

### BOSTON STOCKS

[Quoted by Paine, Webber & Co.]

| | Sales. | High. | Low. | Last. |
|---|---|---|---|---|
| Amn Contl | 20 | 5⅝ | 5⅝ | 5⅛ |
| Boston Elev | 20 | 67⅝ | 67⅛ | 67⅛ |
| Copper Range | 9 | 1⅛ | 1⅛ | 1⅛ |
| East Gas & Fuel | 216 | 5 | 4⅝ | 4⅝ |
| Do pfd | 92 | 57 | 56⅛ | 57 |
| Eastern S S | 1,821 | 5⅛ | 5⅛ | 5⅛ |
| Edison Elect | 65 | 176⅝ | 175½ | 176⅛ |
| Keweenaw | 200 | 12 | 12 | 12 |
| Mass Util | 68 | 2 | 2 | 2 |
| New Eng Tel | 44 | 91 | 90¼ | 91 |
| North Butte | 200 | 25 | 25 | 25 |
| Sullivan Mach | 55 | 3⅝ | 3½ | 3⅛ |
| Swift & Co | 40 | 7⅝ | 7⅝ | 7⅛ |
| Torrington | 68 | 30½ | 30½ | 30¼ |
| United Founders | 77 | 1⅛ | 1⅛ | 1⅛ |
| United Shoe Mch | 279 | 36⅝ | 36⅝ | 36⅛ |
| Shares pfd | 25 | 30⅛ | 30⅛ | 30¼ |
| Utah Metals | 100 | 26 | 26 | 26 |
| Gen Capital | 687 | 16⅝ | 16 | 16 |

NORTHWESTERN NATIONAL.

Northwestern National Life Insurance company reported net business last year of $74,348,335, compared with $66,987,515 the year previous.

*New York Bank Stocks*

A statistical review of the leading New York banks showing their liquidity, strength, earnings and ratios of market to book values at the end of 1932, will be sent on request.

HORNBLOWER & WEEKS
Established 1888
39 South La Salle Street
CHICAGO

Members New York, Boston, Chicago, Cleveland, Philadelphia, Pittsburgh and Detroit Stock Exchanges

# HOGS ADVANCE TO BEST PRICES IN THREE WEEKS

## Lighter Supplies Result in Brisk Buying.

Hogs rallied on strong support yesterday and top sales equaled the highest marks in 24 days with the close brisk when reports from the country promised lighter supplies for today. Estimates placed today's run at the five leading markets at 53,000. These points handled 72,000 last Friday.

All interests were on the market from the start, big local houses leading the buying several times during the session. Lights and light butchers were wanted at 10@15c advance. Medium and weighty stock gained 5@10c, with the general average for the session up 10c at $3.20. Fancy 180@211 lb averages topped at $3.40, comparing with a low of $3 on Dec. 31. The one weak factor in the trade was eastern demand, which has been at low ebb the last three days.

Although hog receipts this month are running largest in several months, to date they show only 7 per cent gain over the corresponding period in November and are 20 per cent smaller than a year ago.

**Light Cattle Lose 15 to 25c.**

Low priced light cattle and some medium grades of steers lacking finish came under the hammer yesterday and lost mostly 15@25c. Top steers and yearlings held about steady, but slow progress was made in all branches, weakness predominating most of the time. Occasional sales of good to choice cattle were uncovered that showed losses of 10@15c.

The quality of the rank and file of offerings was rather plain and sold largely within a range of $4.25@5.50, only a small quota passing $6.00. Armour and Wilson obtained several loads of choice 909@1,130 lb averages at the $7.00 top.

The cattle trade has been very erratic the last few days. Best grades of light steers and yearlings are closing steady with a week ago. Others are weak to 25c lower, with some of the plain quality extremely heavy steers almost back to the low spot of three weeks ago. Almost all of last week's 50c to $1.00 advance in heavy heifers and in-between grades of yearlings has been erased.

**Top Lambs Gain 10c.**

Trading in lambs progressed slowly because of the recent sinking spell experienced in the wholesale market for carcasses, but with a comparatively light run in the pens, sellers managed to pull the bulk through without much change in prices, while gains of 10c were registered at the top of the list. Eastern houses, while showing more discrimination against the heavy lamb, paid 10c advance and up to $6.35 for top handyweights. Packers and city butchers bought at $6.25 and under.

The trade anticipates a substantial reduction in supplies the remainder of the week. Five western points report 22,000 in sight for today against 39,700 last Friday. The receipts at Chicago so far this month are 20 per cent below a year ago.

### CHICAGO LIVE STOCK

**HOGS.**

Receipts, 26,000; shipments, 3,000.

| | |
|---|---|
| Bulk of sales | $2.95@3.35 |
| Light, good to choice, 140@160 | 3.25@3.40 |
| Light, good to choice, 170@180 | 3.25@3.40 |
| Good to choice, 190@210 | 3.25@3.40 |
| Good to choice, 220@250 | 3.10@3.35 |
| Good to choice, 260@325 | 2.90@3.20 |
| Pigs, good to choice, 100@125 | 3.10@3.25 |
| Pigs, inferior to fair, 50@125 | 2.50@3.00 |
| Light packing sows, 270@350 | 2.65@2.75 |
| Heavy packing sows, 350@550 | 2.50@2.65 |

**CATTLE.**

Receipts, 5,000; shipments, 2,000.

| | |
|---|---|
| Prime steers, 1,000@1,500 | $5.50@7.00 |
| Good to choice, 700@1,000 | 5.75@7.00 |
| Bulk of sales | 4.25@5.50 |
| Poor to good, 700@1,000 | 3.50@6.25 |
| Low grade killing steers | 2.50@3.25 |
| Cows, choice to prime | 3.00@3.75 |
| Cows, good to choice | 2.75@3.00 |
| Cows, common to fair | 2.35@2.50 |
| Canners and cutters | 1.25@2.25 |
| Heifers, yearlings, good to choice | 5.00@6.00 |
| Bulls, bologna, common to good | 2.30@3.00 |
| Stockers and feeders | 2.00@5.65 |
| Calves, poor to choice | 2.00@7.00 |

**SHEEP AND LAMBS.**

Receipts, 17,000; shipments, 5,500.

| | |
|---|---|
| Native lambs, good to choice | $6.00@6.35 |
| Native lambs, fair to good | 5.75@6.00 |
| Native lambs, common to fair | 5.50@5.75 |
| Native lambs, culls | 4.00@5.25 |
| Fed western lambs, good to choice | 6.00@6.35 |
| Feeding lambs, fair to good | 5.00@5.25 |
| Feeding lambs, good to choice | 5.25@5.50 |
| Ewes, light, good to choice | 2.25@2.85 |
| Ewes, heavy, good to choice | 1.50@2.00 |
| Ewes, inferior to fair | .75@1.25 |
| Wethers, fair to best | 2.75@4.40 |
| Yearlings, all grades | 3.00@5.50 |
| Bucks | 1.00@1.50 |
| Breeding ewes | 3.25@4.75 |

**COMPARATIVE PRICES.**

| | |
|---|---|
| HOGS—Bulk of sales yesterday | $2.95@3.35 |
| One month ago | 2.85@3.10 |
| One year ago | 3.70@3.95 |
| Top yesterday, $3.40; average, $3.20. | |
| CATTLE—Bulk of sales | $4.25@5.50 |
| One month ago | 4.75@6.75 |
| One year ago | 4.50@7.00 |
| Top yesterday, $7.00; average, $4.85. | |
| SHEEP—Fed western lambs | $5.75@6.25 |
| One month ago | 5.50@6.25 |
| One year ago | 5.25@5.75 |
| Top yesterday, $6.35; average, $6.00. | |

Estimated receipts at Chicago today: Cattle, 1,500; hogs, 23,000; sheep, 12,000.

### GASOLINE AND OILS

GASOLINE—Tank wagon or service station: Red Crown, 14.1c per gallon; ethyl, 17.1c; Stanolind, 12.6c. FUEL OIL—Stanolex, No. 1 tank wagon, 1 to 99 gals, 9c; 100 or over, 7c. KEROSENE—Tank wagon, 10c. LINSEED—Raw, 60c; boiled, 63c. TURPENTINE—54c. DENATURED ALCOHOL—48c. DIESEL ENGINE FUEL OIL—Bunkered at Indiana Harbor ship canal, 5c per gal. WHITE LEAD—100 lbs, $11.00.

### SUGAR.

NEW YORK, Jan. 19.—(AP)—SUGAR—Raw was unchanged today at 2.67c for spots, with sales reported of about 39,000 bags of Puerto Rican for promt shipment at this level. Early losses of 1 to 2 points which brought some of the later positions into new low ground for the season were recovered in the late trading in the future market, with closing prices net unchanged to 2 points higher. Approximate sales, 16,400 tons. Prices follow:

| | Open. | High. | Low. | Close. | Prev. close. |
|---|---|---|---|---|---|
| March | .64 | .65 | .64 | .65 | .65 |
| May | .69 | .71 | .68 | .71 | .69 |
| July | .74 | .74 | .72 | .74 | .74 |
| Sept. | .78 | .79 | .76 | .78 | .77 |
| December | .81 | .83 | .80 | .82 | .82 |
| Jan., 1934 | .83 | .83 | .81 | .83 | .83 |

Refined was easy, with prices reduced 5 points by all refiners to the basis of 3.90c for fine granulated effective at the opening on Wednesday. This followed a reduction of 5 points in imported whites, but it failed to stimulate much buying interest.

### LIVERPOOL COTTON.

LIVERPOOL, Jan. 19.—(AP)—COTTON—6,000 bales, including 2,500 American. Spot moderate business done; prices three points lower; quotations in pence: American strict good middling, 5.92d; good middling, 5.62d; strict middling, 5.37d; middling, 5.22d; strict low middling, 5.07d; low middling, 4.92d; strict good ordinary, 4.72d; good ordinary, 4.42d. Futures closed steady. January, 4.99d; March, 5.00d; May, 5.02d; July, 5.05d; October, 5.09d; December, 5.13d.

# NEW YORK BOND TRANSACTIONS

Thursday, January 19, 1933.

| | | | |
|---|---|---|---|
| Total sales, par value | $10,932,000 | Total sales 1933 to date | $170,043,000 |
| Year ago | 12,414,000 | Total sales 1932 to date | 204,397,000 |

**UNITED STATES GOVERNMENT LOANS.**

| Sales in thous. | Issue— | High. | Low. | Last. | Net chge. | Closing— Bid. | Asked. | Yield. | Jan. 20, 1932. |
|---|---|---|---|---|---|---|---|---|---|
| 61 | Liberty 3½s, 1932-'47 | 102.30 | 102.27 | 102.30+ | .4 | 102.28 | 102.31 | .... | 94.15 |
| 33 | Liberty 1st c 4¼s, 1932-'47 | 102.18 | 102.6 | 102.14+ | .6 | 102.11 | 102.14 | .... | 98.00 |
| 169 | Liberty 4th 4¼s, 1933-'38 | 103.11 | 103.7 | 103.10+ | .1 | 103.9 | 103.11 | .... | 99.00 |
| 269 | U S Treasury 4¼s, 1947-'52 | 110.10 | 110.3 | 110.5 + | .5 | 110.3 | 110.5 | 3.38 | 100.31 |
| 491 | U S Treasury 4s, 1944-'54 | 106.24 | 106.10 | 106.15 | ... | 106.14 | 106.16 | 3.34 | 97.00 |
| 381 | U S Treasury 3¾s, 1946-'56 | 104.31 | 104.22 | 104.23+ | .1 | 104.21 | 104.25 | 3.31 | 91.20 |
| 40 | U S Treasury 3⅜s, 1943-'47 | 102.00 | 101.25 | 101.26+ | .6 | 101.23 | 101.26 | 3.17 | 89.27 |
| 16 | U S Treasury 3⅜s, 1940-'43 | 101.30 | 101.26 | 101.26+ | .2 | 101.23 | 101.26 | 3.10 | 90.12 |
| 49 | U S Treasury 3⅜s, 1941-'43 | 101.28 | 101.18 | 101.18— | .2 | 101.18 | 101.26 | 3.12 | 90.8 |
| 687 | U S Treasury 3⅛s, 1946-'49 | 99.12 | 99.1 | 99.8 + | .9 | 99.7 | 99.8 | 3.18 | 85.10 |
| 653 | U S Treasury 3s, 1951-'55 | 98.5 | 97.24 | 97.27+ | .1 | 97.26 | 97.28 | 3.14 | 84.30 |

Note—Fractions on United States government bonds, including net changes, are quoted in thirty-seconds of 1 per cent.

**UNITED STATES TREASURY CERTIFICATES AND NOTES.**

[Quoted by C. F. Childs & Co.]

| Issue and maturities— | Bid. | Asked. | Yield. |
|---|---|---|---|
| Notes, series A 3s, May 2, 1934 | 102.25 | 102.27 | .75 |
| Notes, series B 2¾s, Aug. 1, 1934 | 101.21 | 101.23 | .99 |
| Notes, series A 3s, June 15, 1935 | 102.24 | 102.26 | 1.79 |
| Notes, series A 3¼s, Aug. 1, 1936 | 103.1 | 103.3 | 2.33 |
| Notes, series B 2¾s, Dec. 15, 1936 | 101.10 | 101.12 | 2.37 |
| Notes, series B 3s, April 15, 1937 | 102.1 | 102.3 | 2.48 |
| Notes, series A 3¼s Sept. 15, 1937 | 103 | 103.2 | 2.54 |
| Certificates, A 3⅜s, Feb. 1, 1933 | 100.15 | .... | .... |
| Certificates, TM 3¾s, March 15, 1933 | 100.27 | 100.29 | —2.61 |
| Certificates, first series 2s, March 5, 1933 | 100.7 | 100.10 | — .22 |
| Certificates, series F 2s, May 2, 1933 | 100.16 | 100.18 | — .05 |
| Certificates, TJ 1¼s, June 15, 1933 | 100.16 | 100.18 | + .07 |
| Certificates, TS 1¼s, Sept. 15, 1933 | 100.17 | 100.19 | + .32 |
| Certificates, TD ¾s, Dec. 15, 1933 | 100.8 | 100.10 | + .40 |

**UNITED STATES TREASURY BILLS [Discount Bills].**

[Quoted by C. F. Childs & Co.]

| | Bid. | Asked. | | Bid. | Asked. |
|---|---|---|---|---|---|
| Jan. 25, 1933 | .35% | .05% | Mar. 1, 1933 | .35% | .05% |
| Feb. 8, 1933 | .35% | .05% | Mar. 20, 1933 | .35% | .05% |
| Feb. 15, 1933 | .35% | .05% | Apr. 12, 1933 | .35% | .10% |
| Feb. 22, 1933 | .35% | .05% | Apr. 19, 1933 | .35% | .10% |

**DOMESTIC.**

| No.thou. | Issue | High. | Low. | Close. |
|---|---|---|---|---|
| 24 | Alleghany 5s '44 | 28½ | 27½ | 28¾ |
| 76 | do 5s '49 | 21 | 19½ | 21 |
| 20 | do 5s '50 | 10 | 9⅜ | 9⅜ |
| 6 | Allis Chal 5s '37 | 76½ | 76 | 76½ |
| 55 | Am&ForP 5s 2030 | 32 | 30⅝ | 31 |
| 38 | AmIGCh 5½s '49 | 81⅛ | 81 | 81 |
| 1 | AmInt 5½s '49 | 78⅛ | 78⅛ | 78⅛ |
| 53 | AmMetal 5½s '34 | 72⅜ | 70⅝ | 72⅜ |
| 7 | AmSmelt 5s '47 | 85¾ | 85 | 85¾ |
| 2 | AmSugRef 6s '37 | 105 | 104⅞ | 105 |
| 29 | AmT&T 5½s '43 | 107½ | 107 | 107½ |
| 4 | do col 5s '46 | 106¼ | 106 | 106¼ |
| 24 | do 5s '60 | 105⅝ | 105¼ | 105⅝ |
| 28 | do 5s '65 | 105⅝ | 104⅞ | 105¼ |
| 14 | do cvt 4½s '39 | 106½ | 106⅜ | 106½ |
| 1 | AmTyFdrs 6s '40 | 38 | 38 | 38 |
| 3 | AmWW&E 5s '34 | 96 | 95½ | 95½ |
| 2 | ArmDel 5½s '43 | 72 | 72 | 72 |
| 36 | Arm 4½s '39 | 79 | 78 | 78 |
| 3 | AT&SF cv 4½s '48 | 92¼ | 92¼ | 92¼ |
| 194 | do gen 4s '95 | 94⅝ | 94 | 94⅝ |
| 5 | do adj 4s st '95 | 87 | 87 | 87 |
| 1 | do cvt 4s 1905-'55 | 80 | 80 | 80 |
| 7 | do 4½s C-A '62 | 95⅝ | 95¼ | 95⅝ |
| 1 | ACLine 1st 4s '52 | 74 | 74 | 74 |
| 1 | ACL L&N 4s '52 | 49 | 49 | 49 |
| 2 | AtlG&WI 5s '59 | 41 | 41 | 41 |
| 13 | AtlRef db 5s '37 | 101⅝ | 101½ | 101⅝ |
| 7 | B&O rf 6s '95 | 43 | 41½ | 41½ |
| 10 | do 1st 5s '48 | 85½ | 85 | 85½ |
| 11 | do rfg 5s '95 | 36⅝ | 35⅝ | 36⅝ |
| 3 | do 5s 2000 D | 36 | 36 | 36 |
| 2 | do 4½s '33 | 67⅝ | 67¼ | 67½ |
| 15 | do 4½s '33 sta | 62½ | 61 | 62½ |
| 61 | do cvt 4½s '60 | 27¼ | 26¼ | 26⅝ |
| 15 | do gold 4s '48 | 81 | 80 | 80¼ |
| 1 | do 4s PLE&WV '41 | 73¼ | 73¼ | 73¼ |
| 5 | do 5s SW '50 | 68 | 68 | 68 |
| 2 | do 4s T C '59 | 56 | 56 | 56 |
| 1 | BellTPa 5s B '48 | 107⅝ | 107⅝ | 107⅝ |
| 1 | do 5s C '60 | 110½ | 110½ | 110½ |
| 1 | BeneILoan 6s '46 | 86 | 86 | 86 |
| 1 | BethStl rf 5s '42 | 88 | 88 | 88 |
| 5 | do p m 5s '36 | 94 | 94 | 94 |
| 15 | Bing&B db 6½s '50 | 20 | 15 | 15 |
| 5 | Bost&Me 5s '55 | 69¼ | 69¼ | 69¼ |
| 2 | BotCMills 6½s '34 | 5¼ | 5¼ | 5¼ |
| 10 | BrkCityRR 1st 5s '41 | 73 | 73 | 73 |
| 1 | BrkEd 5s '52 E | 106 | 106 | 106 |
| 38 | BrkMTr 6s '68 | 93½ | 93 | 93¼ |
| 7 | BrkUGas 5s '50 | 103⅝ | 102⅞ | 103⅝ |
| 4 | do 5s '57 | 105⅝ | 105⅝ | 105⅝ |
| 2 | BufR&P 4½s '57 | 38⅜ | 38⅜ | 38⅜ |
| 2 | BushTerm 5s '55 | 31 | 31 | 31 |
| 1 | ByPr Coke 5½s '45 | 43¼ | 43¼ | 43¼ |
| 1 | CalG&E 5s '37 | 106⅝ | 106⅝ | 106⅝ |
| 4 | CalPack 5s '40 | 65 | 65 | 65 |
| 1 | Cal Pet 5½s '38 | 95 | 94 | 94 |
| 1 | do 5s '39 | 94 | 91 | 91 |
| 3 | CanNatRy 5s '70 | 91 | 85½ | 85⅝ |
| 6 | do 4½s '51 | 85⅝ | 85½ | 85⅝ |
| 3 | do 4½s '56 | 85¾ | 85⅝ | 85¾ |
| 5 | do 4½s '57 | 85⅝ | 85⅝ | 85⅝ |
| 6 | CanNatRy 4½s '68 | 85½ | 85½ | 85½ |
| 5 | do 5s '69 Jul | 91½ | 91½ | 91½ |
| 14 | do 5s '69 Oct | 91⅜ | 90⅝ | 90⅞ |
| 27 | do 7s '40 | 104¼ | 103⅝ | 103⅞ |
| 21 | do deb 6½s '46 | 103⅞ | 103 | 103¼ |
| 2 | do 4½s '35 | 98⅝ | 98⅝ | 98½ |
| 10 | Can Pac 5s '44 | 89⅝ | 89½ | 89½ |
| 15 | do 5s '54 | 83⅜ | 82⅝ | 83 |
| 2 | do 4½s '60 | 74 | 74 | 74 |
| 14 | do deb 4s per | 66¾ | 65⅛ | 65½ |
| 6 | CentDTel 5s '43 | 107⅝ | 107 | 107 |
| 5 | CenNEng 4s '61 | 65½ | 65½ | 65½ |
| 2 | Cen Pac 5s '60 | 59⅝ | 59 | 59⅝ |
| 18 | do 1st gtd 4s '49 | 84⅝ | 84¼ | 84⅝ |
| 35 | CRR&BCoGa 5s '37 | 25 | 25 | 25 |
| 23 | Certainteed 5½s '48 | 37½ | 36 | 37½ |
| 26 | Ches Corp 5s '47 | 69⅝ | 68 | 69⅝ |
| 29 | C&O con 5s '39 | 106 | 105⅝ | 105⅝ |
| 31 | C&O gen 4½s '92 | 101⅝ | 101½ | 101½ |
| 3 | do rfg 4½s '93 A | 91⅛ | 91½ | 91½ |
| 14 | do rfg 4½s 95 B | 91⅛ | 90⅝ | 90⅝ |
| 1 | do 2d '89 R&A | 84⅛ | 84⅛ | 84⅛ |
| 6 | CB&Q rf 5s '71A | 90⅛ | 90⅛ | 90⅛ |
| 3 | do 4½s '77 | 82⅛ | 82⅛ | 82⅛ |
| 44 | do gen 4s '58 | 91 | 90⅝ | 91 |
| 1 | do 4s Ill '49 | 95 | 95 | 95 |
| 13 | do 3½s Ill '49 | 89½ | 88 | 88 |
| 5 | C&EI 5s '51 | 10⅛ | 10⅛ | 10⅛ |
| 4 | C G W 4s '59 | 32 | 32 | 32 |
| 1 | CI&L gen 6s '66 | 15 | 15 | 15 |
| 2 | CM&SP gen 4½s '89C | 50 | 50 | 50 |
| 1 | do gen 4½s '89E | 47½ | 47½ | 47½ |
| 87 | CMSP&P 5s '75 | 18 | 17 | 17½ |
| 12 | do adj 5s 2000 | 5⅛ | 4⅜ | 5 |
| 3 | C&NW 6½s '36 | 54½ | 54¼ | 54½ |
| 3 | do rfg 5s 2037 | 20 | 19 | 19½ |
| 27 | do cv 4¾s '49 | 12½ | 11⅝ | 12½ |
| 4 | do 4½s 2037 | 16⅝ | 16⅝ | 16⅝ |
| 12 | do 4½s 2037 C | 17⅛ | 16 | 17⅛ |
| 1 | Chi Ry 5s '27 | 57½ | 57½ | 57½ |
| 7 | CRI&P 4½s '52 A | 24⅝ | 24 | 24⅝ |
| 25 | do cvt 4½s '60 | 14 | 12½ | 13 |
| 5 | do gen 4s '88 | 63 | 60⅝ | 63 |
| 39 | do rf 4s '34 | 25 | 23½ | 24 |
| 5 | CTH&SE 5s '60 | 40¼ | 40¼ | 40¼ |
| 7 | do inc 5s '60 | 29 | 28 | 28½ |
| 1 | ChiUSta 6½s '63C | 113⅝ | 113⅝ | 113⅝ |
| 10 | do 5s '63 B | 103½ | 103 | 103 |
| 2 | do 5s '44 | 101½ | 101½ | 101½ |
| 4 | do 4½s '63A | 99⅝ | 99⅝ | 99⅝ |
| 3 | C&WI 5½s '62 | 73 | 73 | 73 |
| 4 | do 4s '52 | 61⅛ | 60½ | 61⅛ |
| 7 | Childs Co 5s '43 | 37⅛ | 36⅛ | 37⅛ |
| 11 | Chile Cop 5s '47 | 42 | 41 | 41 |
| 34 | CinG&E 4s '68 | 99 | 98⅝ | 99 |
| 22 | CinUTer 5s 2020 B | 104⅝ | 104½ | 104½ |
| 3 | do 4½s 2020 | 99¼ | 99¼ | 99¼ |
| 3 | CCC&StL 5s '63D | 50⅛ | 48⅛ | 48⅛ |
| 2 | do 4½s '77E | 45⅛ | 45 | 45 |
| 5 | do 4s '90 | 75 | 75 | 75 |
| 17 | ClevUTer 5½s '72 | 69⅝ | 69⅛ | 69⅛ |
| 7 | do 5s '73 | 62 | 61⅝ | 61⅝ |
| 1 | Col&So 1st 4½s '35 | 77⅝ | 77⅝ | 77⅝ |
| 3 | do rfg 4½s '80A | 52 | 52 | 52 |
| 7 | ColG&E 5s '52 Apr | 84⅛ | 84⅛ | 84⅛ |
| 3 | do 5s '52 May | 85⅝ | 85⅝ | 85⅝ |
| 8 | do 5s '61 | 84 | 83⅝ | 84 |
| 1 | ColRyP&L 4½s '57 | 96½ | 96⅛ | 96½ |
| 1 | do 5½s '42 | 104¼ | 104⅛ | 104¼ |
| 2 | Com Credit 6s '34 | 100⅛ | 100⅛ | 100⅛ |
| 4 | do 5½s '35 | 97 | 97 | 97 |
| 5 | ComlTr 5½s '49 | 103⅛ | 103 | 103⅛ |
| 11 | ConGasNY 5½s '45 | 106 | 105⅝ | 106 |
| 68 | do 5s '57 | 104 | 103⅝ | 104 |
| 75 | do 4½s '51 | 100⅞ | 100 | 100 |
| 6 | ConsumPw 5s '52 | 106¼ | 106⅛ | 106⅛ |
| 1 | ContainerCor 6s '46 | 39 | 39 | 39 |
| 1 | do 5s '43 | 18⅞ | 18⅞ | 18⅞ |
| 1 | Corn Pr sf 5s '34 | 103⅛ | 103⅛ | 103½ |
| 2 | CrnC&S 6s '47 | 87 | 87 | 87 |
| 4 | CubaNRys 5½s '42 | 20¼ | 20 | 20 |
| 4 | CumbT&T 5s '37 | 106 | 105⅞ | 106 |
| 5 | Del&H rf 4s '43 | 83⅛ | 82⅞ | 83⅛ |
| 1 | DelP&L 4½s '69 | 101 | 101 | 101 |
| 3 | D&RG 4½s '36 | 35⅛ | 35⅛ | 35⅛ |
| 11 | do con 4s '36 | 32 | 31 | 31½ |
| 37 | D&RGW g 5s '55 | 13⅜ | 12½ | 13⅜ |
| 2 | do rfg 5s '78 | 17⅛ | 16 | 16 |
| 15 | DetEd 5s '49A | 103¼ | 102⅝ | 103¼ |
| 35 | do 5s '52 | 102⅝ | 102¼ | 102¼ |
| 14 | do 4½s '61 D | 98¼ | 98 | 98 |
| 2 | DetRTun 4½s '61 | 82 | 82 | 82 |
| 24 | DodgeBr db 6s '40 | 87 | 84⅛ | 86 |
| 7 | DoldJacPkg 6s '42 | 70 | 70 | 70 |
| 3 | DulSS&A 5s '37 | 16 | 16 | 16 |
| 7 | DuqueLt 4½s '67A | 104⅝ | 104¼ | 104⅝ |
| 3 | do 4½s B '57 | 106½ | 106⅛ | 106½ |
| 9 | Ed Illu Bklyn 4s '39 | 104 | 104 | 104 |
| 2 | do N Y 5s '95 | 119⅝ | 119⅝ | 119⅝ |
| 1 | ElPaso&SW 5s '65 | 72 | 72 | 72 |
| 40 | Erie rf&i 5s '67 | 27 | 25 | 26⅛ |
| 44 | do 5s '75 | 26⅛ | 25 | 26⅛ |
| 7 | do gen ln 4s '96 | 44 | 44 | 44 |
| 3 | FedL&T 1st 6s '42 | 75 | 74½ | 74½ |
| 1 | do 6s '54 B | 59⅝ | 59⅝ | 59⅝ |
| 4 | do 5s stp '42 | 70 | 70 | 70 |
| 40 | FlaECst 5s '74 ctfs | 3 | 3 | 3 |
| 3 | do 4½s '59 | 45½ | 45½ | 45½ |
| 1 | GalvestonH&H 5s '33 | 70¼ | 70¼ | 70¼ |
| 10 | GenAlny 5s '52 | 81½ | 81 | 81 |
| 21 | Gen Bak 5½s '40 | 101 | 100⅝ | 101 |
| 3 | Gen Cable 5½s '47 | 52 | 52 | 52 |
| 3 | GenMAc 6s '37 | 102⅝ | 102½ | 102⅝ |
| 4 | Gen Pet 5s '40 | 104⅝ | 104⅝ | 104⅝ |
| 1 | Gen ThEq 6s '40 | 2 | 2 | 2 |
| 20 | do 6s '40 ctfs | 1⅛ | 1 | 1 |
| 2 | GoodrichBF 6½s '47 | 79⅝ | 79⅝ | 79⅝ |
| 1 | do 6s '45 | 47 | 47 | 47 |
| 8 | GoodyrT&R 5s '57 | 82 | 81⅝ | 82 |
| 1 | GothSHos 6s '36 | 85 | 85 | 85 |
| 5 | GrTkRy Can 7s '40 | 103⅛ | 102⅞ | 103⅛ |
| 12 | do 6s '36 | 101 | 100⅝ | 100⅞ |
| 24 | Gt Nor Ry 7s '36 A | 61 | 59 | 60 |
| 5 | do gen 5s '73 | 50 | 50 | 50 |
| 1 | do gen 4½s '76 D | 45⅝ | 45⅝ | 45⅝ |
| 4 | do 4½s '77 E | 46 | 46 | 46 |
| 3 | Hoe & Co 6½s '34 | 15 | 15 | 15 |
| 2 | HousOilTex 5½s '40 | 50⅛ | 50 | 50½ |
| 9 | HudsonCoal 5s '62 A | 33¼ | 33 | 33¼ |
| 12 | Hud&Man rfg 5s'57A | 88⅛ | 88 | 88⅛ |
| 7 | do adj inc 5s '57 | 53⅛ | 52½ | 52½ |
| 4 | Hum Oil & R 5s '37 | 103⅛ | 103 | 103⅛ |
| 3 | IllinoisBellTel 5s '56 | 106⅜ | 106 | 106⅛ |
| 48 | Ill Central 4⅜s '66 | 35⅛ | 33⅝ | 35 |
| 10 | do rfg 4s '55 | 59⅛ | 57 | 59⅛ |
| 5 | do col tr 4s '52 | 61 | 61 | 61 |
| 20 | IC&CSL&NO rf5s'63A | 43⅛ | 42½ | 42½ |
| 4 | do 4½s '63 C | 41⅝ | 41 | 41 |
| 11 | Inland St 4½s '78 A | 79⅛ | 79⅛ | 79⅛ |
| 1 | Interb R Tr 6s '32 | 18 | 18 | 18 |
| 58 | do rfg 5s '66 | 54 | 53⅛ | 54 |
| 3 | Interlake Ir 5s '51 | 43⅛ | 43⅛ | 43⅛ |
| 3 | Int Cement 5s '48 | 60⅝ | 60 | 60⅝ |
| 4 | IntGtNor 1st 6s '52 | 19⅛ | 19⅛ | 19⅛ |
| 6 | do 5s '56 B | 19 | 18⅛ | 19 |
| 1 | Int Hydro El 6s '44 | 39⅛ | 39⅛ | 39½ |
| 5 | Int Mer Mar 6s '41 | 40 | 40 | 40 |
| 10 | Int Pap rfg 6s '55 A | 15⅛ | 15 | 15 |
| 8 | do cvt 5s '47 A | 47⅞ | 47⅝ | 47⅝ |
| 1 | Int Rys C A 6½s '47 | 29⅛ | 29⅛ | 29½ |
| 9 | Int T&T cvt 4½s '39 | 33⅛ | 32⅝ | 32⅝ |
| 13 | do deb 4½s '52 | 28⅝ | 28⅛ | 28⅝ |
| 21 | do deb 5s '55 | 31⅛ | 30½ | 31 |
| 3 | Invest Eq 5s '47 A | 84 | 84 | 84 |
| 5 | K C Ft S & M 4s '36 | 53 | 53 | 53 |
| 6 | K C P & L 4½s '61 | 104⅛ | 104 | 104⅛ |
| 20 | K C Sou rfg 5s '50 | 54⅝ | 54 | 54⅝ |
| 7 | do 1st 3s '50 | 59⅝ | 59 | 59 |
| 9 | K C Ter 1st 4s '60 | 92⅛ | 92⅛ | 92⅛ |
| 10 | Kan G & E 4½s '80 | 93⅝ | 93⅝ | 93⅝ |
| 2 | Keith B F 6s '46 | 36 | 36 | 36 |
| 1 | Kendall 5½s '48 A | 64 | 64 | 64 |
| 2 | Kings Co Elev 4s '49 | 73⅛ | 73⅛ | 73⅛ |
| 7 | Kresge Foun 6s '36 | 61⅝ | 61⅝ | 61⅝ |
| 9 | Lack Steel 5s '50 | 86 | 86 | 86 |
| 8 | Lac Gas 1st 5s '34 | 94⅛ | 94 | 94⅛ |
| 1 | LS&MS gen 3½s '97 | 80⅛ | 80⅛ | 80⅛ |
| 4 | Lehi Val Coal 5s '54 | 23⅛ | 22⅛ | 22⅛ |
| 1 | Leh V con 4½s 2003 | 35⅛ | 35⅛ | 35⅛ |
| 7 | Ligg & M 5s '51 | 107⅝ | 106⅝ | 106⅝ |
| 1 | Loew's Inc 6s '41 | 75⅛ | 75⅛ | 75⅛ |
| 4 | Long Isl rfg 4s '49 | 88⅛ | 88⅛ | 88⅛ |
| 10 | Lou & Ark 5s '69 | 33⅛ | 31⅛ | 31⅛ |
| 10 | Lou G & E 5s '52 | 105 | 105 | 105 |
| 1 | Lou&N 5s 2003 B | 69⅛ | 69⅛ | 69⅛ |
| 23 | do 1st rfg 4½s 2003 | 64⅛ | 63⅛ | 64 |
| 9 | do unified 4s '40 | 85⅝ | 85⅝ | 85⅝ |
| 4 | do 3s '80 St L div | 47 | 47 | 47 |
| 1 | ManSu 7½s'42 ctf st | 2 | 2 | 2 |
| 3 | do 7½s '42 ctf | 4 | 3½ | 3½ |
| 9 | Manhat Ry 4s '90 | 34⅛ | 33⅝ | 34⅛ |
| 1 | ManRySoLines 4s '39 | 53⅝ | 53⅝ | 53⅝ |
| 2 | MarionStShov 6s '47 | 33⅛ | 33⅛ | 33⅛ |
| 2 | Market St Ry 7s '40 | 71⅛ | 71⅛ | 71⅛ |
| 21 | McCroryS 5½s '41 | 35⅛ | 35 | 35⅛ |
| 10 | McKess&Rob 5½s '50 | 37⅝ | 37 | 37 |
| 13 | MilERy&L1st 5s '61B | 81⅛ | 80½ | 80½ |
| 2 | do 5s '71 | 80 | 80 | 80 |
| 2 | MSP&SSM con 5s '38 | 20 | 20 | 20 |
| 2 | do 6s '46 | 10 | 10 | 10 |
| 1 | do gtd 5s '38 | 39 | 39 | 39 |
| 5 | M K Tex 5s '62 A | 71 | 70⅝ | 71 |
| 1 | do adj 5s '67 | 36 | 36 | 36 |
| 29 | do 1st 4s '90 | 82½ | 81⅛ | 82½ |
| 1 | do 4s '62 B | 61⅝ | 61⅝ | 61⅝ |
| 74 | Mo Pac cvt 5½s '49 | 8½ | 8 | 8 |
| 17 | do rfg 5s '65 A | 20⅝ | 20¼ | 20⅝ |
| 89 | do 5s '77 F | 21¼ | 19⅝ | 20½ |
| 2 | do 5s '78 G | 21¼ | 21¼ | 21¼ |
| 112 | do gen 4s '75 | 9½ | 8⅝ | 9½ |
| 24 | do 5s '80 H | 21 | 20 | 21 |
| 43 | do 1st 5s '81 | 21 | 20 | 20½ |
| 4 | M&O 5s '47 Montg d | 9 | 9 | 9 |
| 5 | Mont Pw rfg 5s '43A | 85 | 84 | 84½ |
| 1 | do 5s '62 D | 61 | 61 | 61 |
| 1 | Morris&Co 1st4½s'39 | 79 | 79 | 79 |
| 1 | Mutual F G 5s '47 | 107⅝ | 107⅝ | 107⅝ |
| 7 | Namm & Son 6s '43 | 52 | 48 | 48 |
| 2 | NassauEl con 4s '51 | 54 | 53½ | 54 |
| 84 | Nat Dairy 5¼s '48 | 86 | 83⅝ | 85½ |
| 11 | Nat Steel 5s '56 | 79½ | 79 | 79 |
| 14 | NewEng T&T 5s '52 | 110 | 109⅝ | 109⅝ |
| 8 | do 4½s '61 B | 105½ | 105¼ | 105½ |
| 71 | NJ P&L 4½s '60 | 95 | 90⅝ | 95 |
| 3 | N O P S 5s '52 A | 62 | 61⅝ | 61⅝ |
| 5 | do 5s '55 B | 62 | 61¼ | 61⅝ |
| 2 | NOTex&M 5½s '54 | 24 | 24 | 24 |
| 3 | do 5s '54 B | 21½ | 21 | 21 |
| 2 | N Y C deb 6s '35 | 57 | 57 | 57 |
| 30 | do rf&imp 5s 2013 | 44⅝ | 43 | 44½ |
| 1 | do con 4s '98 | 66 | 66 | 66 |
| 26 | NYC&NH 4½s2013A | 42 | 40 | 41½ |
| 10 | do deb 4s '34 | 69½ | 68½ | 69½ |
| 7 | do 4½s 2013 | 40⅝ | 40 | 40 |
| 3 | do 4s '42 | 68⅞ | 68 | 68 |
| 16 | do rfg 3½s '97 | 79⅝ | 79 | 79⅝ |
| 11 | NYCLS col tr3½s'98 | 70¼ | 70¼ | 70¼ |
| 5 | NY Chi&StL 6s '35 | 12 | 11⅛ | 11⅛ |
| 6 | do 5½s '74 A | 18 | 17⅝ | 18 |
| 9 | do 4½s '78 C | 16½ | 15½ | 16½ |
| 1 | N Y Dock Co 5s '38 | 36½ | 36½ | 36½ |
| 28 | N Y Edi rfg 6½s '41 | 114¼ | 113⅝ | 114¼ |
| 1 | do 5s '51 C | 106⅛ | 106⅛ | 106⅛ |
| 3 | NYGEH&P 4s '49 | 101⅝ | 101½ | 101⅝ |
| 3 | NYNH&H col tr6s'40 | 80 | 80 | 80 |
| 9 | NYO&W rfg 4s '92 | 53⅛ | 52½ | 53 |
| 14 | do gen 4s '55 | 45 | 45 | 45 |
| 5 | N Y Ry inc 6s '65 | ⅝ | ⅝ | ⅝ |
| 8 | do pr ln 6s '65 A | 35⅝ | 35⅛ | 35½ |
| 3 | N Y Steam 6s '47 | 107⅝ | 107⅝ | 107⅝ |
| 12 | do 5s '56 | 103⅞ | 103 | 103 |
| 6 | do 5s '51 | 103⅝ | 103¼ | 103½ |
| 19 | N Y T gen 4½s '39 | 104⅞ | 104⅝ | 104⅝ |
| 6 | N Y W & B 4½s '46 | 45⅝ | 44½ | 44½ |
| 2 | Niaga Shrs 5½s '50 | 67½ | 67½ | 67½ |
| 2 | N I&O Pw 5s '55A | 104⅝ | 104½ | 104½ |
| 1 | Norf & Sou 5s '41 | 11 | 11 | 11 |
| 20 | do con 4s '96 | 97⅝ | 97¼ | 97¼ |
| 4 | do div 4s '44 | 99⅝ | 99⅝ | 99⅝ |
| 15 | NorAmCem 6½s '40 | 15⅝ | 15¼ | 15¼ |
| 2 | Nor Am Co 5s '61 | 86⅝ | 86½ | 86½ |
| 3 | No Am Ed 5½s '63 | 86 | 86 | 86 |
| 5 | do 5s '57 A | 84 | 83 | 84 |
| 13 | do 5s '69 C | 83¾ | 83 | 83¼ |
| 4 | No Pac 6s 2047 B | 70½ | 70 | 70 |
| 5 | do 4½s 2047 A | 62 | 62 | 62 |
| 6 | do pr lien 4s '97 | 85⅝ | 85¼ | 85½ |
| 2 | do gen 3s 2047 | 59⅝ | 59⅝ | 59⅝ |
| 29 | No Sts Pw 6s '41 B | 105¼ | 105⅛ | 105⅛ |
| 1 | do 5s '41 A | 103 | 103 | 103 |
| 2 | Ohio Pub Svc 7s '47 | 102 | 102 | 102 |
| 2 | OreRy&N con 4s '46 | 94 | 94 | 94 |
| 6 | OreWaRR&N 4s '61 | 86 | 85⅝ | 85⅝ |
| 2 | Otis Steel 6s '41 | 22 | 22 | 22 |
| 1 | Owens Ill G 5s '39 | 101¼ | 101¼ | 101¼ |
| 17 | Pac G&E 5s '42 | 104⅝ | 104½ | 104½ |
| 5 | Pac RR Mo 2d 5s '38 | 83 | 83 | 83 |
| 1 | Pac T & T 5s '37 | 106¼ | 106¼ | 106¼ |
| 12 | Pan Am P 6s '40 | 34⅛ | 32 | 34½ |
| 1 | do 6s '40 ctfs | 31 | 31 | 31 |
| 3 | ParamtBdwy 5½s '51 | 29¼ | 28½ | 29¼ |
| 26 | ParaFaLasky 6s '47 | 13⅝ | 12¼ | 12½ |
| 45 | Para Publix 5½s '50 | 12¼ | 10⅝ | 11 |
| 1 | Park Lex 6½s'53 ctf | 13½ | 13½ | 13½ |
| 1 | Parmelee T cv 6s '44 | 15 | 15 | 15 |
| 2 | Penn Dix 6s '41 A | 43 | 43 | 43 |
| 54 | Penn P&Lt 4½s'81 | 93⅝ | 93⅝ | 93⅝ |
| 22 | PennRR gold 6½s'36 | 102⅝ | 102 | 102⅝ |
| 1 | do gen 5s '68 | 91¼ | 91⅛ | 91⅛ |
| 3 | do 5s '64 | 83⅝ | 83⅝ | 83⅝ |
| 10 | do 4⅜s '63 | 103 | 103 | 103 |
| 1 | do con 4½s '60 | 84⅝ | 84⅝ | 84⅝ |
| 5 | do gen 4½s '65 | 80 | 80 | 80 |
| 5 | do gen 4½s '81 | 67 | 66 | 67 |
| 19 | do 4¼s '70 D | 99⅝ | 99¼ | 99½ |
| 3 | do 4s '48 | 99⅝ | 99⅝ | 99⅝ |
| 1 | do 4s '48 stpd | 76 | 76 | 76 |
| 5 | Peo&PekU 5½s'74 | 39 | 39 | 39 |
| 1 | Pere Marq 5s '56 | 36 | 36 | 36 |
| 5 | do 4½s '80 | 88½ | 87½ | 88½ |
| 25 | Phila Co 5s '67 | 104¼ | 104 | 104¼ |
| 3 | Phil Elec 4½s '67 | 98⅝ | 98½ | 98⅝ |
| 31 | do 4s '71 | 43 | 42½ | 42½ |
| 4 | PhilReadC&I 6s '49 | 66¼ | 66¼ | 66¼ |
| 1 | do 5s '73 | 22 | 22 | 22 |
| 1 | Philippine Ry 4s'37 | 74½ | 74 | 74½ |
| 7 | Phillips Pet 5¼s'39 | 102⅝ | 102⅝ | 102⅝ |
| 2 | Pillsb Fl M 6s'43 | 89 | 89 | 89 |
| 5 | PCC&SL 5s '75 B | 98⅜ | 98⅜ | 98⅜ |
| 1 | do 4½s '42 B | 99⅝ | 99⅝ | 99⅝ |
| 10 | do 4½s '42 C | 38⅛ | 37⅞ | 38⅛ |
| 8 | Pitt&WVa 4½s'60C | 60 | 60 | 60 |
| 19 | Poca Con Coll 5s '57 | 65 | 65 | 65 |
| 1 | PtArCan&Dk 6s'53A | 101 | 101 | 101 |
| 1 | Portld Gen El 5s'35 | 68 | 67⅞ | 68 |
| 23 | do 4½s '60 | 32½ | 32½ | 32½ |
| 1 | PorRicAmTob 6s '42 | 22 | 22 | 22 |
| 77 | Postal Tel & C 5s'53 | 22½ | 21 | 22 |
| 2 | Pub S E&G 4½s'67 | 103½ | 103¼ | 103½ |
| 2 | do 4½s '70 | 104⅝ | 104⅝ | 104⅝ |
| 22 | do 4s '71 | 99¼ | 98⅝ | 99¼ |
| 2 | Pure Oil 5½s '40 | 74 | 74 | 74 |
| 3 | Purity Bak 5s '48 | 65 | 65 | 65 |
| 1 | Radio Keith 6s '41 | 14 | 14 | 14 |
| 11 | Readg gen 4½s'97A | 88¼ | 87⅝ | 87⅝ |
| 6 | Rem Rand 5½s'47 | 48⅛ | 48 | 48⅛ |
| 1 | Rep Ir & St 5½s'53 | 45 | 45 | 45 |
| 5 | do s f 5s '40 | 80 | 80 | 80 |
| 2 | RevereCop&B 6s'48 | 60 | 60 | 60 |
| 22 | Richfield Oil 6s'44 | 29⅝ | 26 | 29⅝ |
| 1 | do 6s '44 A ctfs | 26½ | 26½ | 26½ |
| 6 | RioGrWest 1st 4s'39 | 58 | 57 | 57 |
| 10 | do col tr 4s '49 | 38 | 37½ | 37½ |
| 1 | Roch G&E 5½s'48 | 106 | 106 | 106 |
| 4 | RIArk&La 4½s '34 | 25 | 24½ | 24½ |
| 102 | StLIM&S4sR&Gdiv'33 | 50½ | 49⅝ | 50 |
| 11 | St L S F 4½s'78 | 8¼ | 7⅝ | 8 |
| 3 | do 4½s '78 ctf stp | 7 | 7 | 7 |
| 1 | do 4s '50 A | 8⅝ | 8⅝ | 8⅝ |
| 6 | St L S W 5s '90 | 20 | 19⅝ | 19⅝ |
| 1 | St P M & M 4½s'33 | 94¼ | 94¼ | 94¼ |
| 2 | St P Un Dep 5s'72 | 100⅝ | 100⅝ | 100⅝ |
| 5 | SanAntPubS 6s'52 | 90 | 87½ | 87½ |
| 1 | Schulco 6½s'46 A | 25 | 25 | 25 |
| 3 | SciotoV&NEng 4s'89 | 93⅝ | 93⅝ | 93⅝ |
| 1 | Seab A L con6s'45 | 3¼ | 3¼ | 3¼ |
| 1 | do rfg 4s '59 | 2½ | 2½ | 2½ |
| 1 | Shell Pipe Lin 5s'52 | 84 | 84 | 84 |
| 19 | Shell Un 5s '47 | 81½ | 80⅝ | 80⅝ |
| 6 | do 5s '49 w w | 81½ | 81¼ | 81½ |
| 8 | Sinc C Oil col 7s'37 | 99¼ | 99 | 99¼ |
| 9 | Sinc Pipe Line 5s'42 | 103¼ | 103 | 103 |
| 27 | Skelly Oil 5½s '39 | 68½ | 68 | 68 |
| 1 | Smith 6½s '33 | 100⅝ | 100⅝ | 100⅝ |
| 5 | Solvay Am 5s'42 | 90⅝ | 90⅝ | 90⅝ |
| 3 | So Bell T&T 5s'41 | 106¼ | 106¼ | 106¼ |
| 4 | Sou Pac 4½s '68 | 49 | 49 | 49 |
| 9 | do 4½s '81 | 48 | 46 | 48 |
| 22 | do 4½s '69 ww | 48 | 47¼ | 48 |
| 11 | do rfg 4s '55 | 75 | 75 | 75 |
| 7 | do col tr 4s '49 | 52½ | 51 | 52½ |
| 4 | do 4½s Ore Lin '77 | 62 | 61½ | 62 |
| 14 | South Ry 6½s '56 | 26¼ | 24½ | 26¼ |
| 20 | do gen 6s '56 | 24⅝ | 21 | 24¼ |
| 7 | do con 5s '94 | 65 | 62½ | 65 |
| 16 | do gen 4s '56 | 20⅝ | 18⅝ | 20⅝ |
| 5 | do 4s St L '51 | 45 | 44 | 44 |
| 2 | S W Bell Tel 5s'54 | 106½ | 106 | 106½ |
| 2 | Spokane Inter 5s'55 | 19⅝ | 19⅝ | 19⅝ |
| 12 | St Oil N J deb 5s'46 | 104⅝ | 104 | 104⅝ |
| 30 | St Oil N Y 4½s '51 | 99⅝ | 98⅝ | 99 |
| 2 | Stevens Hotel 6s'45 | 15 | 14½ | 14½ |
| 12 | Studebaker 6s '42 | 39 | 38½ | 38⅝ |
| 3 | TCI&RR gen 5s'51 | 104¼ | 104¼ | 104¼ |
| 9 | TenElPw rfg6s'47A | 99 | 98⅝ | 99 |
| 4 | TRRAStL rfg 4s'53 | 80⅛ | 80⅛ | 80⅛ |
| 2 | TexarkFtS 5½s'50A | 67 | 67 | 67 |
| 16 | Tex Corp 5s cvt'44 | 89⅝ | 89¼ | 89⅝ |
| 3 | Tex&Pac 1st 5s 2000 | 96 | 95½ | 96 |
| 3 | do 5s '77 B | 46½ | 45 | 45 |
| 26 | do 5s '79 C | 46 | 44 | 44 |
| 11 | do 5s '80 D | 45 | 44½ | 45 |
| 1 | Third Ave 1st 5s'37 | 89 | 89 | 89 |
| 93 | do adj 5s '60 | 26½ | 25½ | 26½ |
| 3 | TobPrNJ 6½s2022 | 96⅛ | 96 | 96⅛ |
| 6 | TruaxTCoal 6½s'43 | 21½ | 21 | 21 |
| 2 | UnElLt&P 5½s'54 | 104¼ | 103⅝ | 103⅝ |
| 7 | do 5s '57 | 103¼ | 103 | 103¼ |
| 2 | Union Oil Cal 6s '42 | 105 | 105 | 105 |
| 5 | Un Pac 1st 5s 2008 | 103⅝ | 103⅝ | 103⅝ |
| 85 | do 1st 4s '47 | 99⅛ | 98¼ | 98⅝ |
| 11 | do gold 4s '68 | 83⅝ | 83 | 83⅝ |
| 14 | do rfg 4s 2008 | 89¼ | 88½ | 89¼ |
| 10 | UnitBis of Am 6s'42 | 98¼ | 98⅛ | 98¼ |
| 32 | Unit Drg Del 5s'53 | 65 | 62½ | 64½ |
| 20 | U S Rub 5s '47 | 46 | 45 | 46 |
| 7 | UtahLt&Trac 5s '44 | 68 | 67½ | 68 |
| 35 | UtahPow&L 5s '44 | 70 | 69⅝ | 70 |
| 1 | Utica Gas & E 5s'57 | 108¼ | 108¼ | 108¼ |
| 4 | Util Pow & L 5½s'47 | 31 | 30½ | 30½ |
| 5 | do 5s '59 w w | 29 | 28¼ | 28⅝ |
| 1 | Vanadium 5s '41 | 44⅛ | 44⅛ | 44⅛ |
| 1 | Vert Sug 7s'42 ctfs | 2 | 2 | 2 |
| 5 | VaEl&Pow 5½s'42 | 104⅝ | 104⅝ | 104⅝ |
| 6 | Va Ry & Po 5s'34 | 102⅝ | 102½ | 102½ |
| 2 | Virginia Ry 5s '62 | 94½ | 94 | 94½ |
| 10 | Wabash rfg 5½s '75 | 6½ | 6½ | 6½ |
| 4 | do 1st 5s '39 | 61 | 61 | 61 |
| 9 | do 5s '80 D | 7⅛ | 7 | 7 |
| 3 | do 5s '76 B | 7 | 7 | 7 |
| 5 | Walworth 6s '45 | 20⅝ | 20½ | 20½ |
| 2 | Warn Bros P 6s'39 | 19⅝ | 19⅝ | 19⅝ |
| 4 | Warn Quinl 6s'39 | 26 | 26 | 26 |
| 3 | WarrenBros cv6s'41 | 43¼ | 43 | 43 |
| 6 | Western El 5s'44 | 100½ | 100¼ | 100⅝ |
| 5 | West Md 4s '52 | 61 | 60⅛ | 61 |
| 2 | West Pac 1st 5s'46 | 25 | 25 | 25 |
| 6 | WestPenPo 5s'63E | 108 | 107⅝ | 107⅝ |
| 13 | Western Un 6½s '36 | 71 | 70 | 70 |
| 4 | do col tr 5s '38 | 70½ | 70 | 70 |
| 1 | do 5s '51 | 54½ | 54½ | 54½ |
| 5 | do 5s '60 | 55⅝ | 55⅝ | 55⅝ |
| 1 | WestShore 1st4s2361 | 70 | 70 | 70 |
| 5 | Wheel St 4½s'53B | 51¼ | 51 | 51 |
| 32 | WhEagleO 5½s '37 | 103⅝ | 103¼ | 103⅝ |
| 4 | Willys Over 6½s'33 | 79⅝ | 79½ | 79½ |
| 14 | Wilson&Co 1st6s'41 | 91½ | 90⅝ | 90½ |
| 2 | Win-Salem 4s '60 | 89½ | 89 | 89 |
| 1 | Wis Cen gen 4s '49 | 10½ | 10½ | 10½ |
| 23 | Yngstwn S&T 5s'78 | 59 | 57 | 57 |
| 1 | do 5s '70 B | 59 | 59 | 59 |

**FOREIGN.**

| No. thous. | Issue | High. | Low. | Close. |
|---|---|---|---|---|
| 9 | Abitibi P&P 5s'53 | 13⅝ | 13¼ | 13⅝ |
| 1 | Akershus 5s '63 | 65⅝ | 65⅝ | 65⅝ |
| 1 | Antioquia 7s '45 C | 9½ | 9½ | 9½ |
| 3 | Antwerp 5s '58 | 82 | 81½ | 82 |
| 10 | Argentine 6s '57 A | 48⅝ | 48⅛ | 48⅝ |
| 2 | do 6s '58 B | 48⅝ | 48 | 48⅝ |
| 5 | do 6s s f '59 June | 48⅛ | 48⅛ | 48⅛ |
| 1 | do s f 6s '60 May | 48 | 48 | 48 |
| 3 | do 6s '60 Sept | 48⅛ | 48 | 48 |
| 3 | do 6s '60 Oct | 48½ | 48 | 48½ |
| 2 | do 6s '61 Feb | 48⅝ | 48 | 48⅝ |
| 1 | do 6s '61 May | 48 | 48 | 48 |
| 5 | do 5½s '62 | 44 | 44 | 44 |
| 1 | do 5s '45 | 50 | 50 | 50 |
| 39 | Australia 5s '55 | 76⅝ | 76 | 76½ |
| 24 | do 5s '57 | 76½ | 76 | 76½ |
| 12 | do 4½s '56 | 71¼ | 71 | 71¼ |
| 5 | Austria 7s '57 | 59⅝ | 59⅝ | 59⅝ |
| 44 | Batavian Pet 4½s '42 | 94⅝ | 94 | 94⅝ |
| 1 | Bavaria 6½s '45 | 62½ | 62½ | 62½ |
| 15 | Belgium 7s '55 | 106¼ | 105⅝ | 105⅝ |
| 5 | do 7s '56 | 104¼ | 104¼ | 104¼ |
| 7 | do 6½s '49 | 100⅝ | 100⅝ | 100⅝ |
| 24 | do 6s '55 | 96⅝ | 96¼ | 96¼ |
| 8 | Berlin City 6s '58 | 48 | 46 | 48 |
| 1 | Berl City El 6½s'51 | 63½ | 63½ | 63½ |
| 13 | do 6s '55 | 60 | 59½ | 60 |
| 3 | Berl El Elev 6½s'56 | 55⅛ | 54½ | 54½ |
| 2 | Bogota 8s '45 | 19¼ | 19¼ | 19¼ |
| 1 | Bolivia 8s '47 | 5½ | 5½ | 5½ |
| 2 | Bordeaux 6s '34 | 104⅞ | 104⅞ | 104⅞ |
| 2 | Brazil 8s '41 | 19⅛ | 19⅛ | 19⅛ |
| 11 | do 6½s 1926-'57 | 19¼ | 18⅝ | 19¼ |
| 1 | do 6½s 1927-'57 | 18⅝ | 18⅝ | 18⅝ |
| 2 | BrCRyEl 7s '52 | 18 | 16¼ | 16¼ |
| 4 | Breda Er 7s '54 | 76⅝ | 75 | 75 |
| 1 | Brisbane 5s '57 | 66½ | 66½ | 66½ |
| 12 | do 6s '50 | 73½ | 73¼ | 73¼ |
| 89 | British 5½s '37 | 105¼ | 105 | 105 |
| 4 | do 4s '60-90 flat | 72⅝ | 72⅝ | 72⅝ |
| 11 | Budapest 6s 1927-62 | 28½ | 28½ | 28½ |
| 3 | Bue Air 6s '61 | 22 | 21⅝ | 22 |
| 1 | Bue A Pr 6½s '61 | 22⅝ | 22⅝ | 22⅝ |
| 1 | Caldas 7½s '46 | 13⅛ | 13⅛ | 13⅛ |
| 10 | Canada 5s '52 | 100⅝ | 100¼ | 100⅝ |
| 33 | do 4½s '36 | 100 | 98⅞ | 98⅞ |
| 34 | do 4s '60 | 87 | 86⅝ | 87 |
| 7 | Carlsbad 8s '54 | 85¼ | 82⅝ | 82⅝ |
| 9 | Cauca Val 7½s '46 | 12½ | 11 | 12½ |
| 4 | Chile M Bk 6s '61 | 8¼ | 7⅝ | 8¼ |
| 3 | do 6s '62 | 9⅝ | 9⅝ | 9⅝ |
| 3 | Chile 7s '42 | 8 | 8 | 8 |
| 2 | do 6s '60 | 7¼ | 7 | 7 |
| 2 | do 6s '61 Jan | 7¼ | 7⅛ | 7⅛ |
| 2 | do 6s '61 | 7⅛ | 7 | 7 |
| 3 | do 6s '61 Sept | 7⅛ | 7⅛ | 7⅛ |
| 4 | do 6s '63 | 7½ | 7⅛ | 7⅛ |
| 4 | Colomb 6s '61 Jan | 32½ | 32 | 32 |
| 15 | do 6s '61 Oct | 32¼ | 30⅝ | 32 |
| 5 | ColombMBk 7s '46 | 27⅝ | 27⅝ | 27⅝ |
| 15 | do 6½s 47 | 25⅛ | 25⅛ | 25⅛ |
| 3 | Copenhag 5s '52 | 72 | 71 | 72 |
| 2 | do 4½s '53 | 66½ | 66⅝ | 66½ |
| 2 | Copenh Tel 5s '54 | 72¼ | 72¼ | 72¼ |
| 4 | Cordoba Cy 7s '57 | 14½ | 14¼ | 14½ |
| 6 | Costa Rica 7s '51 | 25 | 25 | 25 |
| 5 | Cuba 5½s '53 | 75¼ | 75 | 75¼ |
| 13 | do 5½s '45 | 40½ | 40¼ | 40½ |
| 16 | Cundinam 6½s '59 | 13⅛ | 11⅝ | 13⅛ |
| 3 | Denmark 6s '42 | 89 | 89 | 89 |
| 14 | do 5½s '55 | 85 | 84½ | 85 |
| 3 | do 4½s '62 | 72¼ | 72¼ | 72¼ |
| 3 | Deut Bk 6s '32 ct s | 84½ | 84½ | 84½ |
| 2 | Dom 2d 5½s '40 | 39 | 39 | 39 |
| 5 | Duke Pr Pw 6s '66 | 46 | 45⅛ | 46 |
| 1 | DEInd sfg 6s '62 | 99⅝ | 99⅝ | 99⅝ |
| 3 | do 6s '47 | 100 | 100 | 100 |
| 2 | do 5½s '53 Mar | 99 | 99 | 99 |
| 6 | do 5½s '53 Nov | 98⅝ | 98⅝ | 98⅝ |
| 3 | Estonia R 7s '67 | 46⅛ | 46⅛ | 46⅛ |
| 11 | Fiat 7s '46 | 95 | 94 | 94 |
| 5 | Finland 7s '50 | 68⅝ | 68⅝ | 68⅝ |
| 5 | do 6s '45 | 62¼ | 62¼ | 62¼ |
| 6 | do 5½s '58 | 60 | 60 | 60 |
| 3 | FramIDev 7½s '42 | 100¼ | 100 | 100¼ |
| 11 | Frankfort 6½s '53 | 45 | 44¼ | 45 |
| 7 | French 7½s '41 | 125¼ | 124¼ | 124½ |
| 15 | Gelsenk 6s '34 | 71 | 71 | 71 |
| 10 | GerCAgrB 7s '50 | 66½ | 65½ | 66½ |
| 40 | do 6s '38 Apr | 66⅛ | 64⅛ | 66¼ |
| 11 | do 6s '60 July | 60 | 58 | 60 |
| 39 | do 6s '60 Oct | 60 | 58 | 60 |
| 9 | Ger C Ag L 6½s '58 | 49⅝ | 48½ | 49⅛ |
| 314 | Ger Gov Int 5½s'65 | 59½ | 57⅝ | 59⅛ |
| 94 | Ger Rep 7s '49 | 83⅝ | 81⅝ | 83¼ |
| 3 | Ger Gen El 7s '45 | 58 | 58 | 58 |
| 3 | do 6½s '40 | 50 | 50 | 50 |
| 12 | do 6s '48 | 49 | 48 | 48 |
| 1 | Good Hope 7s '45 | 60⅝ | 60⅝ | 60⅝ |
| 2 | Graz 8s '54 | 55½ | 55½ | 55½ |
| 5 | GtCElPJap 7s '44 | 41 | 40 | 40 |
| 21 | do 6½s '50 | 37½ | 36⅝ | 37½ |
| 2 | Haiti 6s '52 | 77 | 77 | 77 |
| 10 | Hamb St 6s '46 | 51 | 50½ | 50⅝ |
| 5 | HansaSSL 6s'39 w w | 54 | 54 | 54 |
| 5 | HarpM 6s'49 w w | 66⅝ | 66⅝ | 66⅝ |
| 1 | Heidelbg 7½s '50 | 51 | 51 | 51 |
| 2 | Helsingf 6½s '60 | 56⅝ | 56⅝ | 56⅝ |
| 1 | Hung 7½s '44 | 42¼ | 42¼ | 42¼ |
| 5 | Hung Mun 7½s '45 | 20⅝ | 20⅝ | 20⅝ |
| 9 | do 7s '46 | 21½ | 21½ | 21½ |
| 9 | Ilseder Stl 6s '48 | 52 | 51½ | 52 |
| 4 | Ital Cr Cons 7s'37 A | 98⅝ | 98 | 98 |
| 3 | do 7s '47 B | 97 | 96 | 97 |
| 8 | Ital P Ut 7s '52 | 93 | 93 | 93 |
| 16 | Italy 7s '51 | 99⅝ | 99½ | 99⅝ |
| 42 | Japan 6½s '54 | 59½ | 59 | 59 |
| 32 | do 5½s '65 | 49⅝ | 49 | 49 |
| 2 | Jugosl Bk 7s '57 | 18½ | 18½ | 18⅝ |
| 26 | Karstadt 6s '43 | 33¼ | 32⅝ | 33 |
| 15 | Kreu & T 5s '59 | 12¼ | 12 | 12¼ |
| 2 | Leip sfg 7s '47 | 62 | 62 | 62 |
| 2 | Low Aus Pr 7½s'50 | 56⅝ | 56⅝ | 56⅝ |
| 4 | LAusHEP 6½s '44 | 49⅝ | 48½ | 48½ |
| 2 | Lyons 6s '34 | 105 | 104⅞ | 104⅞ |
| 1 | Marseilles 6s '34 | 104⅞ | 104⅞ | 104⅞ |
| 5 | Medellin M 6½s '54 | 9 | 9 | 9 |
| 3 | Met Water 5½s '50 | 70 | 68⅞ | 70 |
| 26 | Milan Cy 6½s '52 | 89¼ | 88⅝ | 88½ |
| 10 | Minas Ger 6½s '58 | 19 | 18½ | 19 |
| 1 | do 6½s '59 | 19 | 19 | 19 |
| 8 | MontM-A 7s '37 xw | 98 | 98 | 98 |
| 1 | Nord Ry 6½s '50 | 105 | 105 | 105 |
| 5 | N Ger Ll 6s '47 | 54¼ | 54 | 54¼ |
| 8 | Norway 6s '44 | 84⅝ | 84 | 84⅝ |
| 1 | do 6s '43 | 84¼ | 84¼ | 84¼ |
| 12 | do 5s '63 | 76 | 76 | 76 |
| 12 | Norw H E 5½s '57 | 67 | 67 | 67 |
| 1 | Nuremb 6s '52 | 48⅛ | 48⅛ | 48⅛ |
| 15 | Orl D Ltd 6s '53 | 44 | 43⅝ | 43⅝ |
| 5 | do 5½s '58 | 40½ | 40½ | 40½ |
| 8 | Panama 5s '63 A | 43 | 42 | 42 |
| 3 | Par-Or RR 5½s '68 | 102 | 101 | 101 |
| 2 | Paulista R 7s '42 | 40 | 40 | 40 |
| 5 | Pernamb 7s '47 | 8⅝ | 8⅝ | 8⅝ |
| 1 | Peru 7s '59 | 7½ | 7½ | 7½ |
| 4 | do 1st 6s '60 | 5½ | 5 | 5 |
| 4 | do 2d 6s '61 | 5⅝ | 5 | 5 |
| 5 | Poland 8s '50 | 62 | 61¼ | 61½ |
| 4 | do 7s '47 | 55 | 54¼ | 54½ |
| 3 | do 6s '40 | 55½ | 55½ | 55½ |
| 7 | Prague 7½s '52 | 90⅝ | 90⅝ | 90½ |
| 8 | Prussia 6s '52 | 54½ | 54 | 54½ |
| 3 | do 6½s '51 | 56⅝ | 56 | 56 |
| 10 | Rhinelbe 7s '46 | 58½ | 57 | 57⅝ |
| 2 | Rh Westph 7s '50 | 71½ | 71½ | 71½ |
| 18 | do 6s '52 | 63⅝ | 62¼ | 63⅝ |
| 2 | Rh West 6s '53 | 62 | 62 | 62 |
| 5 | do 6s '55 w w | 62 | 61⅝ | 61⅝ |
| 2 | Rio de Jan 8s '46 | 13 | 13 | 13 |
| 16 | do 6½s '53 | 10 | 9¾ | 10 |
| 1 | Rio Gr do Sul 7s '67 | 14 | 14 | 14 |
| 6 | do 7s '66 | 14½ | 14 | 14½ |
| 6 | do 6s '68 | 14⅝ | 14½ | 14½ |
| 17 | Rome 6½s '52 | 90⅝ | 90⅝ | 90⅝ |
| 45 | Roy Du 4s '45 | 89⅛ | 89⅛ | 89⅛ |
| 10 | Ruhr Ch 6s '48 A | 60¼ | 58 | 60⅛ |
| 2 | Ruma Inst 7s '59 | 34 | 34 | 34 |
| 1 | Sao Pau Cy 8s '52 | 14 | 14 | 14 |
| 3 | do 6½s '57 | 10½ | 10 | 10 |
| 4 | Sao Pau St 7s '56 | 13⅝ | 13⅝ | 13⅝ |
| 9 | do 7s '40 | 57 | 57 | 57 |
| 1 | do 6s '68 | 10⅝ | 10⅝ | 10⅝ |
| 14 | Sax P Wk 7s '45 | 71 | 70½ | 71 |
| 14 | do 6½s '51 | 65½ | 64½ | 65½ |
| 5 | Sax St MI 7s '45 | 71 | 69 | 69 |
| 3 | SerbsCtsSl 8s '62 | 19¾ | 19¾ | 19¾ |
| 1 | ShinyetEl 6½s '52 | 36⅝ | 36⅝ | 36⅝ |
| 10 | Siem&Hal 7s '35 | 93⅝ | 93⅝ | 93⅝ |
| 13 | do 6½s '51 | 80½ | 80 | 80 |
| 4 | Silesia El 6½s '46 | 53 | 53 | 53 |
| 2 | Siles Pr 7s '58 | 43 | 43 | 43 |
| 5 | SilesLdAs 6s '47 | 47 | 47 | 47 |
| 9 | Styria 7s '46 | 52⅝ | 52 | 52 |
| 22 | Sweden 5½s '54 | 97⅝ | 96⅝ | 97⅝ |
| 1 | Swiss 5½s '46 | 104¼ | 104¼ | 104¼ |
| 2 | Sydney 5½s '55 | 68⅝ | 68⅝ | 68⅝ |
| 12 | Tai El Pw 5½s '71 | 50½ | 40 | 50½ |
| 7 | TohoElPw 7s '55 | 50⅛ | 50⅛ | 50⅛ |
| 14 | Toho Cy 5½s '61 | 45 | 43⅛ | 44 |
| 1 | do 5s '52 | 32⅝ | 32⅝ | 32⅝ |
| 144 | Tokio El L 6s '53 | 36⅛ | 35⅛ | 36⅛ |
| 5 | Trond 5½s '57 | 62 | 61 | 61 |
| 2 | TyrHEP 7s '52 | 62 | 62 | 62 |
| 7 | UjigawaEPw 7s '45 | 45½ | 44⅛ | 45½ |
| 5 | UnStlBurb 7s '51 | 95⅛ | 95⅛ | 95⅛ |
| 10 | UnStlWks 6½s'51 A | 52⅝ | 51⅛ | 51⅛ |
| 12 | do 6½s '47 A | 51⅛ | 51 | 51⅛ |
| 2 | do 6½s '51 C | 51 | 51 | 51 |
| 7 | Up Aust 7s '45 | 57¼ | 56⅛ | 57⅛ |
| 7 | Uruguay 6s '60 | 29⅝ | 29⅝ | 29⅝ |
| 3 | do 6s '64 | 28⅛ | 28⅛ | 28⅛ |
| 1 | Vienna Cy 6s '52 | 66½ | 66⅛ | 66½ |
| 2 | Warsaw Cy 7s '58 | 40 | 40 | 40 |
| 18 | WestphUEP 6s '53 | 51¼ | 49⅝ | 50 |
| 1 | Wurttemb El 7s '56 | 65 | 65 | 65 |
| 15 | Yokohama 6s '61 | 47 | 46⅛ | 46⅛ |

# CHICAGO STOCK TRANSACTIONS

Thursday, January 19, 1933.

| | | | |
|---|---|---|---|
| Shares sold today | 17,000 | Total sales 1933 to date | 284,000 |
| Year ago | 62,000 | Total sales 1932 to date | 1,209,000 |

| Prev. '32-'33 High. | Low. | Div.yld. pct. | Bid. | Asked. | Description. div. rate. $s— | Sales. | High. | Low. | Close. | Net chge. |
|---|---|---|---|---|---|---|---|---|---|---|
| 6¼ | 3⅛ | ... | 4¼ | 4⅝ | Asbestos Mfg | 100 | 4⅝ | 4¼ | 4⅝+ | ⅛ |
| 54¼ | 2 | ... | 2⅛ | 5 | Assoc Tel & Tel A | 20 | 2⅛ | 2⅛ | 2⅛+ | ⅝ |
| 18⅝ | 4½ | ... | 9⅝ | 9⅝ | Bendix Avia | 14,000 | 10 | 9⅝ | 9⅝ | .... |
| 14⅛ | 3⅝ | ... | 8⅝ | 8⅝ | Borg Warner | 1,200 | 8⅝ | 8⅝ | 8⅝ | .... |
| 85 | 50⅝ | 9.0 | 71 | 80 | Do pfd [7] | 110 | 78 | 75 | 78 | .... |
| | | ... | 6¼ | 6½ | Bruce E L | 50 | 6¾ | 6¼ | 6¼+ | ⅝ |
| 14 | 2 | ... | 2 | 2½ | Butler Bros | 300 | 2 | 2 | 2 | .... |
| 69⅝ | 15 | 20.0 | 28 | 30 | Cen Ill P S pfd [6] | 30 | 30 | 30 | 30 — | ½ |
| 15 | 5 | 21.4 | 6¼ | 8 | Cen Ill Sec pfd [1.50] | 100 | 7 | 7 | 7 + | ⅛ |
| ⅛ | ... | ... | ... | ... | Chi City & Con Rys | 200 | ⅛ | ⅛ | ⅛ | .... |
| 3⅛ | ⅝ | ... | 1⅛ | 1⅝ | Chi Corp | 300 | 1⅝ | 1⅛ | 1⅛+ | ⅛ |
| 25⅛ | 7⅝ | 11.8 | 17⅛ | 17⅜ | Do pfd [2] | 50 | 17⅝ | 17⅝ | 17⅝+ | ⅛ |
| 14⅝ | 2⅝ | ... | 4½ | 4½ | Chi & N W | 800 | 4⅝ | 4⅝ | 4⅝+ | ⅛ |
| 13 | 6 | 14.3 | 6⅝ | 7 | Chi Yellow Cab [1] | 50 | 7 | 7 | 7 | .... |
| 6¼ | 1⅛ | ... | 2⅝ | 2⅝ | Cities Service | 1,100 | 2⅞ | 2⅝ | 2⅝+ | ⅛ |
| 1⅛ | ⅛ | ... | ⅛ | ... | Club Alum | 30 | ⅛ | ⅛ | ⅛ | .... |
| 122 | 48⅛ | 6.7 | 74 | 76 | Cmwlth Edis [5] | 250 | 76 | 75 | 75 — | 1 |
| 8¼ | 2 | ... | 5⅝ | 6 | Cord Corp | 2,500 | 6⅛ | 5⅝ | 6 + | ⅝ |
| 13 | 2⅛ | ... | 3⅛ | 4½ | Crane Co | 500 | 4 | 4 | 4 | .... |
| 64 | 15 | ... | 20 | 24 | Do pfd | 10 | 20 | 20 | 20 | .... |
| 8 | 2 | ... | 2¼ | 6 | Curtis Light | 20 | 3 | 3 | 3 — | 1 |
| 10 | 3 | ... | 7½ | 8 | De Mets pfd | 100 | 7⅝ | 7 | 7⅝+ | 1 |
| 2⅝ | ⅛ | ... | ⅝ | ⅝ | Grt Lakes Aircr | 700 | ⅝ | ½ | ⅝+ | ⅛ |
| 4¼ | 1 | ... | ... | 2⅛ | Houd Her B | 100 | 2 | 2 | 2 — | ⅝ |
| 48 | 14 | 15.9 | 22 | 22⅝ | Ky Ut Jr cum pf [3.50] | 30 | 22 | 21½ | 22 + | 1 |
| 13⅛ | 3 | ... | 4⅝ | 4⅝ | Marshall Field | 250 | 4⅝ | 4⅝ | 4⅝ | .... |
| 7 | ⅛ | ... | ⅛ | ⅛ | Mid West Util | 650 | ⅛ | ⅛ | ⅛ | .... |
| 45 | 2 | ... | 4 | 5⅝ | Mid Util 6% pl | 10 | 4 | 4 | 4 | .... |
| 2 | ⅛ | ... | ⅛ | 1¼ | Nat Sec Inv | 200 | ⅛ | ⅛ | ⅛+ | ⅛ |
| 20⅛ | 9⅝ | ... | 14 | 16 | Noblitt Sparks | 50 | 14 | 14 | 14 | .... |
| 24 | 2 | ... | 3⅛ | 5 | Nor Am L&P | 50 | 3⅛ | 3⅛ | 3⅛— | ⅝ |
| 15 | 10 | ... | 10 | 10⅝ | Prima Co | 50 | 10⅝ | 10⅝ | 10⅝+ | 1¼ |
| 125 | 22 | 7.3 | 40½ | 41 | Pub Ser n p [3] | 100 | 41⅛ | 41 | 41 — | 1⅛ |
| 103 | 50⅛ | 4.9 | 82 | 83 | Quaker Oats [4m] | 30 | 82 | 82 | 82 — | 1 |
| 115⅛ | 95 | 5.2 | 113⅞ | 115 | Do pfd [6] | 20 | 115 | 115 | 115 — | ⅛ |
| 6⅛ | ⅛ | ... | 1⅛ | 2¼ | Raytheon vtc | 100 | 1⅛ | 1⅛ | 1⅛+ | ⅛ |
| 1⅛ | ⅛ | ... | ⅛ | ⅛ | Seaboard Util | 100 | ⅛ | ⅛ | ⅛ | .... |
| 8 | 1⅛ | ... | 4 | 5 | Storkline Furn pfd | 100 | 4⅛ | 4⅛ | 4⅛+ | ⅛ |
| 19 | 6⅝ | ... | 8⅝ | 8⅝ | Swift & Co | 200 | 8⅝ | 8⅝ | 8⅝+ | ⅛ |
| 25⅝ | 9⅛ | 14.3 | 14 | 14⅝ | Swift Intl [2] | 300 | 14⅛ | 14⅛ | 14⅛+ | ⅛ |
| 16 | 5 | ... | 7⅝ | 8⅛ | U S Rad & Tel | 150 | 8 | 8 | 8 — | ⅛ |
| 11⅝ | 5 | ... | 3 | 3⅝ | Util & Ind pfd | 50 | 3⅛ | 3⅛ | 3⅛ | .... |
| 14⅛ | 5 | 16.7 | 5⅛ | 6 | Vortex Cup [1] | 150 | 6 | 6 | 6 — | ⅛ |
| 23⅝ | 14 | 13.2 | 19 | 19⅝ | Do A [2.50] | 50 | 19⅛ | 19⅛ | 19⅛— | ⅛ |
| 19 | 8⅛ | 7.7 | 13⅛ | 13⅝ | Walgreen [1] | 50 | 13½ | 13⅛ | 13⅛+ | ⅛ |
| 73 | 22 | ... | 57⅝ | 58 | Ward Mont A | 870 | 59 | 56⅛ | 57⅛+ | ⅛ |
| 2⅛ | ⅛ | ... | ⅛ | ⅝ | Zenith Radio | 100 | ⅛ | ⅛ | ⅛— | ⅛ |

**BONDS.**

| Prev. '32-'33 High. | Low. | Sales. | Issue— | High. | Low. | Close. | Net chge. |
|---|---|---|---|---|---|---|---|
| 38⅝ | ½ | $3,000 | Insull Util 6s '40 | 1⅝ | 1⅝ | 1⅝— | ⅛ |

*Ex-dividend. †First sale since ex-dividend date or dates.

# PRODUCE MARKETS

Fresh eggs were in better demand, with prices ¼@½c higher. Receipts, 8,949 cases. Butter firm and unchanged to ½c higher, with receipts 5,369 tubs. Live spring chickens were ½@1c higher, while hens were steady to 1c higher. Receipts, 1 car and 17 trucks. Potatoes about steady. Receipts, 43 cars, with 235 cars on team track.

**WHOLESALE CREAMERY BUTTER PRICES.**

| | —Chicago— Whole milk. | Centralized. | New York. | Boston. | Philadelphia |
|---|---|---|---|---|---|
| 93 score | 20 | .... | 20¼ | .... | 21¼ |
| 92 score | 19 | .... | 19¾ | 20 | 20½ |
| 91 score | 18½ | .... | 19 | 19¾ | 19¾ |
| 90 score | 18 | 18⅝ | 19 | 19½ | 19 |
| 89 score | 17⅝ | 18 | 18⅝ | 19 | .... |
| 88 score | .... | .... | 18½ | .... | .... |

**BUTTER PRICES TO CHICAGO RETAILERS.**

| Score— | Tubs. | Prints | Cartons |
|---|---|---|---|
| Best [92-93] | 21 -22½ | 22 -23½ | 23 -24½ |
| Good [89-91] | 19½-20½ | 21 -22 | 21½-22½ |

**WHOLESALE CHEESE PRICES.**

| | Chicago. | Boston. | New York. | Philadelphia. |
|---|---|---|---|---|
| Flats | .... | .... | 12 -13 | .... |
| Twins | 10¼-10½ | 11½-12½ | 11½-12½ | 12 -12¼ |
| S. Dais. | 11 -11¼ | 12 -13 | 12 -12½ | .... |
| Y. Ams | .... | 12 -13 | .... | 12 -12¼ |
| Lghns | 11 -11¼ | .... | .... | .... |

**LIVE POULTRY—WHOLESALE.**

| | | | |
|---|---|---|---|
| Turkeys | 10@14c | Broilers | 13@15c |
| Hens | 13c | Old roosters | 7½c |
| Leghorn hens | 11c | Leghorn broilers | 9c |
| Rock springs | 12½c | Ducks | 9@11c |
| Springs | 11½c | Geese | 9½c |

**DRESSED POULTRY.**

| | | | |
|---|---|---|---|
| Turkeys— | | Springs | 13c |
| Yng. toms | 15@16c | Ducks | 12c |
| Do young hens | 16c | Do No. 2s | 8c |
| Do old hens | 14c | Geese | 10@12c |
| Do old toms | 13c | Do No. 2s | 8c |
| Hens | 12@14c | | |

**FRESH EGGS.**

| | | | |
|---|---|---|---|
| Fr. 1sts | 17½@18¼c | Dirties | 15c |
| Ext. 1sts | 18½@18¾c | Current rcts | 16¼@17c |
| Checks | 15c | | |

**VEAL CARCASSES.**

| | | | |
|---|---|---|---|
| 100@125 lbs | 7c | 90@110 lbs | 5@6c |
| 50@65 lbs | 3½@4c | 70@80 lbs | 4@5c |

**WHOLESALE DRESSED BEEF.**

| | Yearlings. | No. 1. | No. 2. | No. 3. |
|---|---|---|---|---|
| Ribs | 15 | 14 | 11 | 5½ |
| Loins | 16 | 20 | 14 | 7 |
| Rounds | 10½ | 9 | 8½ | 5½ |
| Chucks | 9½ | 6 | 5½ | 4½ |
| Plates | 8 | 6½ | 6½ | 3 |

**POTATOES.**

| | |
|---|---|
| Wisconsin | $ .67½@ .72½ |
| Idaho russets, per 100 lbs | 1.12½@1.20 |

**FRUITS AND VEGETABLES.**

| | |
|---|---|
| Apples, bu | $ .85@1.35 |
| Cranberries, box | 2.25@2.50 |
| Lemons, box | 4.00@5.00 |
| Oranges, box | 2.00@4.00 |
| Strawberries, pint | .10@ .12 |
| Beets, crate, Texas | .12 |
| Carrots, crate | 1.25@2.25 |
| Cabbage, new, crate | .75@1.75 |
| Cauliflower, crate | 1.25@1.50 |
| Celery, half crate | 1.50@2.75 |
| Lettuce, head, crate | 1.50@3.25 |
| Onions, 50 lb crate | .25@ .75 |
| Peppers, crate | 1.00@1.75 |
| String beans, bu | 1.00@2.25 |
| Tomatoes, lug | 2.00@2.50 |

# PLEA TO DISMISS KENTUCKY LIFE SUIT DUE TODAY

## Officials Ask Early Action on Receivership.

Frankfort, Ky., Jan. 19.—(AP)—A motion for dismissal of the suit seeking a permanent receivership for the Kentucky Home Life Insurance company will be filed in Franklin Circuit court tomorrow morning, attorneys for the company advised Attorney General Bailey P. Wootton late today.

Temporary receivers for the company were appointed by Judge H. Church Ford Tuesday night, and Jan. 27 was set as the date for hearing of the petition for permanent receivership. Kentucky Home Life officials asked for an earlier date for the hearing. Former United States Senator James Reed of Missouri, a director of the Missouri State Life Insurance company and voting trustee for 148,050 shares of Missouri State stock owned by the Kentucky Home, conferred with Attorney General Wootton, and said today the Kentucky Life company is "perfectly solvent," and expressed regret that "the company should be made the object of attack."

**Directors' Resignations Withdrawn.**

Louisville, Ky., Jan. 19.—[Special.]—At a called meeting of Kentucky Home Life directors in Louisville this morning six members of the board tendered their resignations. They agreed to remain in office, however, "in the hope that they might be of some service to policyholders in bringing about an adjustment of controversial matters and the adoption of a constructive and beneficial program."

Those seeking to withdraw are local men chosen upon the organization of the company early last year to take over the Inter-Southern Life Insurance company. They are: Mayor William B. Harrison, president of the company; Lewis S. Guthrie, secretary treasurer; Donald McDonald Jr., Hugh J. Caperton, Edward J. Miller, and F. J. Herrmann.

# *FEDERAL BONDS CONTINUE RISE IN WEAK MARKET*

**BOND AVERAGES**

DOMESTIC.

| | Yest. Av. | Net chge. |
|---|---|---|
| Rails | 61.24— | .03 |
| Industrials | 70.27+ | .26 |
| Utilities | 73.09 | |
| Combined | 66.46+ | .05 |

FOREIGN.

| | Yest. Av. | —Net Change— Day. | Month. | Year. |
|---|---|---|---|---|
| 10 gov't issues | 96.15— | .07 | + .74 | +7.01 |

[Chicago Tribune Press Service.]

New York, Jan. 19.—Political conditions cast a pall over the bond market today, and prices continued to slip downward. The apparent inability of the Democrats at Washington to push through any tax legislation at this session of congress created an atmosphere of uneasiness.

Domestic bonds of all grades and groups were under pressure, with particular heaviness in many of the high-grade rail issues. The influence of bank failures and uncertainty over possible reorganization of some of the weaker roads overhung the market.

Despite wide discouragement over the present state of treasury finances, United States government bonds extended the advance begun yesterday. The market's present vitality in the face of discouraging news from Washington largely reflects the growing belief that treasury financing for Feb. 1 will consist entirely of short term issues.

German bonds and other representative issues in the foreign list were lower despite some renewal of buying yesterday.

High grade rail bonds showed greater weakness than at any time since the present recession started.

## *Want Ad* INDEX

***Want Ad Offices***

1 South Dearborn St. — Tribune Square

**ADTAKER — SUPERIOR 0100**

***The more you tell, the quicker you sell***


Arts and Antiques ... 28
Auction Sales ... 28
Automobiles—
Passenger Cars ... 29
Trucks ... 29
Wanted ... 29
Loans ... 29
Tires ... 29
Trailers ... 29
Motor Trucks to Rent and Wanted ... 29
Barter and Exchange ... 28
Board and Lodging ... 29
Books and Magazines ... 28
Businesses for Sale ... 29
Partnerships and Investments ... 29
Concessions and Locations ... 29
Business Equipment ... 29
Business Service ... 29
Wanted ... 28
Business Personals ... 29
Business Directory ... 28
Bus Transportation ... 23
Cemeteries ... 28
Clothing, Furs, etc. ... 28
Collections ... 28
Dancing Schools ... 28
Death Notices ... 23
Dogs, Cats, Birds, Poultry, etc. ... 28
Dressmaking and Millinery Schools ... 28
Excursion and Travel ... 28
Help Wanted—Male ... 27, 28
Help Wanted—Female ... 28
Hotels and Apartment Hotels ... 29
Home Furnishings ... 29
Home Furnishings Wanted ... 29
Household Appliances ... 29
Houses—See Real Estate and to Rent.
Instruction ... 28
Jewelry, Watches, etc. ... 28
Loans—Personal Property and Salary ... 29
Lost and Found ... 28
Mortgages—See Real Estate Loans ... 29
Moving, Storage—See Business Dcty ... 29
Monuments ... 23
Musical Instruments ... 29
Office Devices ... 28
Office Furniture, Files, Safes ... 28
Personal ... 28
Pianos—See Musical Instruments ... 29
Printing, Machinery and Supplies ... 29
Radios and Supplies ... 29
Real Estate—
Apartment Buildings ... 29
Houses ... 29
Vacant ... 29
Oak Park, Austin ... 29
Suburban ... 29
Other Cities ... 29
Resorts ... 29
Farm Lands ... 29
Wanted ... 29
For Exchange ... 29
Loans ... 27
Situations Wanted ... 29
Stocks and Bonds ... 28
Store Fixtures ... 28
To Rent—
Rooms ... 28
Houses ... 28
Apartments ... 28
Apartments and Rooms to Share ... 28
Furnished Apartments ... 28
Stores ... 28
Offices and Shops ... 28
Manufacturing Property ... 28
Floors and Lofts ... 28
Farms ... 28
Travel Opportunities ... 28
Trade Schools ... 28
Typewriters and Supplies ... 28
Undertakers ... 23


## SITUATIONS WANTED—MALE.

**Bookkeepers and Clerks.**

BOOKS KEPT PART TIME BASIS BY AUditor; all statements; very reas.; 20 years' experience. Address B 518, Tribune.

BOOKKEEPER-ACCOUNTANT—FULLY EXperienced; all statements; refs.; competent; moderate salary. Address B 481, Tribune.

BOOKS CLOSED OPENED, KEPT, INCOME tax prepared; new systems financial statements; 25 yrs.' exp.; reas. Fairfax 6234.

BKKPR.—PART OR FULL TIME; REAS. rate; exp. on income tax. Normal 1155.

BOOKS KEPT, AUDITS, INCOME TAX. BRIARGATE 5570.

SHIPG. OR RECVG. STOCK CLERK—TRAFfic knowledge; reli., steady. Wel. 6395.

**Accountants and Auditors.**

ACCT.-BKPR.—ENTIRE CHARGE OR ASST. to exec. acct. Exper. in corp. income tax, ofc. bldg. estate and gen'l accts. and detail. Good steno. Address B 567, Tribune.

ACCOUNTANT—PART TIME, BY DAY OR wk.; income tax; reasonable. Drexel 0033.

C. P. A.—AUDITS, INCOME TAX; PT. TIME acctg.-bkpg. serv. Address B 86, Tribune.

**Executives and Managers.**

COLLECTION MGR.—WHY BE EMBARrassed for ready cash by carrying excessive receivables? My psychological letters collect without recourse to attorneys, retaining good will. 20 yrs. Chgo. Immed. avail. Go anywhere. Astonishingly modest salary. Address B 547, Tribune.

EXECUTIVE ACCOUNTANT—AGE 30; TEN years' experience corporation accounting with automobile manufacturer. Last position, treasurer of Chicago sales branch. Thorough knowledge of accounting, office management, budgets, credit and collection. Best refs. Address B 478, Tribune.

HIGH GRADE EXECUTIVE SEEKS CONnection—Manufacturing, public service, or common carrier corp. Experience 25 yrs., operating, accounting, finances, etc.; good organizer; well trained and can produce results. Address A 188, Tribune.

**Professions and Trades.**

ATTORNEY—EXPERIENCED, 28, DESIRES position with co. or individual; full or part time. Address A 182, Tribune.

AUTO. MECH. AND CHAUF.—7 YRS.' EXP. Reas. sal. Ref. Address A 190, Tribune.

CARPENTER — REMODELING, REPAIR work; city, sub.; refs. Fisher. Div. 7189.

CARPENTER—WANTS WORK OF ANY kind. Call Sheldrake 4637.

DENTAL TECHNICIAN—AMATEUR, COLored. Phone G. Lewis, Kenwood 9516.

MECHANICAL ENGINEER — DESIGNING, developing, testing; nominal salary. ADDRESS A 181, TRIBUNE.

PRINTER—MONO KEYBOARD OPERATOR: comp.; 11 years' exp.; $28 wk.; steady, reliable; open shop; refs. Briner, 509 N Noyes-blvd., St. Joseph, Mo.

**Salesmen, Solicitors, Etc.**

MNFRS., ATTENTION.

Two salesmen, thoroughly acquainted with Chgo. and Ill territory, desire to represent mfr. of a hi-grade line of disinfectants, germicides and soaps, priced to meet competition. Address A 176, Tribune.

SALESMAN—HIGHLY CONNECTED, PAST 10 years on road, highest priced nationally adv. line; character and business refs. Address B 82, Tribune.

SALESMAN—WELL ACQUAINTED, DRUG, jewelry, stationery stores Chgo. terr., seeks perm. position. Address B 517, Tribune.

SALESMAN—GENTILE, 12 YRS.' EXP.; mfr.'s agent; Chicago and vicinity; car. ADDRESS B 593, TRIBUNE.

**House Servants.**

COUPLE—EXP.; GD. COOK; MAN CHAUF., hsmn., wait table. Exc. refs. Buck. 7469.

COUPLE—COL., A1 COOK, CHAUFR., HSEman, butler; good refs. Univ. 9756.

FILIPINO — COOK, CAREFUL DRIVER; small family. Van Buren 3697, Tommy.

HANDYMAN— EXP. ROUND HOUSE; GARdener, chaufr.; age 29. Edge. 2924.

HOUSEMAN—FILIPINO, 24 YEARS OLD exp.; good refs. Haymarket 2720, Isidoro.

**Chauffeurs.**

CHAUFFEUR—WHITE; 16 YEARS' EXP. best ref. Ked. 1219.

CHAUFR.—15 YR. EXP. HIGH CLASS CARS; marr.; do other work. Grace. 2876.

CHAUFF.—WHITE; AGE 25; 7 YRS.' EXP. Free to travel. Refs. Fairfax 5763.

CHAUF.—GER., PRI. FAM. 15 YRS.' EXP.; refs. Went. 5331 or address B 84, Tribune.

**Stenographers, Typists, Etc.**

SECY.—AGE 24, COLLEGE GRAD., BROAD bus. exp.; gd. mgr.; excel. refs. Indep. 1956

STENO.-SECY.—CLER. WORK, EXPD., BEST refs., ambitious. Address B 592, Tribune.

**Miscellaneous.**

MAN—YNG., 6 YRS.' OFF. EXP. IN GERmany; take job as office boy or clerk. R. Schmidt, 1219 Argyle, Lincoln 3068.

YOUNG MAN—26, WILL GIVE $50 FOR job paying $15 or $20 a week. Address F. P. Bycek, 5104 Patterson-av.

MAN—36; SINGLE; EXP. CK.; WILL CONsider other wk.; urgent; ref. Gra. 3593.

NIGHT WATCHMAN—EXPERIENCED; REFerences. Wentworth 8139.

INVESTIGATOR OR BANK MESSENGER Guard—20 yrs.' exp.; A1 refs. Ind. 5285

MAN WITH PANEL DELIVERY TRUCK—Do light delivery; furn. bond. Rock. 4818.

## SITUATIONS WANTED—FEMALE.

**Bookkeepers and Clerks**

AUDITOR, BKPR., CASHIER, OFFICE MGR. —Can take full chg. Whitehall 4380

BKKPR.-CASHIER-BURR. BKKPR. OPER.—Salary $8 week. Address B 324, Tribune.

BKKPR.-SECY.-STENO.—9 YRS. EXP., CApable; best refs. Spaulding 5036.

8 YRS. EXP. ADD. GRAPH, KEY SWITCH., file, typ., beg. steno. Address B 333, Tribune.

**Accountants and Auditors.**

A1 BKKPR.-ACCT.-STENO.-OFF. DETS.—Lg. exp., 38; $15-$20; best ref. Ard.2900.

**Domestics and Cooks.**

COL WORKING GIRLS' CLUB—1ST CLASS cooks, laundresses, genl. hsewk., maids, clean'g, serv'ns. Call Miss Mason, Oak. 7314

COOK OR GEN. WORK—YOUNG COL. WOMan; also fine sewer; like children; stay nights; $8-$10 wk. Victory 5532.

COOK, BAKE, SERVE—LIGHT COL. MAID; A1 shirt laundr.; love childn.; need wk.; apprec. call; refs. 1st cl.; $5-$8. Vict. 6816.

COOK— HIGH CL. COL. MAID; NEAT, HARD worker; clean, wash; go, stay. Drex. 4232.

COOK—NEAT, REFINED COL. MAID, AGE 25, hswk., wash.; go, stay; $5. Dre. 1961.

GEN. HSWK.—SWED. GIRL, 32; GD. COOK; able to plan meals; ref.; $10. Tri. 7437.

GENERAL HOUSEWORK—GD. COOK; EXC. references. Address A 170, Tribune.

GEN. HSWK.—EXPD. GIRL; WHITE; GOOD cook; ref. Phone Kenwood 5908.

GEN. HOUSEWORK, PLAIN COOK — GOOD references. Bernice Saltus, Col. 0766.

HSWK.—COOK — BRIGHT GERMAN-AMER girl, 21; very dependable; goes to school 2 hrs. daily. $5. Miss Newton. Div. 5842.

HSWK.—NEAT COL., BACHEL. APT.; PRIV fam.; ref. Drexel 5243.

HOUSEWK.—COLLEGE GIRL, PART TIME. S. S. Home and small sal. Went. 2227.

HSWK.—EXP. COOK; CAPABLE BUYER; white; adults; rel. Saginaw 6053.

HOUSEWK.—GEN'L, EXPERIENCED; REFerences; $8 to $10. Lake View 7123.

MAID—COL., GEN. HSWK.; A1 REF.; LIKE children; stay. Normal 5135.

MAID—GEN. WK., CK., SERVE, LDY.; CARE chil.; col.; exp.; $5-$7; go-stay. Vic. 3858.

MAID—PERSONAL. MANICURE, FACIAL, massage exp. Doug. 3983.

MAID—COL., COMPETENT, INTEL., 7 YRS. catering exp., exc. city ref. Eng. 5674.

MIDDLE AGED WOMAN — GENERAL housework; good references. Mohawk 2280

2 SISTERS, GD. WRKS., FOR REFINED home; go any place Evanston. Gre. 9214.

**Dressmakers and Seamstresses.**

DRESSMKR.—RELIABLE; EXP. ON COATS, dresses, $2.50 day this mo. Dor. 1033.

**Clubs, Hotels, and Restaurants.**

WAITRESS OR MGR.—EXP.; NT. APPEAR.; wk. 6 a. m.-4 p. m. Address B 320, Tribune.

**Housekeepers and Caretakers.**

COUPLE—WHITE, FOR GEN. HSEWORK; small Gentile family; room and board; $20 month; refs. Address B 523, Tribune.

HOUSEKEEPER—COOKING; WIDOW WOMan; experienced; references. Canal 5572.

HSKPR.—GERM. WIDOW, AGE 46; COMPT., rel., for bach. or widower. Avenue 7106

HSKPR.—EXCEL. COOK, FOR BACH. APT., widower, empl. cple. Ked. 1610, 8 a. m.-1.

HSWK.—APT. OR SMALL HOME; GOOD plain ck.; expd.; exc. refs. Armitage 3183.

HSKPR.—EXPD. YOUNG WOMAN, WITH child, age 6; motherless home. Bev. 6125.

HSKPR.—MTHLS. HM.; RM.HS.; REF.LADY Unincum. Sm. wage. Address C 393, Tribune.

HSKPR.—OR COMPAN. FOR SEMI-INVALid; mid. aged; unincum.; refs. Atl. 3044.

MIDDLE AGED WIDOW WILL DO LIGHT housework in return for small furn apt. ref exch. Address C 390, Tribune.

**Nurses and Governesses.**

NURSE—GRAD. PRAC. REF.; DAY OR night. Miss N. Reardon, 3950 Normal-av.

NURSE—PRAC.; ATTD. INVALID OR ELD.; asst. hswk., sew.; $13 wk.; rf. Bitt. 1572.

NURSE—PRAC.; CAP.; QUIET; ELD. PEOple or inv.; reas. Hyde Park 1386.

NURSE—PRACT., HOSP. EXP.; UNINCUMB. Excel. ref.; $12 wk. Apt. 5J, Buck. 2600.

NURSE—TRAINED, CARE INVALID, ALL cases; reas. Diversey 6581.

NURSE—PRAC.; MID. AGED; PLEASANT; asst. hswk.; no infants; refs. Del. 8667.

NURSE—MENTAL, CHRONIC, OR INFANT. Full charge. Housekeeper. Sunnyside 1036.

PRACT. NURSE—PATIENT, RELI.; 2 YRS. hosp. tr.; gd. cook.; exc. ref.; $10.Div.2971

**Laundresses and Day Work.**

LAUND.—EXP., CLEANING; WHOLE, ½ days; $2 day, car fare. Diversey 4952.

LAUNDRESS, CLEANING—A1 FAST WKR.; any day; $1.65. Girls' Club. Atl. 2342.

WASHING, CLEANING, IRONING—WASH taken home; ref. Tel. Graceland 6178.

WOMAN—COL.; CLEAN, GD. COOK, NEAT, willing; ½ or all day; ex. refs. Oak. 3778.

**Stenographers, Typists, Etc.**

ACCURATE STENO.—5 YRS. VARIED EXP.; age 25; college education. Long. 4893.

## SITUATIONS WANTED—FEMALE.

**Stenographers, Typists, Etc.**

BKKPR.-STENO.—5 YRS.' EXP.; COMP.; neat, reliable; full, part time. Rock. 9264.

CORRES.-STENO.-BKKPR. — THORO. EXP. all ofc. detail; hard worker. Bav. 6991.

EXPERT TYPIST WANTS COPYING MSS. circulars, env. addressing. State 2271.

DICTAPHONE OPR.—STENO. EXP.; CAPAble, neat appearance. Van Buren 3780.

GEN. OFFICE WORK—KNOW. BKKG. WILL work for $7 or $8 a wk. Tel. Boul. 0967.

LEGAL STENO.—7 YRS.' EXP.; ALSO R.E.; excellent refs. Sheldrake 6108.

SECRETARIAL OR STENO WORK—EXP.; 3 yrs.' Univ.; refs. Superior 4701, Apt. 1703

SEC.-STENO.—UNIV. GRAD., 7 YRS.' EXP. UNUSUAL ABILITY; A1. DOR. 4199.

STENO., TYP.—EXP.; NEAT APP.; SAL. NO OBJ. FULL OR PART TIME. IND.0761.

STENO.—10 YRS.' VARIED EXP.; NEAT, accurate; best refs. Van Buren 8486.

STENO., BKKPR., GEN. OFFICE—6 YRS.' exp.; coll. grad.; A1 ref. M.Welsh. Lon.2100

TYPIST, BILLER, SWBD.—5 YRS.' EXP.; $9 WK. BEST REFS. PENSACOLA 0766.

**Miscellaneous.**

UNIV. GRAD.—TEACHING EXP., WANTS position as secretary or governess companion. Address C P 2, Tribune.

## WANTED—MALE HELP.

*The Tribune does not knowingly accept in this classification advertisements which require an investment of money or which misrepresent the form of compensation. Report any violation of this rule or any requests for a cash bond or deposit not stated in the advertisement to the Classified Advertising Department, Superior 0100, Local 328. (For complaints only.)*

**Stores and Offices.**

ACCOUNTANTS.

A NATIONAL ORGANIZATION OF CERTIFIED PUBLIC ACCOUNTANTS HAS OPENINGS AVAILABLE TO CAPABLE SENIOR ACCOUNTANTS. APPLICATION MUST STATE HOW MUCH AND HOW RECENT PUBLIC ACCOUNTING EXPERIENCE. JUNIORS NEED NOT REPLY.

Address M O 303, Tribune.

MAN—YOUNG, JEWISH, 19 TO 25; EXPD. bkpr., typist, office work; ambitious, energetic, gd. character, refs.; opp. for adv.; state sal., exp. Address M M 222, Tribune.

PRICING CLERK—WITH DRUG HOUSE EXperience; give age, exp. and refs. in first letter. Address M N 63, Tribune.

SHOE SALESMEN.

Experienced; steady and extra positions open for those who qualify. MALING BROS., INC., 2764 Milwaukee-av.

**Executives and Managers.**

NEW SOUTH WALES GOVERNMENT.

Meat Industry. The Government of New South Wales invites applications for position of metropolitan meat industry commissioner operating under meat industry acts of 1915-1932, which provide for maintenance and control of abbatoirs and slaughter houses, cattle sales yards and meat markets within a certain district in and around city of Sydney.

The act constitutes the commissioner a corporation sole. The salary of the position is at the rate of two thousand pounds [sterling] per annum. The commissioner shall be appointed for a term of five years and shall be eligible for reappointment.

A person who carries on business of carcase butcher or retail seller of meat or meat exporter, or who is a member of any firm or a director or officer of any organization directly or indirectly engaged in sale of meat or the export of meat, or receives any remuneration or fee or any benefits [otherwise than as a shareholder in a company consisting of more than twenty-five persons] shall not be eligible to be appointed as commissioner.

Applicant should furnish copies of credentials and testimonials and must possess expert knowledge and experience in matters appertaining to position.

Applications should reach undersigned not later than 31st March, 1933.

R. W. D. WEAVER, Minister for Public Works and Health, Department of Public Health, Sydney, New South Wales Australia.

MAN OR WOMAN—MANAGE FOUNTAIN, luncheonette on percentage basis; fully equipped; free light; small cash security necessary. South Shore 9280.

LAUNDRY ROUTE SUPERVISOR OR STIMulator; must be capable of handling men. Snow White Laundry, 1232 S. Crawford.

**Boys—Office and Factory.**

BOYS—17-18 YRS. OLD, WITH HIGH SCHL. education and artistic talent. Address M O 225, Tribune.

**Professions and Trades.**

BEAUTY OPERATOR—ALL AROUND; best refs. Suzanne King, 5100 Cornell.

BEAUTY OPERATOR—ALL AROUND. best refs. Suzanne King, 5100 Cornell.

COAT MAKER—MEN'S COATS; 1ST CLASS. Apply 418 S. Wells, Rm. 405.

GRINDERS—EXP.; FOR CLOSE WORK ON production. Address A M 263, Tribune.

HORTICULTURIST WANTED—FAMILIAR with Florida shrubbery; compensation very moderate under existing conditions; must be willing go Florida. Give experience, other details. Address B 95, Tribune.

YOUNG MAN—CREATIVE ARTIST, FOR litho Co. Address C P 19, Tribune.

THE TRIBUNE OFFERS AN ATTRACTIVE rate to persons advertising for positions. A Want Ad can be placed in the Situations Wanted Column of The Daily Tribune for as little as $1.10. For further information stop at the Want Ad Office, Madison and Dearborn-sts.

**Butlers, Chauffeurs, Housemen, Etc.**

MAN—WHITE, PAST 50, TO COOK AND do light housework for bachelor in exch. for room, board. Give age, nationality and phone. Address B 97, Tribune.

**Salesmen, Solicitors, Etc.**

A REAL OPPORTUNITY.

Large utility co. has openings for 4 young men living on south side, over 21 and of neat appearance, to take orders for a brand new $5 labor saving invention; customer pays $1 monthly on electric light bill; good opportunity for advancement for men selected; no selling exp. necessary. Apply 9-11 a. m. only, 140 S. Dearborn, R. 251, Mr. Prussing.

ADDING 5 MEN TO THRIFT DEPT. Splendid opportunity; give phone No.; state experience. Address M O 266, Tribune.

AT ONCE.

Three intelligent neat appearing men who desire a permanent connection with national organization; must be willing to work 8 hours a day and start on our terms. This means about $40 a week to start. If you mean business apply Employment Manager, ROOM 618, 203 N. WABASH-AV.

Auto Salesmen Wanted.

Auto salesmen to sell the new str. 8 Pontiac; can place you near your home; preshow training course starts Monday a. m.; liberal compensation. Ask for Mr. Lowry, Community Motors, 235 E. 33d-st., between 9 and 12 a. m., 1 to 5 p. m. Friday.

ACT QUICK—MAKE MONEY; COLLECT $3, keep $2; sell 4 out of 5. Postcard leads. Room 403, 6 N. Clark, 2 p. m. only.

ADVERTISING REPRESENTATIVE—TRADE paper; 50% com. Address L 272, Tribune.

ATTENTION—SELL SOCKS $1 DOZEN AND up. Certified Silk Hosiery, 20 N. Wells-st.

BUY AMERICAN.

75 men. SELL AUTO STICKERS, 25 women. 100% PROFIT. SEND 10c FOR SAMPLE. Atlas Sales, 11339 Lowe. 58 W.Wash.,R.317.

CANDY MANUFACTURER SELLING NAtionally, offers exceptional opportunity to live brokers or salesmen who can show clean record for volume sales. Write fully regarding territory and lines carried. Address C P 22, Tribune.

CLEAN CUT MEN—CONTACT OFFICES, stores, factories, etc.; good steady income. 82 W. Wash., Rm. 426, before 2. Men now employed can double earnings. Call 6-9 p. m.

COAL SALESMEN—FOR ALL PARTS OF city by large reputable retailer. Apply 105 E. 63d-st.

COMMONWEALTH EDISON COMPANY.

Excellent opportunity in our sales division for neat appearing young men between 20 and 35 years of age. Men selected will receive thorough training in salesmanship. Applicants must live west of State-st. between 55th and 79th-sts. See MR. CHRISTIAN, 852 W. 63d-st., 10-12 a. m. only.

COUNTY OR STATE FRANCHISE TO EXP. salesmen. Inquiries now in will be turned over. Give phone number and exp. Address B 596, Tribune.

CREW MANAGERS.

In Chicago, to mdse. product certified by Am. Automobile Assn. Quick seller to every auto. owner; good profits. Call Wab. 0493.

DISTRIBUTORS WANTED—ALL CITIES. Men make $10 daily. Sell NEON EFFECT SIGN $1.35 complete with changeable slogan. HORINSTEIN, Morrison hotel, Chicago.

EXCELLENT OPPORTUNITY FOR EXPERIenced salesmen to represent large manufacturer of textile belts and mechanical specialties. Commission basis. Address M O 215, Tribune.

HOME GAS BILL CUT 42%; RESTAURANT saves $4 1st mo.; 200% prof. on sml. inv. Retails 50c. Marvel, 629 Washington-blvd.

## WANTED—MALE HELP.

**Salesmen, Solicitors, Etc.**

JEWELRY MFR. HAS OPENING FOR GOLD buyer. No exp. nec. Must have neat appearance. A. Quint & Co., 5 N. Wabash.

MEN AND WOMEN—HIGH GRADE, FOR new sales plan. Experience unnecessary. This is a real hot proposition and is your opportunity to make big money. Be first in your territory. Write today for particulars. Profit Sharing Candy Corp., 998 Pine-st. Muskegon, Mich.

MAN—AT ONCE 25-45 WITH TACT AND good appearance: old est. sales org., but no sales experience requir. for this position; immediate earnings; good future; not an investment; refs. Address M O 227, Tribune.

MEN—OLD EST. CORP. WILL SELECT 5 men for permanent sales positions; a good salary and bonus to those qualifying. 3408 S. Michigan.

MEN—CHICAGO CORPORATION WILL EMploy 5, gentiles, for city; brief training period to qualify, then fair salary and bonus. 1040 Transportation Bldg.

MEN—WE CAN USE SEVERAL GOOD WIDE awake salesmen. Cash bond req. American Nat'l Ins. Co., 2400 W. Madison, Rm. 707.

MEN—SELL PAPER BOXES CHG.; EXP. pref., not essential; strictly comm. Sat. morn., Paragon Paper Box Co., 800 Sibley.

MEN—SELL FIRST QUALITY GUAR. FULL fashioned hosiery; wholesale prices. Central Hosiery Mills, 327 S. La Salle, lobby floor.

MEN-WOMEN—DISTRIBUTE 10C NECESS., 100% comm. In demand everywhere. Quick repeater. Room 903, 7 S. Dearborn.

MEN-WOMEN — EXCL. TERR. OPEN. NEW product every home and business demands. Retails $1.50. R. 326, 82 W. Washington.

NEAT APP. YNG. MAN TO SELL FORDS. Exp. not nec. Kenwood Motor Co., 1523 E. 51.

OPENING FOR 3 YOUNG MEN, OVER 21; good appearance, some sales experience, to sell nationally known line; liberal commission. Rm. 1135, 508 S. Dearborn.

PATENTED DEVICE; SPEEDS COOKING. Saves nearly 50% on gas bills. Every home buys. Economy, 1219 W. Van Buren.

ROAD SALESMEN—TO TAKE SIDELINE FOR dept. stores. Address M O 260, Tribune.

### SALESMEN.

Immediately, for new, proven proposition. Exceptional repeating earnings for alert men with vision, ability, and energy. Specialty exp. and wide acquaintance helpful but not required. Small deposit for sample. Room 622, 53 W. Jackson.

### SALESMEN.

Fast new seller to merchants and offices; big earnings; cash daily; small dep., returnable. See Mr. Hilton, 2644 Indiana.

SALESMEN—$50 WEEKLY RIGHT FROM the start, by a national organization, to several aggressive, neat appearing men. 28 E. Jackson, 3d floor.

SALESMAN—NEW YORK LIFE INS. CO. HAS opening for hard wkr., ambit. man; best contract, perm. con.; exp. unnec. thoro sales trng. W. F. Oltman, Rm. 1022, 39 S. LaSalle.

SALESMEN — BEST PRICE IN CITY ON "Buy American" cards, stickers and auto plates; $7-$15 daily. Rm. 506, 337 Madison.

SALESMEN—HIGH CLASS ADVERTISING trade builder; big comm.; repeats. Pioneer Advertising Service, 423 Plymouth-court.

SALESMEN—TO CALL ON HOMES; GOOD proposition. See Mr. Rose, Rusnak's, 2646 W. North-av.

SALESMAN—SOMETHING NEW; 50C DEP.; dignified work. 208 N. Wells, Rm. 403-B.

SALESMEN— TO SELL CANDY. 930 DIVERSEY PARKWAY.

**Agents.**

CHALLENGE PRICES—10C SPOOL COTTON. 1c; 35c shaving cream, dental cream, 5c; gross shoe laces, 40c; dozen pot cleaners 18c. Bargains in soaps, blades, toiletries notions. Mills Sales, 37 S. Wells.

**Miscellaneous.**

### YOUNG MEN.

An excellent opportunity for young men living on south side, 21-35 yrs., of neat appearance, to take orders for a large public utility company; no selling experience necessary. Apply today, 9-11 a. m. only. Rm. 251, 140 S. Dearborn, Mr. Prussing.

### POSITIONS NOW OPEN.

for salesmen, canvassers, agents and men without experience in Chicago and other cities to sell the official "Buy American" red, white, and blue auto plates; good earnings; exclusive territory granted; sponsored by the "Buy American Club." Apply main office, 6 N. Clark-st.

YOUNG MAN—IF YOU ARE NEAT APpearing, can talk intelligently and willing to learn we can place you in a good paying job. Weekly guarantee and bonuses. 2 to 4 p. m. 505 Sheridan Trust Bldg., 4753 Broadway.

### A MAN.

Chgo. mfr. wants neat, intell. man 23-30. Perm. Opp. to advance. About $32.50 wk. Gentile. Braden, 9:30-12. R. 312, 520 N. Michigan.

### "BUY AMERICAN."

Cash in now. "Buy American" window signs. Beau. 3 color license plates. It's in the air. Send 25c in stamps for samples. Besse & Sons, 7622 S Halsted-st.

MAKE QUICK MONEY SELLING FOOD products; low prices every woman buys; pay daily; we train you; no investment. Davis, Room 300, 564 W. Randolph; 725 S. Cicero-av., 1110 W. 63d-st., 2021 Powell-av.

PIN BALL MAN—EXPERIENCED, CAN make profitable connection with high grade concern; no selling. Apply Mr. Peet, 215 W. Randolph-st., 5th floor.

NOVELTY SALESMEN AND WOMEN—LIVE wires. 20% com.; new advt. med. 6905 Green-st.

AUTO MECHANICS-SALESMEN — WILL train 5 men; perm. new work; gd. earn. to those qualify. 9-12 a. m., 3934 Armitage.

YOUNG MEN UNDER 22; H S TRAINED. Perm. posi. nominal salary, advancement. Call between 9-12, R. 1411, 59 E. Madison.

REAL SILK HOSIERY WILL EMPLOY 2 men to take over estab. terr.; ref. req.; good pay to start. Rm. 820, 203 N. Wabash.

MAN—SHIRT DEPT.; EXP. NOT REQ.; apply in person, 9 to 1 Friday to start Monday. Room 403, 53 W. Jackson.

WANTED—MAN WITH RAILROAD EXPERience for part time work. Good pay. Address M J 552, Tribune.

3 YG. MEN—TO WORK WITH MGR., CITY-small towns; good pay while learning. 542 S. Dearborn, Rm. 1303, 8 a. m.-2 p. m.

MEN—2 AMBITIOUS; PERMANENT POSItion; neat; references. Apply 2 to 5, Rm. 507, 1951 Irving Park-blvd.

THREE MEN—LIVING WEST OF CRAWford-av., for immediate employment. Apply 2-4, Fuller Brush Co., 1 N. Crawford-av.

RENTING AGENT—1ST CLASS; SO SHORE drive apt. Address M L 495, Tribune.

FOREMAN—EXP. FOR LAUNDRY ROUTES. State exp., refs. Address M L 600, Tribune.

ATTENTION—EGG PEDDLERS, STRICTLY fresh Wisconsin eggs. 6150 Eddy-st.

**Employment Agencies.**

SALESMANAGER ....$6,000
Personnel mgr., dept. store exp. ....$3,600
AUDITOR, MDSEING. EXP. ....$1,800
SR. ACCT. PUBLIC EXP. ....$200
2 semi-sr. accts. ....$1,800
Hotel clerk ....$80
O'Shea, 64 E. Jackson-blvd., Room 505.

BAKERY FOREMAN—CAKE AND BREAD exp.; clean cut; under 35 yrs.; $50. GLADER CORP., 220 S. STATE-ST. R.1208.

AUTO MECH.; BODY, FENDER, FLOORmen, Washers, Greasers, Radiator Men. CENTURY, 107 W. Van Buren, Room 205.

EXEC. SR. ACCT., MDSE. EXP. ....$3,000 S-H-A-Y, 14 W. WASHINGTON.

**Employment Service.**

WE OFFER A SERVICE OF EXTREME value to men and women applying for positions. Write for particulars. VOCATIONAL SERVICE, 160 E. Illinois-st.

A SUPERIOR SERVICE FOR $2,500 TO $20,000 men; confidential. THE NATIONAL BUSINESS BOURSE, 20 W. JACKSON. ESTABLISHED 18 YRS.

## TRADE SCHOOLS.

THE EXCELLENT ECONOMICAL WAY!
It's the excellent Way the Thing is Done that Makes Moler's
THE LEADING SCHOOL IN BARBERING.

A new economical course—superior—concise—exact—a real time saver that qualifies you for Century of Progress position. Special half rate offer. Earn some money while attending. $1,000 prizes to Jan. enrollments. Moler System, 59 E. Monroe. Central 6393.

WORK ON REAL JOBS WHILE LEARNING Machinist; Tool, Die Making, Designing Automatics. Excel oppty mechanically inclined men to Learn and Earn in Metal Trades. Apply days, eves., or send for infor. ALLIED SCREW MACH. CO., 524 W. Monroe.

TRADES THAT PAY—
Auto Mechanics—Body and Fender. Welding—Tool and Die—Aviation. Learn by shop work. Courses $15 up. GREER SHOP TRAINING, 2026 S. Wabash.

### Learn trade that's in demand

Shoe rebuilding, clothes pressing, hat renovating. Write Gusias School, 7 W Division.

LEARN ELECTRICITY, RADIO, TELEVISION at Coyne; free book on request. COYNE ELECTRICAL SCHOOL. 512 S. Paulina.

REFRIGERATION AND RADIO—LEARN BY actual work. Serv. Mgr., 2024 S. Wabash.

## WANTED—FEMALE HELP.

**Stores and Offices.**

BOOKKEEPER AND STENOGRAPHER—A1. State age, exp., refs. and sal. desired; North Side. Address M O 277, Tribune.

**Factory and Trades.**

BEAUTY OPERATOR—FOR HIGH CLASS So. Side shop; must be expert; good job; steady. Address M L 328, Tribune.

BEAUTY OPERATOR—GOOD FINGER WAVer and marceller; extra. 6217 W. 22d.

EXPERT BEAUTY OPER.—ALL AROUND. 604 E. 75th-st. Triangle 1931.

MANICURIST—MUST HAVE NEAR NORTH Side clientele. 946 N. Michigan-av.

### MILLINERY MAKERS.

Exp. on Hand-Made Hats.
MIDWEST HAT MFG. CO.,
73 EAST RANDOLPH-ST.

### MILLINERY MAKERS.

Expd. on turbans. Fleming Hats, Inc., 65 E. South Water-st.

MILLINERY MAKERS—EXP. ON BETTER hats only. MADISON HAT WORKS. 66 E. SOUTH WATER-ST., ROOM 2201.

## WANTED—FEMALE HELP.

**Factory and Trades.**

MODISTE—TEACH RT. PARTY TO MOLD hats to head. Address M M 411, Tribune.

OPERATORS—FRONT MAKERS; MUST BE thoroughly expd. on cotton dresses. 2507 S. Crawford-av.

**Household Help.**

GIRL—WHITE, NEAT, EXP., AGE 20-23; gen. hswrk., assist in cooking; must have refs. 1400 N. Kedzie, 3d, 9-3 p. m.

GIRL—TO CARE FOR 10 YEAR BOY; make meals, for rm. and board; no housework. Address M J 470, Tribune.

GIRL—WHITE; GEN. HSWK., COOK; GOOD hme., stay. 1914 Fairfield. Hum. 1077.

GIRL — EXP. GENL. HSWK.; $5; STAY; own room and bath. Sheldrake 3916.

GIRL—WHT., EXP. GEN. HSWK., COOK; refs.; $5, rm., board. Call Longbeach 2935.

GIRL—WHT., 20-30; EXP.; PRIV. RM. BROder, 2720 Winnemac. Sunnyside 8558.

MAID—WHT., GEN'L HSWK., SMALL APT., 2 adults; 1 infant; $4 wk.; gd. home; state age; give refs. Address M M 159, Tribune.

MAID—WHITE—25 YRS. OLD.; EXP. HSWK; sm. fam.; gd. home. $4. Shel. 2602.

MIDDLE AGED WOMAN—LT. HSWK.; CHILdren; gd. home; sml. sal. 3157 Southport.

WOMAN—YG.; HSKPR. FOR YG. CPLE.; good home with small sal. Berwyn 5675.

WOMAN—EXP. TO CLEAN IN RMG. HSE. Services in exch. for apt. 6201 Woodlawn.

WOMAN—NEAT, YOUNG, FOR HSWK.; room, board, small salary. Hyde Pk. 5918.

THE TRIBUNE OFFERS AN ATTRACTIVE rate to persons who advertise for positions. Stop in today for more information at the Want Ad Office, Madison and Dearborn-sts.

**Clubs, Hotels, and Restaurants.**

WAITRESS—ALSO COOK; EXPERIENCED. Apply 2410 E. 75th-st.

**Saleswomen.**

### A GOOD START.

Make money, full or part time. No capital needed. Sell full fash. hosiery, pop. priced. CERTIFIED SILK HOSIERY, 20 N. WELLS.

### HOSIERY—LINGERIE

At Cut Rate Prices.

Sell to friends, consumers, etc.; no experience necessary; part time permitted. Royal Crown Mills, 227 W. Washington.

### Ladies Wanted—Good Pay.

Free selling outfit, nets you $1.50; no cost to start; sell Horse and Jockey racing magazine, retails at 25c each. We furnish 1st 6 copies free with case and sales talk; 2d lot 50c per 10. Call at office, bring this ad; no experience or money required. H. & J. Publ. Co., 2337 Devon-av.

LADIES—TAKE ORDERS ON FAST SELLing articles; good earnings; 30c deposit. Calif. Whlse. Fiber Co., 29 Quincy-st., R. 306.

### PRACTICAL NURSE.

or saleswomen for semi-professional work; not house to house canvassing. Call 223 W Jackson-blvd., Room 601.

SALARY AND COMMISSION. Sell Hosiery direct. Wholesale prices. 332 S. La Salle. Room 800.

SALESLADIES—EXP. DEM. FOOD PROD. dept. stores; sal., comm. 426 S. Dearborn.

SALESLADIES — TO TAKE ORDERS ON fast selling item; must be willing workers. Real Art Studios, 218 S. Wabash-av.

WTD.—5 WOMEN; AMAZING HSEHD. ARticle; work with manager. Longbeach 7123.

**Miscellaneous.**

WOMAN—DOCTOR'S ASSISTANT, NOT POsition with doctor, but steady position; good income; start work immediately. For appointment phone Superior 8262.

WOMEN—SELL NECESS. ITEM TO WOMEN. In great demand. Good prof. Possibility for permanent connect. 4554 Broadway, R. 375.

JEWELRY MFR. HAS OPENING FOR gold buyer—No exp. nec. Must have neat appear. A. Quint Co., 5 N. Wabash.

GIRL—FOR SHOPPING FOR DRESSMAKing estab.; exp. Rice, 70 E. Walton.

LADY—EDUC., FOR SOLICITATION [NO sell.]. Winthrop School, 159 N. State.

LADIES—3, GENTILES, NO CANV.; GOOD pay. 201 N. Wells, Rm. 612.

WOMEN [100]—AVERAGE $3 DAY. NO invest. Hse. to hse. Ph. Pensacola 0477.

WRKG. HSKPR.—SMALL HOTEL S. SIDE. exch. for rt. of sm. apt. 1547 E. 67th-pl.

**Employment Agencies.**

STATIS. TYP., C. P. A. EXP. ....$110
STENO.-BKKPR., SMALL OFFICE ....$70
SWBD., STENO., BILLER ....$65
Cosmetic demonstrators, sal. and comm.
Pastry cook, $15 m.; Stm. table girl, $45 m.
Swedish cook, rest., short hours ....$10
Soda fount., north ....$70 m.
O'Shea, 64 E. Jackson-blvd., Room 507.

WH. CPL.—BUT'L-HSM., COOK, $60 R. B. Soda fnt. grl. $10 tips. Nurse Mds. $6 R. B. Waitress ....$8-$12. Hotel maids ....$45. Commercial Agcy. 4750 Sheridan. Lon. 6383.

ZINSER PERSONNEL SERVICE— Commercial, Legal and Medical Dept. 140 S. DEARBORN-ST.

COMPTROMETER OPER.—AGE 22-26, $90. Expd. in all oper. on machine 2-5 yrs. exp. DAVIS PERSONNEL, ONE N. LA SALLE.

50 BEAUTY OPERS.—LOOP ....$25 S-H-A-Y, 14 W. WASHINGTON.

NOLAN'S EMP. SERV., 4619 BROADWAY. Bakery sales, housemaids, waitresses.

## TRADE SCHOOLS.

THE EXCELLENT ECONOMICAL WAY!

### It's the excellent way the thing is done that makes MOLER'S the leading school in BEAUTY CULTURE

A new economical course—superior concise—exact—a real time saver that qualifies you for Century of Progress positions. Special half rate offer. Earn some money while attending.

$1,000 in PRIZES
TO JANUARY ENROLLMENTS.

NAME....
STREET....
CITY.... STATE....

### Moler System

59 E MONROE AT WABASH. CENTRAL 6393. CHICAGO, ILL.

### GIRLS AND Ambitious Women

LEARN BEAUTY CULTURE. Short easy course. Big future. To a limited number of students enrolling this month for our complete course we will give a reduction of $40. Free employment bureau. Call or write for our FREE 35 page booklet. No obligation. Day and evening classes now forming.

### Marinello System

National School of Cosmeticians, Inc. 108 NORTH STATE-ST. STATE 5057

### BURNHAM

School of Beauty Culture.

Largest, oldest school in America. Tremendous reduction in down payment. DAY AND EVENING CLASSES. YOU CAN ACTUALLY Earn While Learning. FREE EMPLOYMENT SERVICE. Call at once or write for free booklet. E. BURNHAM (Desk 436), 138 N. STATE. RANDOLPH 3355.

### Attention, Exper. Typists.

Get our manual for typing manuscripts at home during spare time. Write Typist Service Bureau, 9113 Commercial-av., Chicago.

### THOROUGH TRAINING

in hairdressing and beauty culture. Chicago Hairdressing Academy, 64 W. Randolph-st.

LEARN BEAUTY CULTURE IN THE largest and best eqpd. school on the south side. $2 dn., $3 wkly. Tools free. State accrd. Selan System, 1547 W. 63d-st. Hem. 5702.

BEAUTY CULTURE—THE BEST AND MOST thorough instruction at lowest cost. GERTRUDE HALE SCHOOL, 30 N. Dearborn-st. 3d Floor.

I NEED A GIRL TO LEARN STENOG. comptom. in exch. for care of small apt.; rm., brd., and wages. Miss Ray, Chicago Business College, 190 N. State. Fra. 4122.

SWITCHBOARD 7 DAYS; P. BRANCH EXchange, Cashiering, Typing, Shorthand 30 days. Positions furnished. Visit 921 Marshall Field Annex, 24 N. Wabash.

AMERICAN SCHOOL OF BEAUTY CULture will train you best. Earn while learning. Prof. tools FREE. Easy terms. Low tuition. 159 N. State, 8th fl. Dear. 6627.

SWITCHBOARD-CASHIERING, 7 DAYS. 5 large P. B. X. boards. Positions furnished. Stenog. Typing-Compty. Lowest rate in city. Natl. Business Inst., 427 Diversey. Div. 5840.

THOROUGH TRAINING IN ALL BRANCHES of beauty culture, complete $50; good pay prof. Free employ. Fully accredited. Nina Parker Sys., 14 W. Wash.-st., 2d floor.

MIDWEST BEAUTY COLLEGE, LTD. $2 down, $3 weekly. Fully accredited. New ELECTRICAL manicuring course, $20. 5 North Wabash. Kesner Bldg., 7th Floor.

LEARN SCIENTIFIC SWEDISH MASSAGE— Low cost course. Day or evening classes. NATIONAL COLLEGE. 20 N. ASHLAND-BLVD. SEELEY 6940.

HOTELS CALL FOR TRAINED WOMEN— Good pay. Learn at home. Write Lewis Hotel Training Schools, Desk 749, Washington, D.C.

BECOME CHILD'S GOVERNESS OR LADY'S companion; positions pay big; easily learned evenings. Winthrop School, 159 N. State-st.

SWITCHBOARD SPEC. 6 LESSONS, $1.25. Dict., 5c-10c hr. Voss, 6 N. Mich. Sta. 3082.

## DRESSMAKING—MILLINERY SCHOOLS.

MISS CARPENTER WILL TEACH LADIES to make their spring wardrobe. Morn.-aft. classes. For appt. Dor. 3774.

## LITTLE ORPHAN ANNIE: She'll Leave No Stone Unturned

## LOST AND FOUND.

### TO FINDERS.

If you have found a cat or a dog, a pocketbook, jewelry, or fur, and cannot locate the owner through the "Lost and Found" advertisements in The Tribune, call and go through the "Lost and Found" index at the PUBLIC SERVICE OFFICE, 1 South Dearborn-st.

### TO LOSERS.

If you are listed in the telephone directory you can charge an advertisement of your lost article by telephoning Miss Miller of The Tribune ad taking department, Superior 0100. Your advertisement receives the benefit of free listing in The Tribune Public Service Office mentioned above for a period of two months. This service facilitates the recovery of lost articles advertised.

BADGE—LOST—D. U. V. 1861-1865 ON back: Marion-st. L station or Lake-st. Shoppers special. Rew. Forest 2092.

BAGS [4]—LOST—FROM CAR; UPHOLstery fabrics marked Kornelia Mills; return; no questions; liberal reward; of no value. Harrison 3943.

BAR PIN—LOST—DIAMOND, PLATINUM. Monday evening Grand Opera House. Reward. Call Hyde Park 2366.

BRACELET — LOST — LIBERAL REWARD for return of diamond and emerald bracelet lost Jan. 15 vicinity Lincoln park, Astor-st., or Lake Shore-dr. Phone Mr Van Buren, Wabash 2288.

BUNDLE—LOST—CONT. LADY'S CLOTHING and bedclothes on Lake Park, betw. 47th and 45th, or on 45th. Rew'd. Kenw. 6297.

BUNCH OF KEYS—LOST—PLEASE TELEphone Central 5745.

CIGARET CASE—LOST—BLACK ENAMEL. Jan. 11, loop. Reward. Lincoln 3113.

DOG—LOST—BRINDLE BULL, 1 YEAR OLD, named "Tuffy." 4151 N. Rockwell. Reward $10. Juniper 8546.

DOG—LOST—TOY FEMALE COLLIE; BRINdle brown back, white chest and seat; wore Deerfield number. Ros. Pk. 0358. Rew.

DOG — LOST — BLACK SCOTCH TERRIER puppy with narrow red collar. Phone Kenilworth 1763. Reward.

DOG — LOST — BOSTON TERR., MALE, vic. Kedvale an Ainslie, Tuesday, name "Rowdy"; reward $10. Kildare 8693.

DOG—LOST—LARGE MALE BOSTON BULL, diamond on back of neck. Answers to Diamond. Vic 79th. Rew. Radcliffe 4451.

DOG—LOST—WHITE AND BROWN WIRE haired fox terr.; answ. Friskie; vic. 68th and Constance. Reward. Midway 4068.

DOG—LOST—MALE, ORANGE AND WHITE; Pomeranian; reward. Irving 10412.

DOG — LOST — YOUNG BROWN IRISH SETTER. REWARD. TRIANGLE 1867.

DOG — FOUND — COLLIE, MALE. 914 N. California-av.

DOG—LOST—POLICE, MALE, 5 MO., GRAY-blk.; Ridge-Greenleaf; rew. Hol. 3178.

PACKAGE—LOST—VALUABLE, BET. COUNTY building and Menard-av. Finder please call Jim Walsh, Franklin 3000. Reward.

PURSE—LOST—WASHRM. PEOPLES GAS. Return keys, glasses. No ques. Har. 6080.

WRISTWATCH—LOST—WH. GOLD; DIA.; bet. Everett-55th-Hyde Pk.; rew. Pla. 7872.

DOG—LOST—GERMAN POLICE, FEMALE; name "Misty." Reward. Superior 3166.

PURSE — LOST — BLACK LEATHER, ON Clark-st. car. Tues. night, contain. money, valuables, checks. Rew. Buck. 0383.

PURSE—LOST—IN LOOP STORE. PLEASE return personals, keep money. Buc. 1662.

WATCH—LOST—WHITE GOLD, INITIALS R. N. M., chain wallet and eyeglasses. Tue. eve. Rew. for watch, papers and glasses. No questions asked. Tel. Greenleaf 5595.

WATCHES [2]—LOST—1 WH. GLD., 1 GLD. wrist, Mon. nite. No ques. Rew. Mid. 2174.

WATCH — LOST — MAN'S LONGINES wrist, Mon., nr. N.S., loop; rew. Div. 4272.

WRIST WATCH—LOST—SML. PLAT. DIA. Broadway car. Tues. morn. Rew. Shel. 4749.

## PERSONAL.

UNLESS CHARLES C. STEWART CALLS for Ford coupe, motor No. A-2131473, within 5 days same will be sold for charges. RICARD, 116 E. 32d-st.

NOT RESPONS. FOR DEBTS CONTRACTED by any one but myself after this date. Frank J. Ward, 215 Catalpa-pl., Wilmette.

IF MARMON SEDAN OF CLYDE JEFFERson is not called for in 1 week, same will be sold for charges. B. KENDDALL.

436 WELLINGTON BLDG CORP BONDholders will benefit by communicating with I Braun, 19 S. La Salle. Room 1511.

NIECE WISHES TO LOCATE JAMES OFfutt, formerly of 103 W 138th-st. New York City. Juanita, 5350 S. Mich., Chgo.

NOT RESPONSIBLE FOR DEBTS CONtracted by any one but myself after this date. FRANK FISHMAN, 925 Glengyle-pl.

IF MRS. M. ROSS DOES NOT CALL FOR furniture left at 646 W. 47th-pl. by Jan. 21, same will be sold for chgs. Mrs. A. Perry.

DARLING: COME HOME. HEARTBROKEN. Forgiven. Always your home. Dearly loved. So worried. WIDGE AND TAWOES.

AL, TOT — WANT TO SEE YOU. JOAN.

CHARLES—PAPERS ARE FILED; KEEP in touch with me.—FLORA.

RAE B.; PLEASE COMMUNICATE. MOTHer very ill. BETTY.

NOT RESPONS. FOR DEBTS CONTRAC. BY any one but myself. Edw. J. Kinsella.

WILLARD — COME HOME OR WRITE; worried sick; every thing O. K. Mother.

## TRAVEL OPPORTUNITIES.

Both readers and advertisers are urged to exercise caution in arranging automobile transportation with other individuals. References should be carefully investigated.

LOS ANGELES—WANTED, RESP. PEOPLE drive prac. new cars to Cal. Pay own gas. Ref. 5043 Broadway, Ph., 9-6 p.m., Edg. 2676.

CALIF DEALER WANTS RESP PEO DEL new cars; pay own gas. Plaza 6300, Gunn.

MIAMI, DRIVING PACKARD, TAKE 3, share expenses. Call Sunnyside 5249.

GOING TO LOS ANGELES, NEW CAR, 4 pass., share expense. Sheld. 4438.

MOTOR TRIP TO OLD MEXICO AND REturn, $75. Commodore 2800.

OPPORTUNITY DRIVE NEW CARS TO San Fran.; pay own gas; refs. Man. 0600.

## BUSINESS PERSONALS.

### GET OUT OF DEBT.

ADJUSTMENT SERVICE BUREAU, INC. Assets over a half million. 185 N. WABASH. DEARBORN 2570.

ALWAYS FAIR CASH VALUE PAID FOR old gold, silver, platinum, dental crowns. U. S. Smelting Works [The Old Reliable], 39 S. State-st., corner Monroe, 4th floor.

MARCEL AND FINGER WAVE FREE every day and Wed. and Fri. evenings. Expert supervision. 140 N. State-st., 5th floor.

$1 AND THIS AD ENTITLES YOU TO A complete perman. wave. Montgomery Ward, 619 W. Chicago-av. Superior 0200. [T.]

## BUS TRANSPORTATION.

### Save 8 Hours to New York.

$13 one way; $20 rnd. trip. Direct without change. Ride the ONLY 28 HR. EXPRESS.

Los Ang., $20. Dallas, $11.

Free pick-up service from your door to our depot. 31 E. 12th-st. Victory 0341.

N. Y., $10; Los Angeles, $22;

Tulsa, $7.50; Dallas, $11.25; Kan. C., $4.50.

NEW YELLOWAY LINES,
6 AND 8 E. 12TH at State. HARR. 5827.

NEW YORK, $10; MIAMI, $22; OMAHA, $5; Los Ang., $20; Dallas, $11.25; K. C., $4.50; Denv., $10; St. Louis, $2.75; Clev., $5; Pitt., $7. U. S. LIMOUSINE AND BUS LINES, Hotel Grant, 6½ N. Dearborn. DEA. 6111. 6330 Stony Island-av. Dearborn 6111.

NEW YORK, $10; DET., $2; PITTS., $7; Cleve., $4.50; Buffalo, $7; Cin., $5; Los Ang., $19; Kan. C., $4.50; St. Louis, $2.75; Denver, $10; Omaha, $6; Des Moines, $4.50; Peoria, $3. 87 W. Van Buren. Web. 7702.

Low Excursion Everywhere
LOOP BUS AIR DEPOT
19 N. Clark-st. Randolph 8855.

UNUSED BUS TICKETS—LOS. ANG., N. Y. Bismarck Hotel, Dea. 6172, 171 W. Rand.

FLORIDA, $14; LOS ANG., $20; DENV., $8. Brevoort Hotel, 120 W. Madison. Fra. 2363.

CUT RATES EVERYWHERE—FLA., $17.75. Calif., $17.75. 20 S. Canal. State 2145.

## AUCTION SALES.

WILLIAMS, BARKER & SEVERN CO., 423 S. Wabash. General Auctioneers. Furniture, Carpets, General Household Goods. Telephone Harrison 3777.

## TO RENT—ROOMS—SOUTH.

BLACKSTONE 5519. DORCH 4100
UNIVERSITY HOTEL.
SOUTH SIDE'S BEST FURNISHED HOTEL. Every room with bath and shower; $6 weekly, $1.50 daily up; I. C., bus, surface.

CORNELL-AV 5510 FAIRFAX 5400
CORNELL HOTEL.
Every room with private bath. Rates as low as $6 per week. Around the corner to all transportation.

CORNELL, 5124—LGE. ATTR. ROOM, ADJ. bath; tw. beds; private home; $5 up. I. C.

DORCHESTER-AV., 6817—LITTLE HOTEL— South Side's most mod., quiet, and home like hotel. I. C. tr.; $5 wk. up; $1 daily up.

DREXEL-BLVD., 4508—2 NICELY FURN. frt. rms., also hsk. rm. wat., gas stv., rea.

FIFTY-SECOND, E., 1325—MASTR. FT. R., kt. prvl.; I.C.; $20 mo. Corby. Mid. 7934.

GREENWOOD-AV., 6220. PLAZA 4800
GREEN BRIAR HOTEL.
New bldg.; every rm. pri. bath, tub, shwr. $6 wk.; $2 day up; ½ blk. all transp.

HYDE PARK-BLVD., 5488—CECIL HOTEL; $4 up; $1 day; also hskpg. rs., shwrs.; I.C.

INGLESIDE, 6243 — BRIGHT WARM RMS. Easy chairs, soft beds, $4-$5; L, surface.

SIXTY-FOURTH-ST., E., 1511—WELL FUR. slpg. rm.; $2.50; steam; all trans.

### $4.50—Dorchester Manor—$5

Comfortable concealed bed; bus surface, I. C. Complete hotel service. 5226 Dorchester.

GLEN EDEN HOTEL, 5130 DORCHESTER— Large rms., tub shwr., comp. serv. cafe; $6 wk.; I. C., bus, surf. Fair. 7700.

**Hotel Rooms.**

### $5—NEW PARK HOTEL—$9

1547 E. 67th-pl., cor. Stony. Rms. with bath and shower; spac. lobby. Dorch. 7510.

### PARKLAND HOTEL.

250 rooms with private baths. $5 week up. 1550 E. 63D-ST.

## TO RENT—ROOMS—NORTH.

BARRY-AV., 635—BARRY ARMS HOTEL— $5 week and up; new, attractive, complete hotel service; all rms. with tub, shwr. 20 min. loop; near lake. Bittersweet 3614.

BROADWAY, 3020 — BARRY-BROADWAY Hotel—Bath or shower, $5 week; $20 mo. up; garage; 15 min. Loop. Bittersweet 1600.

CLARK N., 2026. MOHAWK 3400
HOTEL CLAYTON
BRAND NEW BLDG. OPP. LINCOLN PK. 300 modern rooms. Radio in each. Beauty-Rest beds; full service; 10 min. loop.
$6 PER WEEK.

CEDAR-ST., E., 61—CANTERBURY HOUSE. Attractive rms., sgl., $5 up; dbl., $6 up.

CRESCENT-PL., 849, 1ST [4100 N.]— Beau. fr. rm., all tr.; pri. fam. Wel. 1881.

DEARBORN N., 1447—DEARBORN MANOR —Distinct. rms.; bath, shwr.; phones; reas.

KENMORE, 5309, 2D—SUNNY FRT. RM.; private; reas.; Edg. L., bus. Sun. 2232.

KENMORE, 4837—LG. FRT. R., TW. BEDS; pri. hm.; r. wtr.; tubs, shrs.; all tr.; $3 up.

LAKEWOOD-AV., 6438—ATTR. RMS., SGL., dbl.; nr. Loy. L.; reas.; share home. She. 5864.

LAKE SHORE-DR., 1042—BELLEVUE CLUB for girls; reduced rates; radios; $4 up.

LARRABEE-ST., N., 1508. LINCOLN 2633. NORTH-AV. Y. M. C. A. $2.25 wk. up; perm. or trans.; 24 hr. serv. Swim., gym.; free parking; 8 min. loop.

LA SALLE, N., 1702 OR 1039—APP. LINC. Park; hotel rms., $4; kitnts., $5; elevator.

MICHIGAN, N., 753—A REAL HOME WITH or without board; for man and wife or men; walking dist. Loop. Apt. 3. Robinson.

RIDGE-AV., 5817—E. OF CLARK—ATTR. R. for 2; meals opt.; all trap. Edge. 4072.

SHERIDAN-RD., 4035. LAKE VIEW 4220— Large outside rms., $3-$4-$5 wkly.; 1 blk. Sheridan X, 51 bus to door; all rms. have run wat., phone; also 1-2-3 rm. kits., $6 up.

SHERIDAN 4943. SINTON HOTEL. New. dec. rms., comp. hotel serv.; REAS.

WINONA, 932, 3D, 5100 N., E. OF SHER.— Pri. bath.; gd. home; pri. fam. Ard. 4480.

YORK-PL. [2800 N.]—MOD. R., ADJ. BATH; Beauty Rest bed; prv. hm.; $4. Bit. 0902.

### ROOM AND MEALS.

$8.50 up weekly—$1.50 up daily. DEL MAR HOTEL. 5046 WINTHROP.

OLD WORLD ATMOSPHERE—1-2 RM. STUdio apts., pr. ba.; very reas. 22 E. Ontario.

LE VON CLUB FOR GIRLS — REDUCED rates, $4.50 up. 1540 N. STATE-PKWY.

BEAU. FRT. RM., RUN. WAT., OPP. BOTH L ex., bus; priv. fam.; reas. Edge. 4768.

CHOICE RM. IN CLASSY APT., NR. EDGEwater Beach hotel; best home. Edge. 4278.

**Hotel Rooms.**

### TRAEMOUR HOTEL,

5427 Kenmore, exclusively for women; hotel serv.; dble. priv. bath; $5 person. Lon. 2743.

## TO RENT—ROOMS—NORTHWEST.

ADDISON, 4038—LARGE, WARM, PLEASant rm.; running water; gd. transp.; reas.

DAMEN, 1351—LGE. LIGHT FRONT BEDroom in German home; exc. trans. Arm. 2453.

ST. LOUIS, N., 4843—LGE. FRT. RM., ADJ. bath; priv. Gentile home. $4.00.

## TO RENT—ROOMS—WEST.

**Hotel Rooms.**

Parkside Hotel, $4 Week Up.
212 N. Hamlin. Ked. 7000.

## TO RENT—ROOMS—SUBURBAN.

OAK PARK—938 HOME-AV., COZY RM.; ½ blk. sta.; $4 wk., inc. brkfst. Euc. 7934.

## TO RENT—HOUSEKEEPING ROOMS.

**South Side.**

BLACKSTONE, 5601—1-2-3 KITS., $6 UP; slp. rms., $3 up; maid serv.; I. C., park.

COTTAGE GROVE, 6505—1-2-3 RM. KIT. apts.; gas, elec. lin., $4 wk. up; rms., $3.

DORCHESTER, 6021—LGE. LT. WARM apt. $3.75 up; slp. r. $3; I.C., bus, L, surf.

DANTE, 6419—1-3 RMS., NEW, FURN.; pri., adj. bth.; $3-$6; gar.; pkg.; mvg. free.

HYDE PK.-BLVD., 1411—FR. SL. R., $4; 1 R. kit., $4-$5; 3 r. kit., pri. pch., $7; free pkg.

KIMBARK, 6621—MOD. 2½ rm. kit.; pri. bath; adults; blk. I. C., surf. $8-$9-$10.

LAKE PARK, 4919—1-3-4 RM. APTS. PRI. BATH, $5-$11; CLEAN, WARM; EVERYTHING FURN.; 4 ROOM BASEMENT, $8.

LAKE PK., 4929—VILLA MAREE—ATTRAC. 1-2 rms.; el. refg.; $7 up; everything furn.

LOWE, 6909—1 AND 2 RM. FUR. APTS. Uphol. fur., pri. bh.; $3.50-$7. Nor. 1800.

MICHIGAN-AV., 2100—2 RMS., $5; SINGLE $3; sleeping rms., $2; steam heat.

YALE-AV., 6449—1-2-3 RMS., OVERSTFD. furn., inador; all trans.; $3-$8.

SIXTY-SECOND-ST., E., 922—ATT. 1-2-3 R. kit. apts.; rollaway beds; all conv.; $5 up.

STEWART, 6558—1-2 R. APTS.; REAL KIT. All conv. H. W. ht. Run. wtr. Low rent.

WOODLAWN, 6039—ATTR. 1-2-3 RM. APTS. G. E. refr.; $4-$8; I. C., L. H. P. 3085.

64TH-ST., E., 1511—HSKPG.; 1-2 FURN. rs.; rl. kit.; child. wel.; $4-$5; stm. all tr.

50TH, E., 1415—1-3 RMS., FIREPL., RL. kitch.; new. dec.; lt.; $4 up. All trans.

**Southwest Side.**

CAMPBELL, S., 6337—FURN. APTS., $6 wk. up, also slpg. rms., $3.50 up, evy. inc.

**North Side.**

BEACON, 4712, OR 4441 N. PAULINA— Mod. 1 to 3 rm. kit. apts.; also gar.; reas.

BELDEN, 549 [2300 N.]—CLEAN, WARM quiet 1-2 rms.; new furn., dec. rl. kit. r. w. stm., elec., shwrs.; $5 up; pkg. lot; mo. rates.

BURLING, 2839, NR. CLARK-DIVERSEY— 1-2 rs., rl. kit., new. dec., ev'thing fur., $4-$7.

CHESTNUT, E., 11—NEW. DEC. ATT. 1-2-3-4 r. apt., pr. bath, $5 up; wlk. dist. loop.

CLARK, 2034 — HOUSEKEEPING ROOMS suites, slp. rms., just being new. dec., new. furnished; $3 up. Opp. Lincoln Park.

CORNELIA, 730—BEST VALUE ON N. SIDE. 1-2-3 r. kits., newly furn., Frig., pri. bath.

EASTWOOD, 857, AND 845 SHERIDAN-RD. —1 rm. kit., $3.75; 2 rms., $6; slp. rs., $3.

HAZEL, 4327—3 LOVELY RMS., PRIVATE bath, $8.50; 1-2 rs., $4 up. Lake V. 4235.

KENMORE, 4657—1-2 RM. KITS., $5; ALSO sleeping rms., running water; Wilson "L."

LA SALLE-ST., N., 867—2 ROOM APARTment; very reasonable.

LA SALLE, N., 1702 OR 1039—NR. NORTH Side; 1-2-3 r. kitnts., $5-$10; hotel r., $4.

LAWRENCE, 829, 1 ROOM KITS., $3-$4 warm, clean; maid service. Adults only.

LAWRENCE, 822—SUNNY FRT. AND REAR kits., $3.50-$5; cozy slp. rms., $3 up; maid.

## TO RENT—HOUSEKEEPING ROOMS.

**North Side.**

MAGNOLIA, 4441—1-2-3 ROOMS; NEWLY furn.; 2 beds; $5 up; all transportation.

ROKEBY, 3764, COR. GRACE—2-3 RMS.; real kit.; very reas.; all trans. Gra. 6779.

SHEFFIELD, 3752—1 ROOM KITS., $4 UP; 3 rm. apts.; slp. rms., $3 up; park, space.

SHERIDAN, 4016—LT. HSKPG. 1-2 RM. in-a-dor; sep. kit., $5 up; free parking.

WALTON-PL., W., 9 — LRG. FRT. RM.; tw. beds; lrg. closet; kitnt.; reas.; nr. Drake.

WINTHROP, 4732 — COZILY FURN. 1-2 rms., real kit., enc. pch.; best tr.; barg.

WINTHROP, 4849—CHEAPEST RENTS AND best loc.; clean, warm rms.; run. wat.

WAYNE, 5452—2 ROOMS, PRIV. BATH, $7. Also sleep. rm.; Bryn Mawr L. Sun. 7178.

BEDRM. FURN. APT., 3 LT. RMS., PRI. bath; rl. kit. $10; adults. 5825 Glenwood.

1-2-3 WARM WELL FURN. RS., RUN. W., pch., real kitch.; reas. Bus, L. 938 Argyle.

748 N. STATE-ST.—HOUSEKEEPING RMS., $2.50 and $3. Electric, gas, steam.

**Northwest Side.**

5 R. BEAUTIFUL APT., 2 BDRMS., STM. ht., $10 per wk. Call at 1921 North-av.

## BOARD AND LODGING.

**South Side.**

MAY-ST., 7543, 1ST—RM., BRD. AND washing for 2 yg. men; $7 wk. Tri. 7960.

STONY ISL., 6074—FT. RM., OPP. JACK. Pk.; pri. bath; $8-$10; also rms. Dor. 0422.

HOME FOR AGED INFIRM MILD MENtal cases. $50 month up. Midway 1606.

2 GENTS OR MARRIED CPL. TO SHARE 5 rm. apt. with same; reas. Fairfax 2725.

WOODLAWN, 6039—CLEAN RMS.; HOME cooking; I. C., bus, L; $5-$8. H. P. 2085.

**North Side.**

DEARBORN, 1246 N.—NEWLY FURNISHED frt. rooms; running water; board, $6 up.

PATTERSON, 1925, NR. LINCOLN ADDIson, lrg. comf. rm., 1-2 men; mod. pr. hm.; exc. meals; $8 wk.; all tr.; gar. Lake V. 3387.

**Suburban.**

RM., BRD., LAUNDRY—1-2 GENTS; PRIV. res.; Oak Park; ex. tr.; $8-10. Euc. 9576R.

## HOTELS AND APARTMENT HOTELS.

### YACHT HARBOR

SUPERIOR BUILDING.
LOWEST RATES.
422 Melrose-st., near the lake; 1-2-3 rm. kitchenette apts., completely furnished; hotel service optional; excellent transportation; commissary, valet, elevator; free refrigeration, light and gas.
AGENT ON PREMISES.

SOUTH GATEWAY TO WORLD'S FAIR.

### MIRA-MAR HOTEL

6218 WOODLAWN-AV. PLAZA 1100.

### $1.50 Day—$6 Wkly. Up

New 350 rms. with bath and shwr. 1 blk. to I. C. exp., surf., L. and Univ. of Chi.

### DEARBORN PLAZA

1032 NORTH DEARBORN. Pullman Kitchenettes, $40 Up. Hotel Rooms, $8 Week Up. Newest 15 story bldg. on Gold Coast. Complete Hotel Service.

### ... $10 PER WEEK

New kitchenette apts.; new furnishings; twin beds, tile bath, showers; 24 hour hotel service; garage in connection. No extra charge for 2 people in apartment.
Windsor-Wilson Apt. Hotel,
915 WILSON-AV. LONGBEACH 3500.

### WHY SHOP?

We represent the finest hotels and apartment hotels in the city. Any Size, Any Price. SIMPLY PHONE: DREXEL 9493. OUR CAR WILL CALL FOR YOU.

### In the Loop—$4 Wk. Up

New management. Newly decorated. Saratoga Hotel, 25 S. Dearb'n. Modern rooms. All hotel conveniences.

### 1244 N. Dearborn Hotel

$4.50 WEEK UP.
Swimming pool and gymnasium free. Modern rms., all hotel conv. Superior 4980.

### New Hotel Carling

174 rms.; all with tubs or showers. $5 wk. up; $1.50 day; 5 minutes to loop. 1512 N. LA SALLE-ST. MOHAWK 1200.

### CHATEAU HOTEL,

3838 BROADWAY. PH. L. V. 8310. Beau. rms., bath, shower, fireproof bldg., exc. transp., $1.50 day up; $7 wk. up.

### PARK LANE.

At the lake and park; 1 to 6 rooms. 2842 SHERIDAN-RD. Bittersweet 3800.

HOTEL ELLIS— LONGBEACH 4100. $4 week up; large, newly dec. rooms, all with bath; all trans.; refined atmosphere. 4651 MAGNOLIA-AV.

## APARTMENTS AND ROOMS TO SHARE.

LADY WILL SH. BEAU. 4 RMS. WITH young girl, $20 month. Sheldrake 6382.

1-2 GIRLS SHR. ATTR. 4 RM. APT. SAME. I. C., park, lake. Reas. Fair. 5257 eves.

BUSINESS GIRL—SHR. ATTR. 3 R. APT. same or will sublet. All transp. Bitt. 9182.

LADY SH. UNUSUAL 4 RMS. SAME; CONgenial. 3270 Lake Shore, 5F. Bitt. 2948.

GIRLS SHR. WITH SAME LG. ATTRAC. apt.; piano; reas.; I.C., L. 6100 S. Mid. 4979.

## TO RENT—HOUSES.

**South Side.**

6942 S. CLAREMONT—MODERN 5 ROOM brick bungalow; stm. heat. Prospect 4133.

5 RM. BR. BUNG., FURNACE HEAT, WIDE lot; Homewood section; $20. Central 6703.

**North Side.**

LRG. 5 RM. BRICK BUNG.; H. W. HT.; slp. porch.; gar.; reas. 6626 N. Rockwell.

**Northwest Side.**

6 RM. BRK. BUNG., H. W. HT., GAR. WARwick near Laramie. Owner, Belmont 5787.

## TO RENT—FURNISHED HOUSES.

9 ROOMS, 3 BATHS, 2 CAR GARAGE— Beaut. furn.; piano, radio. Finest residential dist.; 6 mo. or longer. Regent 4300.

## TO RENT—APARTMENTS.

### SOUTH.

**General List.**

### WILD GOOSE Chasers

END YOUR HAPHAZARD SEARCH. We have the apartment you desire—any size, any price, any location. SIMPLY PHONE: DREXEL 9493. OUR CAR WILL CALL FOR YOU.

### SOUTH SHORE'S BEST.

You'll find this the best value for the money. New mod. bldgs. Beau. light rms. Gas, light, ref. incl. Elev. Only a step to I. C. sta., 18 min. to loop. $40 and up. 2-3-4 RMS. 7128 JEFFERY-AV.

### STEWART CREST.

3½ rm. apts., bedroom, inador, all outside rms.; free refrig.; all trans. 6429 STEWART.

2 RMS., $30; 4 RMS., $40; 5 RMS., $47.50. 4523-31 Drexel-blvd.; lge., light rms.; dorbed; overlooking beau. pk.; new. dec.; free refrig. Howard & Orr Co., Oakland 1418.

6128 INGLESIDE-AV. — NEW BLDG. 3½ rms.; free light, gas, refrig. HydePark 3454.

ATTR. 3-4 RMS., $15 UP; STV. FURN.; gd. neighbd. 1459 E. 72d-pl. Plaza 0541.

**One, Two, and Three Rooms.**

### None Better—1, 2, 3 Rm. Apts.

Can. walls; elec. refg.; beaut. lobby; near U. of C., in Hyde Park; $25-$40. 5401 Ellis-av. Plaza 3938.

1-2-3 RM. APTS., 2 BLKS. TO I. C., $25-$28 and $40. South Shore 1100.

3 NICE ROOMS, STOVE HEAT; BEST trans.; $12. 8027 Parnell. Stew. 8267.

## TO RENT—APARTMENTS.

### SOUTH.

**Four, Five, Six Rooms, and Larger.**

### 4-5 ROOMS, $40 UP.

Ideal locations; all trans.; newly dec.; elec. ref.; nr. Jackson Pk., shops, schools. 1719 E. 67TH. 1425 E. 67TH-PL. 7828 CONSTANCE.

### 730 OAKWOOD-BLVD.

Nr. Drexel. Mod. 4-5-6 rms.; I. C., bus trans.; rental at $35-$50. Call H. Pk. 7000.

### 4 Rooms, $37.50.

1½ blks. to I. C. sta.; nr. schools, shops, bathing beach; inador beds. Regent 4300.

5 RM. APT.—WELL LIGHTED, $40; CLOSE to transp., shops; el. refr., scr. pch. 6941 Dorchester. E. W. Schick & Co., Fair. 9280.

EXTRA LARGE, LIGHT 5 RM. APT.—NEW bldg.; elec. refr., encl. pch.; cut to $40. E. W. Shick & Co. Fairfax 9280.

6 ROOMS—STEAM HEAT, NEW. DEC., $35. HYMEN & STENHOUSE, 1152 E. 55TH-ST. PLAZA 8680.

5464 EVERETT—ATTR. 7 RMS., 2 BATHS, 2 porches. G. E.; surf. I. C. Mid. 5048.

8156 KINGSTON—4 RMS., NEW APT.; Frig.; tile bath; shw.; sacr. price. Sag. 4655.

MOD. 5 RMS.; STM. HEAT; ELEC. REF.; nr. schls., brk. gar. $50. 7156 Eberhardt.

1235 W. MARQUETTE—MODERN 5 RM.; stm. ht.; janitor service. $35. Pros. 4133.

### SOUTHWEST.

**One, Two, and Three Rooms.**

### 3 ROOM, $30.

2714 W. 65th-st.; elect. refrig.; kitn't. dinette; nr. school, park. Keys at office. F. H. HALVORSEN CO., 3145 W. 63D-ST.

### NORTH.

**General List.**

### 2000 LINCOLN PARK WEST.

2-3-4-5 rms. at attractive rentals. New building directly opposite Lincoln park and lake. Every modern convenience. PETER F. REYNOLDS. LINCOLN 3633.

### 415 FULLERTON-PKWY.

2-3-5 rooms, $55-$115. Free gas and refrig. New bldg. opp. Linc. Park. PETER F. REYNOLDS. LINCOLN 1518.

### 743 IRVING PARK-BLVD.

Attractive 3-4-5-6 room apts.; ideally located; 15 min. Loop. Lake View 7671.

### 4034-40 N. ASHLAND.

3-4 rooms, refrig., decor.; near schools; rear. John J. Ready & Co., 4001 Sheridan.

### 2-3-4 RMS., AS LOW AS $25

727-29 BRIAR-PL. [3130 N.] New bldg., elec. refg.; lge. lt. rms.; inador.

N. E. CORNER RICHMOND AND ARTHUR. Your choice of 2-3-4-5 rm. apts. at low rent; free gas, elec. ref. See Mrs. Sheridan.

1311 MORSE—4-5 RM.; 1340 N. SHORE, 3-4 fur., $40 up; unfur., $35; nr. L. Rog. 0344.

3 RM. SUN PAR.; 4½ RMS., TILE BATHS, inadors; refr. 741 Buckingham [3300 N.].

**One, Two, and Three Rooms.**

### NEAR NORTH SIDE

You can linger over your coffee or get a few extra winks of sleep in the morning and after a refreshing walk be on time at your office and get home quickly at night to our studio apts.; 1 to 3 rms., some furnished; also shops, some with living quarters. COOK ESTATE, 161 E. Erie-st. Superior 2875.

### 1100 NORTH LA SALLE.

NEW 16 STORY FIREPROOF BLDG. 1½, 2, AND 2½ ROOM APARTMENTS UNFURNISHED $35 UP. FREE GAS, LIGHT AND REFRIGERATION. JOHN T. WHEELER & CO., DIV. 5320.

### 1, 2, AND 3 ROOMS, $30

and up. S. W. corner Morse and Greenview. New 7 story building. Free gas, light, refrigeration and carpets; colored tile baths and fixtures. Office, 1505 Morse-av.

BARGAIN AT 180 E DELAWARE. A 3 room apt in Streeterville, tile bath, 4 large closets; ivory panel walls; gas, light, refrig. incl.; switchboard; excellent restaurant. Mr. Stembridge. Whitehall 5100.

### 2 Rms. and Kitch., $27.50.

Large dressing rm.; new. dec.; elec. refrig.; steam heat. 5926-34 N. Paulina. Rev. 8767.

### GREAT REDUCTION.

3 room kitch.; free refrig. and gas. 734 Wrightwood. Jan. will show or call Ran. 6171.

820 EDGECOMB. 4615 N. ASHLAND. 943 EDGECOMB. 861 CORNELIA. 2 room apts., $27.50-$30; refrig.; decorated. See janitor or phone Bittersweet 1600.

429 SURF—2-3 RM. KIT. APTS.; GAS, LT., ref.; nr. Lincoln Pk.; reas. Well. 8384.

2¼ RM. KITCH.; FREE GAS, LIGHT, $27; gar. $5; 1 blk. Addison L. 3546 Rokeby.

**Four, Five, Six Rooms, and Larger.**

4 ROOMS, $40-$45. 5 ROOMS, $50-$55. 5006 Hermitage-av. Unusually fine building. Large rooms. Free refrig. Close to transportation. Manager on premises. Call Rogers Park 8040.

### 451 ALDINE-AV.

½ BLK. BELMONT YACHT HARBOR. Unusual 8 rooms, 3 baths; modern 3 apt. bldg. Reduced rental. See janitor. 511 Aldine. Owner, Wabash 2637.

### 4½ ROOMS (2 BEDRMS.), $50

Also four rooms; free refr. and gas; near new grade and Sullivan High school. 6610 N. Ashland-av. Phone Rogers Park 6362.

BEST BARGAIN IN STREETERVILLE— 5 rooms, 2 tile baths; 5 closets; ivory panel walls; gas, light, refrig. incl. at surprisingly low rental. Maid serv. avail. 180 E. Delaware. Mr. Stembridge. Whitehall 5100.

### 912-30 AIRDRIE-PL.

[4160 North]. 5 rooms, sun parlor and enclosed sleep. porches; Frigidaire; good trans.; very reasonable rental. Well. 3460.

### 2335 COMMONWEALTH.

4-5-6 rooms, $90 and up. Willoughby & Co. Central 5050.

KENMORE-AV.—5 OR 6 LRG. RMS.; BEST loc. in Edge.; 2 baths; elec. refrig.; newly dec.; porches; reas. rent; imm. occupancy and May 1st. Gentiles. Canal 2757.

### 5 ROOM GOLD COAST APT.

Living rm., 25x25; fireplace. Chicago's most exclusive bldg. B. McDonald, Whiteh. 6880.

### 3750 LAKE SHORE-DR.

5-6-7-8 rm. apts., large rooms; wood burn fireplace; swim. pool; restricted tenancy.

SUBLEASE DESIRABLE 4 RM. APT., 2D floor, shower, elec. refr., sun parl. Mrs. Stevenson, 918 Sunnyside-av.

703 BUENA-AV.—6 RS., 2D AND 3D; SUN par., 2 baths; Frigidaire; near park; best trans; reas. rent. Lake V. 10043.

SHERIDAN-RD. APT., ROG. PK.—4 RMS., $37.50; few left; best buy in city. Briar. 4631.

15 E. DIVISION-ST.—7 RMS., CANVASSED walls, 2 wood fireplaces. $80-$85 mo.

### NORTHWEST.

**General List.**

### 3½-4 ROOM BARGAINS.

1148 N. Harding, corner Division; almost new; free refrig. As low as $30. Div. 9500.

3½-4 ROOMS, STEAM HT., ELEC. REFRIG., inador bed; $32.50 up. 1145 Le Claire-av.

1-2-3 R. KIT. APTS., $20-$25, $30-$32.50; also 4 rms., ½ blk. L sta. 4859 N. Kimball.

**Four, Five, Six Rooms, and Larger.**

### 4716 BYRON-ST.

4-5 large, beautiful rooms; very modern; light and cheerful; electric refrig.; new bldg. $45 and $50. Longbeach 8833.

### LARGE 4 RM. COR. APTS.

New refrig.; near school and shopping. Dist.; newly decor.; inador bed; $35. 2054 N. Keeler-av. 4200 West.

5 ROOMS, ELEC. LITE, STOVE HEAT, $20. 4219 Crystal-st. Ph. Rockwell 6345.

### WEST.

**General List.**

FOR MODERN 2-3-4-5-6 RM. APTS., MECH. refrigeration, good tran., call Monroe 2120.

**One, Two, and Three Rooms.**

LIGHT, CLEAN 3 RM. FLAT, $15 MONTH rent. 127 S. Whipple-st.

## TO RENT—APARTMENTS.

### WEST.

**Four, Five, Six Rooms, and Larger.**

2817 WASHINGTON-BLVD.—7 ROOM FLAT, steam ht., newly dec.; jan. serv.; rent $35. S. H. Taylor, 2138 Madison. West 1296.

## TO RENT—APARTMENTS—SUBURBAN.

### WEST.

**Forest Park—23 minutes to loop.**

### Forest Park's Finest Bldg.

2¼ rms., elec. refrig., rollaways, steam ht. 2 blks. to 'L.' $32.50 mo. 7444 Adams-st.

## TO RENT—FURNISHED APARTMENTS.

### SOUTH.

(See Also Hotels and Apartment Hotels.)

### $45 2½-4 ROOMS $55

New bldg.; just furn.; extra bed; free gas, electricity, refrig.; all trans. Engle. 3000. 6600 Stewart. 6640 Yale. 6512 Harvard.

### CHALONS—NEW 1-2-3 RMS.

Complete serv.; smart, spac., quiet; L, surf., R. I., bus; cut rates. 6527 Stewart. Nor. 6288.

### 1-2 ROOMS, $30 UP.

6733 Stony Island. Pri. bath; refrig.; radio; maid serv.; free lt., gas, linen; nr. I. C.

HOTEL RESIDENTS—CUT EXPENSES IN these wond. furn. 1-2 rm. apts., pri. bath. 124 W. Marquette-rd., 2 blks. R. I., surf., bus at door; ref. neighborhood and surround.

NORWOOD HOTEL APARTMENTS 1-2-3 rm. new apts.; lowest prices; all transp.; full hotel serv.; free gas, elec. refrig. Cafe. 6400 Normal-blvd. Englewood 3700.

BEAU. FURN. 5 R. STUCCO BUNGALOW, lge. sunparl., sleeping porch, steam heat; janitor serv. Lawn. Apply 1516 W. 62d-st.

1-2 RMS., ATTR. FURN., ELEV., FREE elec., gas, refr.; $7-$8 wk. 1504 E. 53d-st.

2 RMS., $6; 3 RMS., $8; 4 RMS., $9; STM. ht.; gas, elec. free; I. C., L. 1514 E. 62d.

MICHIGAN-AV., 2444—WARM 1-2 RM. APTS. Private baths; free gas, elec.; $4 week up.

KIMBARK, 6017—ATTR. 2 RM. FRT. APT.; in-a-dor. closet, G. E. refr.; adults; I. C.

### NORTH.

### MONTROSE BEACH

De Luxe 2-3 rm. apts., 2 baths; accom. 4 to 6 people; $60 up. Also unusually fine 1 rm. apts., twin beds, $45; radio in every apt.; tile bath showers, refrig.; soundproof new bldg.; coffee shop. 24 HOUR HOTEL SERVICE. PUBLIC GARAGE SERVICE, $8. 925 MONTROSE—EAST OF SHERIDAN.

### Spacious Bedroom Apts.

AS LOW AS $60.
Also single kitchenette apts. from $40. Nicely furnished—Newly carpeted. 24 hr. switchbd and perfect maid serv. FIREPROOF BLDG.—ELEVATORS.
Wilson-Hazel Apt. Hotel.
4544 HAZEL, S. W. CORNER WESTERN. Excellent transp., L, surf., or bus.

### CROMWELL APTS.

5718 WINTHROP-AV.
1-2-3 ROOM APTS.
Newly furnished apts. with complete hotel service; near L bus, and Lake Michigan; an ideal year around home at special monthly rates.

### 5722 WINTHROP-AV.

$32.50 $42.50 $62.50
1½-3 rm. kit. apts.; new bldg.; elev. and bus transportation; hotel service. Phone Longbeach 3030.

### Loyalton Apartments

4630-32 BEACON-ST.
offers beau. furn. 1-2 room apts. at very low rents; comp. serv.; best values on North Side. Inspection will convince you.

### $9 A WEEK UP.

1-2-3 ROOM KITNTS. BEAUT. FURN. FULL HOTEL SERVICE. 15 MIN. LOOP. OAKDALE APT. HOTEL. 1049 OAKDALE-AV.

### NEWLY FURNISHED.

Modern 4 rm. apt., brand new furniture. Bedroom and inador bed. Furn. for 4 people. Reasonable rental. 3740 PINE GROVE-AV.

### COLUMBIA CREST APTS.

1101 Columbia-av.; 1-2 room apts.; 2 rms. with bedrm. and extra in-a-dor bed; 1 room with kitchenette, dress. rm., bath; complete service; $35-$60 month. Weekly rates.

LEAVING FOR FLORIDA— Will subrent my beautiful 3 rm. newly decorated, furnished apt in high class hotel to May 1; no reasonable offer refused. Call Shel. 7600, Apt. 501, for appointment.

### BEFORE MOVING SEE

our attractively furn. 2-2½-3-3½ room apts., opp. Welles Park; ex. trans.; cleanliness prevails; reas. rates. 2316 Sunnyside-av.

### TWO ROOMS, $40.

Full service in choice Uptown dist., with best trans., shops. Fine furn. Edge. 1144. GLASSER APTS. 4826 SHERIDAN-RD.

### 4119 KENMORE-AV.

1-2-3 rm. kitch. apts.; private bath; free light and gas; G. E. refrigeration; maid service; $7 week up. Buckingham 4037.

### 3912 PINE GROVE-AV.

2½ and 3½ rm. furn. kitnt. apts. Modern electric refrig. Excellent transp. GREATLY REDUCED RENTALS.

### 925 Glengyle-pl. (5050 N.).

1-2½-3 rms., beaut. furn.; 1 blk. L and bus; elect. refrig.; maid serv.; $40 up.

2-3 RMS. FURN. AND UNFURN. $55 UP.

### 244 E. PEARSON.

800 NORTH AT LAKE. SUP. 4701.

### EASTWOOD BEACH HOTEL.

1-2 rm. kit. apts.; $35-$65; hotel service. 811 Eastwood. Longb. 2345.

### 1137 PRATT-BLVD. APTS.

1-2½ r. fur. kits., $32.50 up. Comp. hotel serv.; nr. bus, Loy. L. Wky. rates, $8.50 up.

### $35 AND UP.

1 rm. and kit.; beau. redec., incl. gas, lt., lin.; ref., md. serv.; gd. tr. 4222 N. Ashland.

### SWANVILLE APTS.

2-3 rms., incl. light, gas, refrig., from $45. 701-15 Brompton-pl. Good trans. Bitt. 1600.

### 596 HAWTHORNE-PL.

Light, attractive 1 room Pullman kitnt. apts., everything furnished, $35. Buck. 0147.

712 DIVERSEY — COMPLETELY FURnished 1 and 2 rooms; all outside; hotel service; newly decorated; 15 minutes to loop; near Diversey beach and golf links.

BEAU. FURN. 3 RM. APT.—SHOWER; GEN. Elec. refrig.; $42.50, incl. gas, light, linen; excel. trans. 807 Cornelia. Well. 6116.

SACRIFICE RENTS; 3-4 RM. ATTR. FUR. Accom. 4 pers.; 2 blks. Rog. Pk. L. school. Mrs. Sutton, 1340 North Shore-av. Bri. 5447.

$80 APT. FOR $50—FURNISHED. Large 3½ rs.; a real home; overlooks lake; all tr.; high grade bldg. 6369 Sheridan-rd.

FARGO HOTEL—7450 GREENVIEW-AV.— 1 rm. apartments, complete hotel service; elec. refrig.; elevated 1 blk.; $35 and up.

5900 KENMORE—ATTR. FURN.-UNFURN. 4 r. apts.; gd. tran.; low rent. Holly. 1504.

1 RM. KIT. NEW FIREPROOF BLDG. COMplete service. $9 week. 641 Aldine.

4422 MAGNOLIA-AV.—BEAU. 4-5 RM. FUR. apts., mod.; reas.; Wils. L, bus, surf., L.

LA SALLE, N., 1702 OR 1039—NR. NORTH Side; 1-2-3 r. kitnts., $5-$10; hotel r., $4.

WINDRAKE HOTEL, 841 WINDSOR [4530 N.], 1 rm. Pull. kits. $30 up. Comp. serv.

1362 GREENLEAF-AV.—BEAU. 2-3-4 RM. apts.; blk. to L, bus; reas. Briar 0322.

4 ROOMS FURN., 3 BEDS, $45 UP; LGE. lgt.; 1 blk. lake, L, schl., bus. 1364 Estes.

1332 HOOD APTS.—1-1½ RMS. COMPL. serv.; refrig.; elevator; $30 up; gd. trans.

3 AND 4 R. NEW FURN. WALL BED, G. E. ref.; lake, bus, L; reas. 5314 Winthrop.

5827 RIDGE—ATTR. 2-3-4 RMS. REFRIG. gas, elec., free; $8 wk. up. Open. Edg. 0959.

4639 MAGNOLIA—BEAUT. 3 RM. BEDRM. apt.; extra in-a-dor; gas, lt., refg., $45 mo.

73 E. ELM—5 RMS., 2 MASTER BATHS; furn., unfurn.; imm. poss. Sup. 0793.

ARGYLE SHORE APT. HOTEL, 909 ARgyle—1-2-3 rms. Comp. serv. LON. 6810.

## TO RENT—FURNISHED APARTMENTS.

### NORTH.

### BEACHVIEW HOTEL.

7645 Sheridan-rd. Rogers Park 8200. Extremely large single rooms with private baths and 2-3 room apts. Large sun parlors overlooking Sheridan-rd. Modern Complete service. Very reasonable rates.

### NORTHWEST.

1424 MILWAUKEE-AV.—3-4-5 RM. APTS. Clean, large, lgt.; steam; private bath; $7 to $9 weekly. Phone Humboldt 3492.

### WEST.

### AUSTIN APT. HOTEL.

1-2-3 RM. KITNTS.—BEAU. FURN. FULL HOTEL SERVICE—$9 WEEK UP. L AND STEAM TRANSPORTATION. 5808 W. LAKE-ST.

### 130 N. LOTUS-5480 W.

AUSTIN ARMS. 1-2-3 rms., kit. and bedrm. smartly furn. Full hotel service. Low rent.

### Le Claire Apts.—5056 Wash.

1-2-3 rm. apts., beau. furn., free refrig., gas, lt., exc. tr.; reas. rent. Austin 5216.

"THE CHATEAU"
1-2-3 r. Kits. Comp. hotel ser. Reas. rentals; Gentiles. 330 N. Austin-blvd. Aus. 1417.

SYLVAN MANOR APTS. 4301 MONROE-ST. 1 rm. Maid serv., lin., gas, lt., Frig. Reas.

COZY HTD. ENG. BSMT APTS., 3-5 RS.; LGT., gas, lin. fur.; gar.; yd.; $4-10 wk. Nev. 4537.

## TO RENT—STORES.

**North Side.**

STORE—4 RMS. IN REAR, STM. HT.; $50. Good for any business. 4421 N. Clark.

## TO RENT—OFFICES AND SHOPS.

**Central.**

### Not a New Building, but Very Cheap Rent

Private office and reception rm. $15. Very large office, $30. H. B. Juell, 309 S. La Salle. Harr. 8779.

WILL SUBLET 1,000 SQUARE FEET OR more office space. 14th floor, Ashland blk., including three offices and reception space, on attractive basis. Use of carpets, furniture and switchboard optional. See Mr. Schmidt, Room 1400, 155 N. Clark-st. Franklin 6063.

32 N. STATE, S. W. CORNER WASH.—Attractive offices; splendid light; night service; center of loop; single r. $25 up; with recept. rm., $40 up; few furn. Beau desk space; steno., ph. SWIGART & CO. Room 601.

### OFFICE ECONOMY PLAN.

FURNISHED OFFICE, $25. DESK, $10. IN SMALL SUITES WITH SEC. SERVICE. 82 W. Washington, Room 420. Andover 5696.

TO RENT—YOU CAN REDUCE YOUR PRESent high rentals—large and small areas, all daylight, just outside the loop, for office, stock and light mfg. We can solve your space problem. Harrison 1200.

920 N. MICHIGAN-AV. At the corner of Walton-pl. FLOORS 4,400 sq. ft.; will divide; suitable for professional or retail bus. Sup. 3912.

BEAUTIFUL OFFICE SALES DISPLAY, or studio spaces, unusually light, low rent. EDWIN J. BOWES JR. & CO. 154 E. Erie-st. Whitehall 6026.

### SHAPE PRIVATE OFFICE

with stenographic and phone service. Reasonable. R. 1515, 431 S. Dearborn.

MAIL-PHONE SERV., NOW $2 MONTHLY. Rel., perm. Rm. 514, 56 W. Washington.

DESK SPACE, MAIL OR PHONE SERV., $3 up. 53 W. Jackson-bl., R. 609. Wab. 1078.

FURN. PRI. OFFICE, FULL SECY. SERVICE, reas. 184 W. Washington, Rm. 703.

## TO RENT—FLOORS AND LOFTS.

### Warehouse—Office Space.

Up to 2,500 sq. ft. to sublet. Sprinkled; R. R. siding; desirable loc. Victor Balata & Textile Belting Co., 345 W. Austin-av.

## TO RENT—MANUFACTURING PROPERTY.

36,000 SQ. FT.—2 FLOORS, NEAR WEST Side, high class property. Rent reasonable. 319 N. Whipple-st. Van Buren 0126.

MANUF. BLDG.—15,000 SQ. FT. 3 FL. $150 mo. 1848 W. 14th-st. Canal 3662.

## WANTED—STORES, OFFICES, LOFTS.

WANT LOC. FOR HAMBURGER STAND ON So. Side; 1 sty. bldg. pref. State rent; must be reas. Address M K 215, Tribune.

## TO RENT—FARMS.

RENT OR SELL—113 AC. DAIRY FARM; bldgs.; on main highway, 28 mi. W. of Chic. After 2 p. m., R. 601, 120 N. La Salle.

## OFFICE FURNITURE, FILES, SAFES.

MUST SELL AT ONCE—500 DESKS, chairs, tables, bookcases, files, lockers, steel shelving, bookkeeping and adding machines, mailometers, check writers, Addressograph and photostat equip., Acme fans, Comptometers, billing machines, partitions, drapes, safe cabinets, cages, safes, restaurant equip., and miscellaneous bank equip. 134 S. La Salle-st., 3d Floor.

CONTENTS OF OFFICE, INCLUDING KARdex cabinets, Kardex safes, Letter and Legal size files, Desks, Chairs, Tables, Card files, Linoleum, etc.; must be sold at once. 208 South La Salle-st., Room 1254.

STEEL TRANS. CASES, FILES, DESKS, chairs, Kardex cheap. 1239 S. Michigan.

LOWEST PRICES ON USED OFFICE FURN., transfer cases. Geiser, 339 S. Wabash, 2d.

WANTED—USED OFFICE FURN. AND equip; spot cash. Address M M 412, Tribune.

## STORE FIXTURES.

DRESS SHOP FIXTURES INCL. ELECT., steel vault, carpet rugs, hemstitcher, sew. mach. Will separate. Sheld. 2403.

USED HAIR DRYERS, WAVING MACHINE, dressers, cheap. PAIDAR, 1108 N. Wells.

## JEWELRY, WATCHES, ETC.

### MOST CASH FOR OLD GOLD

silver, broken jewelry, rings, chains, watches, bracelets, bridgework, crowns, eyeglasses.
MARTIN REFINING CO.,
55 E. Washington-st., Rm. 1218. Dear. 3394.

### 100% FULL VALUE PAID

in CASH for diamonds, old gold, broken jewelry, crowns and bridgework, watches, pawn tickets, etc. ASK FOR MR. LANE. 7 W. Madison, Cor. State-st., Room 811.

1.25 KT. DIAMOND, BLUE WHITE color; 2 baguette diamonds; all platinum ring. Formerly $800 ....$150. Diamonds, old gold, pawn tickets bought. THE U. S. LOAN BANK, 10 N. Clark-st. Room 605.

CASH FOR OLD GOLD, TEETH, WATCHES, broken jewelry, diamonds. We pay higher prices than elsewhere; courtesy and privacy. CHICAGO GOLD SMELTING CO. 59 E. Madison, Room 515.

### Pawn Tickets—Diamonds

bought for cash; also gold, silver, broken jewelry, gold teeth. For sale: 1 kt. dia., $75. Jewelers Ex., 32 N. State, R. 1102. Dea. 8905.

### More Cash Paid for Jewelry.

Old gold, dental crowns. Standard Smelting Works, 202 S. State, corner Adams, R. 802.

1 CT. DIAMOND, BLUE WHITE PERFECT, in lady's square effect platinum ring with 6 diamonds ....$115. LEVINSON'S LOAN BANK, 739 N. Clark-st.

LADY'S DIA. RING, NEARLY 2 K., APpraised reliable concern $1,000; sac. $475; also bracelet appraised $5,500; sac. $3,800. Write E. Saunders, 616 Rush-st.

HIGHEST CASH IMMEDIATELY FOR OLD gold, watches, teeth, dia., etc. Romack Gold Refinery, 7 W. Madison, cor. State, R. 1001.

HIGHER PRICES PAID FOR OLD GOLD, crowns, watches, diamonds, pawn tickets. Home Refiners, 5 N. Wabash, Rm. 600.

## CLOTHING, FURS, ETC.

UNCLAIM. FUR COATS, BEAU. TRIM., $35 up; size 16-46; 2 very fine leopard fur coats $125 each. Klever Shampay Karpet Kl. 4633 Cottage Gr. Open Tue., Th., Sat. eves.

LATE STYLE FUR COATS, 2 MINKS, moles, Am. brdtls., Huds., caraculs, etc.; A1 qual.; sell for chgs. Rell. pl. 3257 W. 63d.

CASH FOR CLOTHING, LINENS, DISHES, bric-a-brac, etc. Stone. 1252 N. Clark.

MUST SAC. BEAU. RUS. CARACUL COAT— Used 2 mos. New seal coat. Capitol 4802.

## INSTRUCTION.

THE BERLITZ SCHOOL OF LANGUAGES— Speak French, Spanish, German, Italian AT ONCE, like a native. CONVERSATIONAL Method. Native teachers. Day or evening. Low rates; easy terms. FREE TRIAL. Auditorium, 56 E. Congress. Harr. 6392.

HIGH SCHOOL AT HOME IN SPARE TIME. ADDRESS M M 600, TRIBUNE.

HAW., SPANISH GUITAR—UKE TAUGHT. F. Piada, Radio Artist. Reas. Canal 2024.

## EXCURSION AND TRAVEL.

COMPLETE ARRANGEMENTS CONCLUDED for expedition to Central America in palatial yacht, six months, under leadership of world renowned explorers; have accommodation for five extra people at nominal charge. Full particulars from "The Dittmar-Robinson Expedition," 922 Guaranty Building, Hollywood, California.

## ARTS AND ANTIQUES.

### Genuine Oil Paintings.

Works of noted artists, beautifully framed, $5.00 up; sold for storage charges. Open eve. and Sun. to 9 p. m. Foley Warehouse, 2524 S. Western-av. Mr. Golan.

## BARTER AND EXCHANGE.

HAVE 1ST MTGE. AND CLEAR VACANT for good car or furn. apt. No. Side. Randolph 1968. Address L L 83, Tribune.

LOT IN WILLIAMS BAY, WIS., FOR BONDS —What? 1739 Summerdale. O. Holmes.

## REAL ESTATE FOR SALE.

### APARTMENT BUILDINGS.

**South Side.**

$4,750 CUT PRICE WITH $1,500 WORTH of good furniture and $175 a month income besides living quarters. 3844 Lake Park-av.; solid 3 story and basement stone front residence made into kit. apts. and sleeping rooms; 2 car garage; bldg. cut from $10,000 to $5,750; terms $1,750 down. Mrs. Kleist or McClun, 217 W. 63d-st. Went. 1844.

**North Side.**

A1 6 APT., EDGE.; COST $65,000; SELL $35,000; no exch. Address B 598, Tribune.

**West Side.**

3 FL. BRK., 4 R. EA.; STV. HT.; 3 CAR gar.; gd.tran.; reas. 622N.Kolin. Cap. 0521.

### HOUSES.

**South Side.**

MUST SELL 7 RM. MOD. HOUSE; HOT W. heat; 4 cars.; 50x125. 820 E. 52d-st.

$4,950—NEW 5 RM. BRICK BUNG., 2 CAR garage, exc. loc., good tran. Triangle 1004.

### VACANT.

**South Side.**

MUST SACRIFICE MY $780 EQUITY $1,000 corner lot, 58 ft. frontage. No reasonable offer refused. Spaulding 2525.

SACRIF. 50 FT. BUS. FRONTAGE. WILL consider reas. offer. So. Chgo. 0397.

### REAL ESTATE—OAK PARK—AUSTIN.

**Oak Park—10 minutes to loop.**

OWNER LEAVING TOWN—MUST SAC. 7 r. Oak Pk. brk. res.; fr. and rear pchs.; lot 38x125; 2 c. gar.; $7,500; terms. Pilgrim, 5637 W. Lake. Aus. 1680. Vil. 5100.

### REAL ESTATE—SUBURBAN—S. W.

**General.**

FOR SALE—2½ ACRES FINE LAND; GOOD rd., elec. West of Downers Grove. $75 cash, bal. monthly. Address A L 388, Tribune.

### REAL ESTATE—SUBURBAN—NORTH.

**Evanston—10 minutes to loop.**

GENERAL MOTORS AT $20.

Will exchange my beautiful 8 room modern brick home at 2515 Colfax-st., Evanston, for 1,000 shares General Motors Common Stock at $20.00 per share or other good listed stock. Price, $32,000; $12,000 mortgage due in five years. Address owner, C. L. Alexander, 3520 Mooney-av., Cincinnati, Ohio.

FRAME 2 FLAT, CONV. TO DAVIS-ST. section and H. S., lot 50x150, unusual purchase at $7,200. Quinlan & Tyson, Inc., 1571 Sherman-av., Evanston. Rog. Pk. 2617.

**Kenilworth—28 minutes to loop.**

MY BEAU. EAST KENILWORTH 13 R.BRK Colonial res., 3 bths., oil ht., 2 c. gar.; lot 100x175; leaving city. Superior 7013.

**Wilmette—22 minutes to loop.**

A REAL BARGAIN IN A BEAUTIFUL, strictly modern $50,000 Sheridan-rd. home in Wilmette; only $12,500 cash necessary. Owner. Address M L 584, Tribune.

### REAL ESTATE—SUBURBAN—WEST.

**Riverside—19 minutes to loop.**

SELL OR RENT—FURN. OR UNFURN., 7 rm. house; furnace heat; exc. loc.; 8 min. to sta.; lot 50x284; beau. wooded, landscaped; garage. Canal 0343 or River. 6263.

**Wheaton—40 minutes to loop.**

50 A. CHICKEN FARM—ON CEMENT-RD.; bung., elec. lts., water sys.; close to town; $7,100, E Z terms. A. L. Webster, Wheaton.

### REAL ESTATE—SUBURBAN—MISCELL'S.

PRETTY LITTLE FARMS.

1 to 10 ac., with compl. bldgs., 50 minutes from loop; schls., stores; few blks. to sta. As low as $1,500, $100 dn., $12 mo. Higher in spring. No trades. No brokers. Address A L 264, Tribune.

3 RM. HSE. AND ACRE; CHOICE LAND; Chgo. suburb. $995. Terms: $250 cash, bal. monthly. Don't answer unless you have the money. Address A L 438, Tribune.

### REAL ESTATE—OTHER CITIES.

8 RM. HSE., BUCHANAN, MICH.; LOT 132 x132; $3,750; tms. Address B 515, Tribune.

### REAL ESTATE—SUMMER RESORTS.

OWNER FORCED SELL NEW LAKE COTT. at less than ¼ val., $550; 2 hours' ride large Wis. lake. Address M M 156, Tribune.

### REAL ESTATE—FARM LANDS.

**Florida.**

10 AC. DEVELOPED FARMS. Profitable Setup. WITH SMALL PAYMENTS. "Purchase Guaranteed." Call Randolph 8782, or address M N 41, Tribune.

10 ACRES TRUCK AND FRUIT LAND NR. Bradenton, Fla., $40 per acre; no cash down, $10 mo. No interest or taxes. E. M. Dooley, 7905 Cottage Grove. Stewart 2500.

**Illinois.**

4 ACRES, 7 RM. MODERN HOUSE, FRUIT, shade trees; edge of nice town 80 miles south of Chicago. Write for price and terms. Address A M 109, Tribune.

144 A. DAIRY FARM, 45 MI. WEST OF Chicago; $70 per acre. Chas. J. Swanson, Huntley, Ill., R. F. D. 1. Ph. Union 38-R-1.

BANK SACRIFICE—5 A., GOOD HOUSE, barn. West of Chi. $1,600. Bel. 8810.

**Indiana.**

PRACTICALLY AT YOUR OWN PRICE, 100 and more Indiana and Ohio farms. Easy terms. Floyd H. Mayne, Chicago District representative, Gary State Bank bldg. Phone 6071, Gary, Indiana.

10 AC., 4 RM. HSE., WELL, ETC.; GOOD soil; 75 mi. out; ¼ mi. town; $1,000. Big barg. terms. Address A O 296, Tribune.

246 AC. IMPROVED; BLK. SOIL; HARD rd.; nr. town; $35 per ac.; $2,000 cash, bal. 20 years. Address A B 317, Tribune.

**Michigan.**

40 A. ON IMPROVED ROAD NEAR TOWN. Rich soil; dandy 7 rm. house, good barn, etc.; fruit; settle est., $1,700, part terms. Worth double. Roessler, 140 S. Dearborn.

255 ACRE FARM, LENAWEE CO., PROductive soil, artesian wells, apple orchards, cider mill, large bldgs. Sacrifice now, $16,000. Address C S 4, Tribune.

40 ACS., S. W. MICH.; NEW HEN HSE., 16x80; 3 rm. hse., barn; good soil; team, cow, hens, tools, etc., only $1,800; $600 down; no trades. Address A M 44, Tribune.

160 A., 5-MI. CITY, 120 CLRD., 10-R. HSE., large brn., loam soil, $5,500, $500 cash, $100 yr. Evans-Tinney, Fremont, Mich.

22 A., 6 R. HSE., FURNACE HT., BARN, henhse., $2,700. Address M N 40, Tribune.

**Missouri.**

S. E. MISSOURI—LEVEL BLACK LAND. 640 acs.; all cultivated; 7 sets bldgs.; 9 mi. W. of Sikeston, on R. R. and U. S. Hwy. 60. Trade for improved or good business. Central Farm Sales Corp., 1660 W. Division.

**Wisconsin.**

SOO LINE LAND GRANT LANDS IN UPper Wisconsin. Free information. Ask for Booklet No. 53 Homeseekers' rates. Address F. S. FUNSTON, Land Dept., Soo Line Ry., Minneapolis, Minn.

RECREATION AND FARM LAND. Edward Hines Farm Land Co., Room 822, 105 W. Adams-st., Chicago, Ill.

### REAL ESTATE WANTED.

**Farms and Acres.**

BROKERS, ATTENTION—HAVE 1ST MTGE. paper and clear acreage tracts for improved property. Randolph 1968. ADDRESS M M 280, TRIBUNE.

### REAL ESTATE FOR EXCHANGE.

**Business Property.**

WILL SACRIFICE MY TOURIST CAMPSITE on World's Fair leading highway. Your clear lot or equity as part payment. Address M L 87, Tribune.

**Farms and Acres.**

1,160 AC. RED RIVER VALLEY, MINN., clear dairy farm; rich black soil; excel. bldgs.; a real show place; electricity; 63 cattle, 13 horses, 160 sheep, hogs, poultry, machinery, tractor, thresher etc.; consider gd. Chicago impr. Address A 173, Tribune.

**Houses.**

GENERAL MOTORS AT $20.

Will exchange my beautiful 8 room modern brick home at 2515 Colfax-st., Evanston, for 1,000 shares General Motors Common Stock at $20.00 per share or other good listed stock. Price, $32,000; $12,000 mortgage due in five years. Address owner, C. L. Alexander, 3520 Mooney-av., Cincinnati, Ohio.

### REAL ESTATE LOANS, MORTGAGES.

FIRST MORTGAGES BOUGHT. Short term refinancing. Construction Loans self-liquidating. General Acceptance Co., 139 N. Clark-st.

1ST MORTGAGES BOUGHT OR WILL LOAN on 1st mtge. master's certificate or other good collateral, monthly payments. Simmons Bros., 69 W. Washington. Ran. 9149.

LOANS ON 1ST MTGS. OR BOUGHT AT discount. LOANON SECURITIES CORPORATION, 134 N. La Salle-st. State 4600.

$1,000 TO LOAN ON YOUR FIRST MTGE for 1 year without payments. J. E. Jennings, 10 S. La Salle-st., Rm. 1020.

MORTGAGES, REALTY BONDS COLLECTed. No results, no charge. State 2743.

WTD—$4,000 ON 2 FL. BLDG., N. S., PRI pty.; no brokers. Address B 328, Tribune.

WTD. $500 1ST MTG. ON MY 2 FLAT; will pay com. Address M M 158, Tribune.

### BOOKS AND MAGAZINES.

LAW BOOKS—PAY CASH FOR HUGHES Federal Practice, 16 vols., or Cyclopedia of Federal Procedure, 8 vols. and supp. W. P. Stratton, Sullivan, Indiana.

CASH FOR BOOKS, PRINTS, ETCHINGS, etc. Out of town shipment's our estimate. We pay express. Trading Post, 643 N. Clark.

WE BUY USED BOOKS AND MAGAZINES. 3225 N. Cicero-av., Book Shop.

## LOANS.

**Personal, Property, and Salary.**

For Lowest Rates on Loans
Careful Borrowers.
Come to HOUSEHOLD

Cash loans $300 or less to husbands and wives at reasonable rates. On loans above $100 charge is less than the usual small loan rate; no lower rate in Chicago.

If you are keeping house and can make regular monthly payments you have all the security needed. Quick service. Strictly confidential. Husband and wife only need sign. No indorsers. 20 months to pay.

LOOP:
77 W. Washington, 10th fl. State 0151
105 W. Monroe, 5th fl. State 1777
105 W. Madison, 14th fl. Franklin 0555
ROGERS PARK:
1737 Howard-st., 2d. Rog. Pk. 8320
WEST:
4010 W. Madison, 4th fl. Kedzie 0704
9 S. Kedzie-av., 3d fl. Van Buren 0100
CICERO-BERWYN:
6012½ W. 22d-st., 2d fl. Cicero 6400
OAK PARK:
1140 Lake-st., 3d floor. Euclid 503
NORTHWEST:
2800 Milwaukee, 5th fl. Capitol 3440
4710 Irving Park, 2d fl. Pensa. 4570
NORTH:
1951 Irving Park, 2d fl. Buck. 1016
4753 Broadway, 11th fl. Longb. 7163
SOUTH:
841 E. 63d-st., 4th fl. Plaza 3360
736 E. 63d-st., 2d fl. Fairfax 2839
6856 S. Halsted, 2d fl. Englewood 5534
SOUTHWEST:
6255 S. Ashland, 2d fl. Hemlock 4510
2355 W. 63d-st., 2d fl. Republic 4472
SOUTH CHICAGO:
9130 Commercial, 2d fl. So. Chi. 0103
ROSELAND:
11106 S. Michigan, 2d fl. Comm. 3880

HOUSEHOLD Finance Corporation

$25 TO $300.

**Salary Loans On Your Signature Only**

AN UNEQUALLED METHOD
No Delay—No Endorsers.
No Mortgages—Confidential.

REPAY ANY DAY, WEEK, OR MONTH TO REDUCE THE COST.

PHONE AND LEARN—YOU WILL BE DELIGHTED WITH OUR SERVICE.

We Also Make Furniture, Auto and Co-Maker Loans.

LOCAL LOAN CO.
UNDER STATE SUPERVISION.
27 W. WASHINGTON. RANDOLPH 8400
821 W. 63D-ST. ENGLEWOOD 7800
1212 N. ASHLAND. BRUNSWICK 3100
4013 MILWAUKEE. AVENUE 1400
1 N. CRAWFORD. KEDZIE 5900
8 N. OGDEN. HAYMARKET 4700

**Feel free To see us If you need money**

No one need hesitate to see us if money is needed. We are glad to explain our plan to all.

LOANS UP TO $300.00 made on HOUSEHOLD GOODS—SALARY—AUTOS.

An easy repayment schedule is arranged so that you may repay your loan without burden. Your entire arrangement is made in a pleasant businesslike way.

Our FRIENDLY LOAN SERVICE has been popular for the last 44 years.

C. C. ERD
7 S. DEARBORN-ST., 9TH FLOOR. Room 916. CENTRAL 4733.

PERSONAL FINANCE CO.
OFFERS YOU
A Complete Loan Service.
at an unusually reasonable cost. For quick action phone or visit the PERSONAL OFFICE nearest your home.
CHICAGO—PERSONAL.
4554 Broadway, 2d floor. LONgbeach 4082
4770 Lincoln-av., 2d flr. LONgbeach 6357-8
3982 Milwaukee-av., 2d flr. PALisade 0989.
[Over Art Thompson's Dept. Store.]
4010 W. Madison-st., 2d flr. NEVada 2134.
757 W. 79th-st., 2d flr. RADcliffe 8228.
841 E. 63d-st., 3d fl. HYDe Park 1472.
2403 W. 63d-st., 2d flr. REPublic 7229.
OAK PARK—PERSONAL.
1040 North-blvd., 2d flr. VILlage 6840.
CICERO-BERWYN—PERSONAL.
6346 W. 22d-st., 2d flr. BERwyn 666.
EVANSTON—PERSONAL.
708 Church-st., 2d flr. GREenleaf 6081
PERSONAL FINANCE CO.

LOANS—$25 TO $300. Salary or Furniture. T. B. WARD 8 S. DEARBORN, RM. 612. RAND. 2060.

MONEY FOR EMERGENCIES. HOUSEHOLD OR CO-MAKER LOANS UP TO $300. PUBLIC LOAN CORP. 4013 MILWAUKEE, RM. 401. PEN. 8144

SALARY OR FURNITURE LOANS. $10 TO $300. IMPERIAL CREDIT CO. 30 W. Washington, 11th Floor. Fra. 8924. SOUTH SIDE OFFICE: 6317 S. Halsted-st. 2d Floor. ENGLEWOOD 0108.

CHICAGO FINANCE CO. $50.00 TO $300.00. FURNITURE OR SALARY LOANS. 11 S. La Salle-st. Central 1060.

$50 LOANS TO EMPLOYED. $300 UNDER STATE SUPERVISION. Also loans on stocks, bonds, tax war. CAPITAL SECURITIES CO. 72 W. WASHINGTON-ST.

LOANS OVER $100 AT REDUCED RATES Commonwealth Loan Co., KEDZIE 1437. 7 CHICAGO OFFICES.

**Business Loans.**

$300 to $30,000 on the equipment of factories, restaurants, stores, laundries, hotels, rooming houses, etc. Collateral loans on first mortgages; also on listed stocks and bonds. Best Rates—Easy Time Payments. Oldest Estab. in Chicago. F. BOLAND, 215 W. Randolph. Frank. 1966.

$200 TO $200,000 to factories, shops, stores, restaurants, etc., on machinery equipment fixtures, accts. receivable, automobiles or any other security LOWEST rates. Convenient payments. The Morrison Company 1200 N. ASHLAND-AV. Phone Brunswick 9300.

## BUSINESS DIRECTORY.

**Accountants and Auditors.**

INCOME TAX SERVICE—PROFIT AND loss statements; small set of books kept. Kildare 8463 or Bitt. 6245.

**Dressmaking and Embroidery.**

CHILDREN'S FUR COATS MADE FROM your old ones; $5; cloth $3. Hyde 2947.

**Electrical Appliances.**

EXPERT REPAIR WORK ON MOTORS, fans, heaters, lamps, electric irons at reas. price. No job too small. Canal 3079.

**Greeting Cards and Specialties.**

5,000 GREETING CARDS, $18; 2 SHOW cases, $5 for immediate sale. 955½ Belmont

**Moving, Storage, and Hauling.**

CENTURY MOTORIZED FREIGHT LINES CO. We move you from Chicago to any eastern pt. Call us. Est. free. Seeley 8835-6.

LOCAL AND LONG DISTANCE MOVING; 4 rooms, $9. Kedzie 7666.

**Painting and Decorating.**

PAINT., DEC.—ALL CLASSES OF WORK; $3 up a room; good materials. Went. 7539.

CEIL. CALC. $1; RMS PAPERED, $3; EXterior work cheap; guar. Juniper 3245.

**Piano Tuning.**

PIANOS TUNED, $2; 18 YRS. EXPER. Guaranteed work. Go anywhere. Rep. 5218.

**Roofing Service.**

ANY 2 OR 3 FLAT BLDG. RECOATED; all work guar. 5 yrs.; $40 cash. Edg. 1515.

**Rug Cleaning and Repairing.**

9X12 RUG THOROUGHLY CLEANED, $1.50. BROADWAY RUG CLEANERS 2540 Elston-av. Armitage 8575.

### OFFICE DEVICES.

MULTIGRAPH, $25; FOLDER, $25; DICTAphone, $20. Pruitt, 190 N. La Salle.

## USED AUTOMOBILES FOR SALE.

**ESSEX**

15 years ago ESSEX enjoyed popularity right from the first cars that were put on the highways. That was in 1918. It was the beginning of sweeping changes in performance, economy, values. Today ESSEX is still in a commanding position, while practically every other make of car made in 1918 has slipped, merged or gone out of business. Come in and see the cars listed below—the fastest, most economical and best looking cars you can buy at or anywhere near our prices. 5-day driv. trial on any car offered.

$5.00 DOWN

1932 Essex sedan; demonstrator......$350
1931 Essex coupe; rumble seat......275
1930 Essex sedan; new tires......225
1929 Essex sedan......175
1929 Essex coupe; rumble seat......150
1928 Essex coach......70

BUTLER MOTORS, Inc., The Name Is a Pledge. HUDSON-ESSEX DISTRIBUTOR. Michigan-av. at 25th-st. Victory 7600.

SALE OF 100 REPOSSESSED CARS AT lowest prices in town; 90 day warranty; 7 day driving trial; 12 to 24 months to pay. West Side Auto Exch., 4637 W. Madison-st.

**Auburn '31 Custom, $545.**
Special De Luxe Cust., all weather phaeton sedan; extra full equipt., full chrome lamps, 6 chrome wire wheels, side mounts, etc. Used little, extra fine. Terms, trade. CADILLAC MOTOR CAR CO., Fcty. Branch, 2258 S. Michigan. Cal. 4185.

**Auburns—1932 8-12 Sedans.**
Out a short time, like 1933 styles; 6 w. whls., side mts.; free whlg.; dual ratio. As low as $585, bal. 12-24 mos.; 7 day driv. tr. 3939 Washington-blvd. G. N. C. FINANCE CORP., AT CRAWFORD.

**Auburn 8 1932 Conv. Coupe.**
Custom. Wood whls. White wall tires. Orig. cost $1,587. Repos. Sac. for $495. Your car as dn. pay. Bal. 12-24 mo. 7 day driv. trial. 90 day guar. G. M. S. Finance. 4635-37 Washington-blvd.

AUBURN—'30 CONV. PHAET. SED.; MOD. 8-95; 6 w. w., sd. mts.; chrome tire cvrs.; trunk; $335. Must be seen to be apprec. 1801-03 W. 63D-ST.

AUBURN—REAL 1932 SEDAN; DRIVE., VERY LITTLE; TAKE $200; $38 NOTES MR. TAYLOR, 1132 DIVERSEY.

AUBURN—ROADSTER, '28; VERY SPORTY; rumble seat; has sweet running motor; $95. Studebaker Sales, 26th and Michigan.

AUBURN—1931 SEDAN; LATEST DE LUXE 4 door; like new car; $395. Terms; trade. Fitzpatrick, 6555 Cottage Grove. Alw. op.

BUICK—1932 SEDAN, MODEL 97. 5 pass. Formerly owned by one of our executives. Beautiful midnight blue duco. On 134 inch wheelbase, with wire wheels and whipcord upholstery, clock, spotlight, hot water heater, and full equipment. Cost $2,125; greatly reduced for quick sale with regular Buick guarantee. Terms. Trade. WEST SIDE BUICK CO., 4666 WASHINGTON-BLVD.

**Buick 1931 Str. 8 Brome.**
Close coupled 4 dr. 5 pass. De Luxe Model 91; 6 wire whls., side mts., built-in trunk; cost $2,240; like day it left factory; reposs. Sacr. for $1,185. Your car as down pay., bal. 12-24 mos.; 7 day driv. trial.; 90 day guarantee. G. M. S. Finance Co., 4635-37 Washington-blvd.

**Buick 8 1931 Conv. Coupe.**
De luxe; rum. seat; new car cond.; loads of extras; cost over $1,525; reposs.; sacr. for $565. Your car as down pay., bal. 12-24 mos. 3939 Washington-blvd. G. N. C. FINANCE CORP., AT CRAWFORD.

**Buick 1931 Str. 8 Sedan.**
4 dr., 5 pass. Wood whls., beautiful maroon finish. Cost $1,490. Like new. Reposs. Sacr. for $495. Your car as down pay. Bal. 12-24 mos. 7 day dr. trial. G. M. S. Finance. 4635-37 Washington-blvd.

**Buick 1932 5 Pass. Sedan.**
Str. 8, 4 dr. de luxe, wire whls., orig. cost $1,670. Reposs. Just like new. Sacr. for $775. Your car as down pay. Bal. 12-24 mos. 7 day driv. trial. G. M. S. Finance. 4635-37 Washington-blvd.

**BUICKS—BUICKS—BUICKS.**
Just received 3 carloads 1930, '31, and '32 Sedans, 5 and 7 pass., 6s and 8s. PRICED FROM $300 UP. Always open. 1801-03 W. 63D-ST.

BUICK—1932; 5 PASS. COUPE—Long wheelbase; built-in trunk; rack; 6 w. w.; side mounts; metal tire covers; horns; spotlight; unmarred light tan finish; run only few months; guaranteed; sacrifice for owner at $1,150; terms; trade. JAS. LEVY BUICK CO., 2257 S. MICHIGAN.

**BUICK 1930-47 SEDAN.**
Perf. cond., h. w. heater, spotlight, etc.; $185 down or your car, balance to suit. Wilson Motor Sales, Village 9700, 449 MADISON-ST., OAK PARK.

BUICK—'28 BROUGHAM......$235 NORTHWEST BUICK CO., 3801 LAWRENCE-AV.

BUICK—5 PASS. COUPE '29......$140 DN. NORTHWEST BUICK CO., 3801 LAWRENCE-AV.

BUICKS—1932S LOW AS $795. SEDANS, COUPES, CONVERTIBLES, ETC. VIRTUALLY NEW CARS. WARRANTED. F-E-L-Z, 1132 DIVERSEY-BLVD.

BUICK—1931 VICTORIA COUPE, 8 CYL.; 132 in. wheel base; almost new; must sacrifice; best offer takes it; terms; trade. LINCOLN PARK BUICK, 2825 N. Halsted.

BUICK—'30 SPORT COUPE; HAS NEW CAR appearance throughout; mech. perfect; wonderful barg.; $140 down, bal. monthly. Clark-Maple Chevrolet, 1038 N. Clark.

BUICK—8; LATEST 1931 SEDAN; USED little; almost new; rare bargain; $495; terms, trade. 3327 Milwaukee at Crawford.

CADILLAC V-12—READY

**NOW**

Cadillac presents a luxurious hand customed Fleetwood interior V-12 town sedan . . . the exclusive motor equipage . . . series three seventy thirty-one . . . fully conditioned in Cadillac's own New Car Service Division . . . backed by warranties and Cadillac's thirty years experience . . . you must see it to know its individuality . . . cost in excess of $4,375 . . . now $1,395 . . . trade . . . terms . . .

CADILLAC MOTOR CAR CO. . . FACTORY BRANCH . . . 2258 S. MICHIGAN-AV. . . . 5201 BROADWAY . . .

**CADILLAC V-8 Sedan, $995.**
This smart conditioned 5-pass. series three hundred fifty-three thirty has 6 w. w., side mounts, orig. finish. Cannot be duplicated anywhere near our low price. CADILLAC MOTOR CAR CO., 2258 S. Michigan. Cal. 4185.

**Cadillac V-8 1931 Sedan.**
6 wire whls., side mts., trunk on rear, spotlight, hot water heater; cost $3,050; reposs.; sacr. for $1,285. Your car taken in trade. 3939 Washington-blvd. G. N. C. FINANCE CORP., AT CRAWFORD.

**Cadillac V-16 5 Pass. Coupe.**
Madam X Fleetwood, series 452-30; 6 wire whls., side mts. Hardly used. Cost over $7,800. Sacr. for $1,685; terms. 90 day guar. 3939 Washington-blvd. G. N. C. FINANCE CORP. AT CRAWFORD.

**CADILLAC, 1929 V-8, $495.**
4 dr. De Luxe Town Sedan, 6 wire whls., side mts.; trunk, spotlt.; orig. cost $4,250. 1801-03 W. 63D-ST.

CADILLAC—TOWN SPORT SEDAN, '30; $895. A DE LUXE REAL '30 WITH ALL DE LUXE EQUIP. THE FINEST REAL BARGAIN IN TOWN. WARNTED. FINANCE AGENT, 1132 DIVERSEY.

CADILLAC—V-8 SEDAN, 5 PASS. NEW LOW PRICE, 6 W. WHLS. DE LUXE 341B-29. ONLY $745. TERMS. TRADE. CADILLAC MOTOR CAR CO., 2258 S. MICHIGAN. CAL. 4185.

CADILLAC—SEDAN, '26, MODEL 314; WAS checked over carefully in our shops; now it will satisfy the most exacting buyer; $95. Studebaker Sales, 26th and Michigan.

CADILLAC—REAL 1931 SEDAN; VERY LOW MILEAGE; COST OVER $3,200. NOW ONLY $1,185. TERMS. WARRANTD MR. BARTNICK, WELLINGTON 7804.

CADILLAC—1929 ROADSTER; LATEST 341-B; 6 wire wheels; beauty; $495; tms. trd. Fitzpatrick, 6555 Cottage Grove. Mid. 4200.

CHEVROLET—'32 COACH, SAME AS NEW. Wire wheels, spare, heater, full chrome. Motor scarcely broken in. Only $445. Cadillac Motor Car Co., 2258 S. Mich. Cal. 4185.

CHEVROLET—1932 SPECIAL DE LUXE sport Coupe; 6 w. w.; trunk rack, rumble seat; just like new; priv. Vincennes 9740.

CHEVROLET—'31 SPEC. SED.; 16,000 MI.; trunk, heater, 6 w w., spotlight; cond. for winter; $275 cash. Polk, Sunnyside 2108.

CHEVROLET—1931 5 PASS. SEDAN, 4 door; 6 wire wheels, side mounts, in first class condition. $485. Maywood 6327.

CHEVROLET—1931 SPECIAL SEDAN; 4 door; side mounts; spotlight; run few mi.; like new; $275; terms. 4704 S. Halsted.

CHEVROLET—6 CYL. COUPE, '29; FINE condition; $110; $10 dn., bal. 1 yr. Michigan Ave. Chevrolet, 2234 S. Michigan-av.

CHEVROLET—1931 CONVERTIBLE COUPE in first class shape. $275 American Finance Co., 6050 Cottage Grove. Hyde Pk. 7200.

CHEVROLET—'30 CCH; $175; MUST SELL. Mrs. Carmichael, 612 Gary-pl. L. V. 9869.

CHEVROLET—1932 COACH; APPEARANCE of new; $385; terms. 1107 N. Clark-st.

*The Tribune does not knowingly accept automobile advertising which misrepresents the year of the car. If you wish to confirm the year model of a used car advertised in its columns, secure the serial number (which determines the year model) and telephone the Tribune, Superior 0100, Local 328, for verification.*

## USED AUTOMOBILES FOR SALE.

AUBURNS AUBURNS
**$20—DOWN—$20**
ANY CAR FROM $100 TO $1,500. Buicks, Nashes, Oldsmobiles, Plymouths, Fords, Hupmobiles, Chryslers, Chevrolets, Cadillacs, Pontiacs. We positively will deliver any of above late '30, '31, '32 model cars for $20 down, bal. in 18 months. I. A. C. FINANCE CO., 2022 N. CALIFORNIA.

**CHEVROLET '32, $395.**
Dashing 2-4 pass. coupe; w. w.; de luxe style equip.; full chrome trim; lamps, etc. Can't tell from new; out short time. Genuine value. Liberal trade. E-Z terms. CADILLAC MOTOR CAR CO., Fcty. Branch, 2258 S. Michigan. Cal. 4185.

**Chevrolet '32 5 Pass. Sedan.**
De Luxe 4 dr., wire whls., free wheeling. Orig. cost $975. Like new car. Reposs., sacr. for $445. Your car as dn. pay., bal. 12-24 mos. 7 day driv. trial. G. M. S. Finance Co. 4635-37 Washington-blvd.

CHEVROLET—SPORT COUPE, 1931, WITH roomy rumble seat; we recommend this as the most outstanding Chev. value in Chicago; it really looks and runs like a brand new car; $285. Studebaker Sales, 26th and Michigan. Open evenings. Calumet 6492.

CHEV.—'32 CONV. SPT. COUPE; FR. WHL.; w. whls.; chrome tire covers; cost $736. Our price $425. Can't be told from new. 1801-03 W. 63D-ST.

CHEVROLET—1932 DE LUXE SEDAN, 6 wire wheels, side mts., etc., $198 down. NORTHWEST BUICK CO., 3801 LAWRENCE-AV.

CHEVROLET—'32 COACH; PAINT, TIRES and mech. perfect; looks and runs like a new car; exceptional buy at $375. Terms. Clark-Maple Chevrolet, 1038 N. Clark-st.

CHRYSLER—1931 IMPERIAL 8 DE LUXE 5 Pass. Sedan. Beautiful black duco with whipcord upholstery, side mounts, chrome tire covers, radiator screen, Lorraine light, radio, hot water heater, etc., etc. Must be sold at once. Will accept any reasonable offer. Terms arranged. Will trade. WEST SIDE BUICK CO., 4666 WASHINGTON-BLVD.

**Chrysler 1931 8 Coupe.**
De Luxe, 6 wire whls., side mts., rumble seat; heater; beautiful black finish; cost $1,890; reposs.; sacr. for bal. of mtg., $585. Your car as dn. pay., bal. 12-24 mos. 7 day driv. trial. 90 day guar. G. M. S. Finance. 4635-37 Washington-blvd.

CHRYSLER—CONVERTIBLE COUPE, '30 IMperial 8; spacious rumble seat; here is a snappy looking car that runs like clockwork; cannot be duplicated any place else at our reduced price of $485. Studebaker Sales, 26th and Michigan. Open evenings.

**CHRYSLER, '31 "8," $495.**
4 dr. Spt. Sedan, fin. in green; latest 4 speed trans.; orig. cost $1,785. Terms. 1801-03 W. 63D-ST.

CHRYSLER—77 ROADSTER, 1930 MODEL; rumble seat, nine wheels, special head lamps, beautiful two-tone black and green lacquer; perf. cond.; $450. Robt. M. Foley & Co., 2243 S. Michigan. Vict. 5454.

CHRYSLER—1930 IMPERIAL, $495. De Luxe 7 pass. Sedan, 6 wire wheels, side mounts; original cost $3,960. 1801-03 W. 63D-ST.

CHRYSLER—'30-77, SED. AND SPT. CPE.; 6 wire whls., side mts.; 4 speed trans.; both cars A1 cond.; reposs.; sac. for $395. PEOPLES FINANCE CO., 3919 MADISON.

CHRYSLER—77 CROWN SEDAN; LATEST 1930 De Luxe eqpd.; 6 w. w., side mts., etc.; greatly reduced for quick sale. Guar. by Chrysler Dealer, 3236 Jackson-blvd.

CHRYSLER—'30 SEDAN; 6 WR. WHLS., spotlight, trunk rack; has new car appearance; mech. perfect.; $140 down, bal. monthly. Clark-Maple Chevrolet, 1038 N. Clark.

CHRYSLER—1928-72 RUMBLE SEAT CPE. $125. 2000 S. Michigan. Victory 2000.

CORD—REAL '31 SPORT SEDAN; ALL LATEST FEATURES, DE LUX, MUST BE SOLD FOR UNPAID NOTES. $675 TAKES IT. WILL FINANCE. CALL WELLINGTON 7802. W. TAYLOR.

CORD—1931 5 PASS. SED., A1 COND., very cheap; leavg. city. Sou. Chi. 1925.

DODGE—6 SEDAN, 1932, SECOND SERIES De Luxe; wire whls., automatic clutch, free wheeling, floating power. Reposs. Must sell; $585; tms. to suit, or trade. 3327 Milwaukee.

DODGE—1931 EIGHT DE LUXE SEDAN, in first class shape $395. American Finance Co., 6050 Cottage Grove. Hyde Pk. 7200.

DODGE—COUPE, LATE '27; MOTOR PERF.; gd. paint; sac. $35. 1835 Warner-av.

ESSEX—COACH, 1929, IT'S A REAL BEAUty; runs fine; $125. Studebaker Sales, 26th and Michigan. Open evenings. Cal. 6492.

**Fords—V8s, Reduced**
New Car Guarantee and Inspection Service. $100 DOWN OR YOUR OLD CAR.
Lt. '32 V8 Standard Coupe......$385
Lt. '32 V8 De Luxe Tudor......425
Lt. '32 V8 De Luxe Victoria......450
Lt. '32 V8 De Luxe Fordor......490
Litsinger, 925 W. Jackson. Always open.

**FORD 1932 V-8's.**
All models. All in excel. cond., some driven only few miles. Tms. arranged. We trade. HEALY MOTOR SALES 7150 Stony Island. Hyde Park 0035.

FORD—1931 TOWN SEDAN......$86 DOWN
FORD—1931 Conv. Coupe; special, 86 down
Ford—1931 De Luxe Rdstr.; s. mts. 75 down
Ford—1931 Tudor; new tires...... 75 down
Ford—1930 De Luxe Coupe...... 67 down
GLENN E. HOLMES, Inc., 30 East Lake-st.

**FORD, 1932 V-8, $395.**
De L. 2 dr.; used few mos. Cost $651. 1801-03 W. 63D-ST.

FORD—1932 DE LUXE V-8 SEDAN. Heater, trunk, radio, etc., $198 down. NORTHWEST BUICK CO., 3801 LAWRENCE-AV.

FORDS—1932 DEMONSTRATORS, ALL models and types. Driven few miles, 90 day guarantee. At a barg. Terms or trade LAWDER BROS., 6900 VINCENNES-AV.

FORDS—100, 1929, 1930, AND 1931'S; ALL models and types; priced to sell at once. See our bargains before you buy. LAWDER BROS., 6900 VINCENNES-AV.

FORD—1931 TUDOR......$195
Ford 1931 Town, Slant, w. s......$285
Ford 1931 Stand. Coupe, rum. seat......$195
Terms. M. J. Kelly, 4445 W. Madison.

FORD—'31 TUDOR, LIKE NEW; FINISH IS beaut.; gray black trim; seat covers and many access. Only $260; $20 dn., bal. 20 mos. Auth. Chev. Dlrs., 2234 S. Michigan-av.

FORD—1931 COUPE, MANY ACCESSORIES, low mileage, $225; terms or trade. Diversey Oldsmobile, 824 Diversey-pkwy.

FORD—'29 TUDOR, BEAUT. CONDITION. Exc. mech., chrome pl., many acces., $125. $10 dn., 20 mo. to pay. 2234 S. Michigan.

FORD—4 DR. SED., '28, NEWLY OVERhauled. $110. 1211 E. 63d, rear. Dor. 7790.

FORD—V-8 '32 DE LUXE TUDOR, $395; like new. 2569 N. Clark-st.

FORD—TUDOR, '29; VERY GOOD COND.; $75; all set to go. 3039 Sheffield. Wel. 9050

FORD — '31 VICTORIA; EXACTLY LIKE new; terms. Residence, 933 N. Crawford.

FORD—1930 COUPE; MOTOR, TIRES AND finish A1; $165. 1107 N. Clark-st.

FRANKLIN—SEDAN, 1929, AIR COOLED DE luxe model on the long wheelbase; has wire wheels, side mounts, etc.; in actual service only slightly more than a year; $495. Studebaker Sales, 26th and Michigan.

FRANKLIN — SEDAN, 5-7 PASS. COUPES and roadsters; complete selection; all guar. Franklin Illinois Co. Factory Branches, 2000 S. Michigan and 7436 Stony Island.

FRANKLIN—1928 SEDAN......$235 NORTHWEST BUICK CO., 3801 LAWRENCE-AV.

GARDNER—'31 SPORT SED.; MOD. 148; 6 w. w.; in excel. cond.; $165 dn. Hill Motor Sales, 640 Madison, Oak Park.

GRAHAM—1930 SPECIAL 8 DE LUXE Sedan; series 822; equipped with 6 wire wheels, side mounts, etc. This beautiful car, which cost over $1,900, has been reduced to $375 for quick sale. WEST SIDE BUICK CO., 4666 WASHINGTON-BLVD.

GRAHAM-PAIGE—'29 610 DE LUXE FOUR Door Sedan; side mounts, etc.; like new; special for quick sale, $145. Tom Harrigan, Inc., 452 Madison-st., Oak Park.

**Hudson 1932 5 Pass. Sedan.**
De luxe, 4 dr., 6 wire whls., side mts., chrome tire covers, heater, trunk. Beautiful finish. Cost $1,575. Reposs. Sacr. for $685. Your car as down pay. Bal. 12-24 mos. 7 day driv. trial. G. M. S. Finance Co. 4635-37 Washington-blvd.

HUDSON—COUPE, '29; RUMBLE SEAT; new tires; many extras; looks like new; sell $195. 2452 S. Michigan. Cal. 1504.

**Hupmobile 8 1931 Sedan.**
4 dr. De Luxe, 5 pass., 6 wire whls., side mts., chrome tire covers, heater, trunk; cost $1,850; reposs.; sacr. for $495; your car as down pay., bal. 12-24 mos.; 7 day driv. trial; 90 day guar. G. M. S. Finance Co., 4635-37 Washington-blvd.

**Hupmobile 6 1931 Sedan.**
Hardly run. Loads of extras. Including hot water heater, radio, $385. Your car as down pay. Bal. 12-24 mos. 7 day driv. trial. 3939 Washington-blvd. G. N. C. FINANCE CORP. AT CRAWFORD.

HUPMOBILE—'32 8 CYL. DE LUXE SPORT Coupe: 6 wire wheels, fender wells; free wheeling; car like new; a real bargain at $675. Mr. Collins, 4627 Madison-st.

## USED AUTOMOBILES FOR SALE.

**GLENN E. HOLMES, Inc.**
ONLY AUTH. FORD DEALER IN LOOP.
ANNUAL INVENTORY CLEARANCE
EVERY CAR MUST GO!
1932 FORDS, V-8 AND 4 CYL. All models—also other makes. Now on display in our NEW CAR SHOWROOM [main floor], 30 WEST LAKE-ST., AT DEARBORN. And at 30 East Lake-st. [near Wabash]. CALL AT EITHER SHOWROOM.

AS LOW AS **10% DOWN**
During our January Clearance Sale. Fords, Chevs., Pontiacs, Bucks, Hupmobiles, SEDANS—COUPES—TUDORS.
**$40 AND UP**
GAMBILL MOTOR CO. 2260 S. Michigan. Cal. 5800. Open daily, evenings and Sundays.

**LA SALLE V-8 Sedan, $895.**
Identically styled with latest sister model. Conditioned in Cadillac's New Car Service Division, this popular car, three hundred forty thirty appears NEW. Custom De Luxe equip.; 6 w. w., side mounts, original new finish. Liberal trade. E-Z terms. CADILLAC MOTOR CAR CO., Fcty. Branch, 2258 S. Michigan. Cal. 4185.

**La Salle 1931 4 Dr. Sedan.**
De Luxe 5 pass., wire whls., chrome tire covers; cost $3,175; just like new; reposs.; sacr. for $895; your car as down pay., bal. 12-24 mos.; 7 day dr. tr. G. M. S. Finance. 4635-37 Washington-blvd.

LA SALLES—INVESTIGATE LOW PRICES ON GENUINE CONDITIONED 32's, '31's, '30's, '29's. CHOICE OF YEAR, BODY STYLE, EQUIPMENT, AND COLOR. BUY WHERE YOU KNOW WHAT YOU ARE GETTING. CADILLAC MOTOR CAR CO., Fcty. Branch, 2258 S. MICHIGAN, COR. 23D. CAL. 4185.

LA SALLE—1929 DE LUXE COUPE; 6 W. W.; taken on debt; must sell; take small trade. Call Franklin 5117 for appointment. Ankrum Advertising Agency.

LA SALLE—'31 7 PASS.; 6 WIRE WHEELS. SIDE MNTS. BOUGHT IN 1931. TODAY'S PRICE ONLY $895. WARNTED. MR. KLEY, 1132 DIVERSEY.

LA SALLE — SEDAN, 1928; FINISH IS bright and shiny; upholstery appears unused; motor is 100%; $285. Studebaker Sales, 26th and Michigan. Open evenings.

**Lincoln 1930 V-8 Sedan.**
4 dr. 5 pass. De Luxe, 6 wire whls., fender wells, heater, spotlight; orig. cost $5,900. Just like new. Repos. Will sacr. for bal., only $875. Your car as dn. pay., bal. 12-24 mos. 7 day driv. trial. G. M. S. Finance. 4635-37 Washington-blvd.

**Lincoln 1930 7 Pass. Sedan.**
6 wire whls., side mts., chrome tire covers; reposs.; sacr. for $985. Your car as down pay., bal. 12-24 mos.; 7 day driv. trial. 3939 Washington-blvd. G. N. C. FINANCE CORP., AT CRAWFORD.

**LINCOLN, 1931, $1,550.**
5 pass. Opera Sedan, 6 wire whls., side mts.; free wheeling; chrome tire covers. Original cost $5,700. Terms or trade. 1801-03 W. 63D-ST.

LINCOLN—1932S, 1931, 5 PASS. SEDANS, 7 PASS. SEDANS, TOWN SED'S. WIRE WHEELS; LOW AS $1,545. NOW IS CHANCE FOR REAL BUYER TO SAVE. F-E-L-Z, 1132 DIVERSEY.

LINCOLN—'30 SED., 7 PASSENGER; LIKE new; A1 condition; on account of death in family. Phone Regent 2538.

**Nash 8 1932 Sedan.**
Free wheeling, automatic clutch, 6 wire whls., side mts., chrome tire covers, trunk; cost over $1,485; reposs.; sacr. for $525. 3939 Washington-blvd. G. N. C. FINANCE CORP., AT CRAWFORD.

**NASH, 1930, $295.**
4 dr., twin ignit. 6, side mts., 6 nat. wd. wls.; all new tires; h.w. htr.; orig. cost $1,685. 1801-03 W. 63D-ST.

NASH—'27 SEDAN; FINE COND.; ALL NEW tires; a big sacrifice; $85; $10 down, $2 wkly. 2234 S. Michigan. Cal. 5810.

**OLDS '32 SPORT, $650.**
This swank almost new Convertible Coupe, full equipt custom de luxe styled, appears never driven, having been one of several General Motors' products owned by Cadillac official. If you are anxious to save money without sacrificing new car prestige, performance and comfort, see it today. Trade. CADILLAC MOTOR CAR CO., Fcty. Branch, 2258 S. Michigan, Cor. 23d.

**Oldsmobile, Latest 1931 Sed.**
6 w. whls., side mts., chrome tire covers, trunk, radio, spot; cost over $1,310; reposs.; sacr. for $460. Your car dn. paymt.; terms. 3939 Washington-blvd. G. N. C. FINANCE CORP., AT CRAWFORD.

OLDSMOBILE — 1930 DE LUXE SPORT Coupe; just like new. Finished a rich Chocolate Brown with 6 Cream colored wire wheels, side mounts, rumble seat, etc. Reduced to $300 for quick sale. Tom Harrigan, Inc., 442 Madison-st., Oak Park. Aus. 1220.

OLDS.—'30 DE LUXE 4 DR. SEDAN, $325. Side mts.; new tires. H. W. heater. LOGAN SQUARE BUICK, 2468 Milwaukee.

**Packard 8 1932 Sedan.**
7 pass.; hardly run; loads of extras; cost over $3,700; reposs.; sacr. for $1,395. Your car as dn. pay., bal. 12-24 mos. 3939 Washington-blvd. G. N. C. FINANCE CORP., AT CRAWFORD.

PACKARD—1931 MODEL CUSTOM 8, 8-40. 5 pass. sedan; this beautiful car is finished in Parkard gray, has full de luxe equipment including 6 wheels, 6 almost new tires, heater, chrome tire covers, truck rack, fender lights, and will be sold with Packard guarantee. Attractively priced. Trade. PACKARD, 2357 Michigan-av. Cal. 7400.

PACKARD—1931 COUPE; MUST SELL MY almost new 7-33 de luxe 2 pass.; rumble seat; radio; chrome wire wheels; side mounts; chrome tire covers; screen front; heater; spotlight; sacr. for $675 or best offer. Would accept smaller car in trade. V. Harrolle, Res. 7642 Essex-av., 3d., South Shore 8745.

PACKARD—8 CLUB SPORT SEDAN. SIDE MOUNTS, TRUNK RACK, ETC. HARDLY DRIVEN; LATEST '31, $985 TAKES $3,000 CAR. WARRANTED. FINANCE AGENT, 1132 DIVERSEY.

PACKARD—'30 DE L. SEDAN..$290 DOWN NORTHWEST BUICK CO., 3801 LAWRENCE-AV.

PACKARD — '31; MODEL 840 CUSTOM built sedan; big 8; chromium tire covers; trunk rack; can't be told from new. PRIVATE OWNER, TRIANGLE 9492.

PACKARD—REAL '32 STAND. 8, $1,195. REAL $2,600 CAR. WARRANTED. WELLINGTON 7802. J. JOHNSON.

PIERCE-ARROW — 1930 LIMOUSINE, EX. cond.; private party. Fairfax 9248.

**Plymouth 1932 De L. Coupe.**
Floating power; wire whls.; hot water heater, spotlight. Like brand new; repos. Sacr. for $345. Your car as down payment. 3939 Washington-blvd. G. N. C. FINANCE CORP. AT CRAWFORD.

**Plymouth 1932 Sedan.**
2d series 4 dr., 5 pass. De Luxe. Automatic clutch, free wheeling, floating power; reposs.; sacr. for $445. Your car as down pay., bal. 12-24 mos. G. M. S. Finance Co. 4635-37 Washington-blvd.

PLYMOUTH—1932; FLOATING POWER; free wheeling; 4 door DE LUXE SEDAN; wire wheels; COST $778. OUR PRICE, $350. 1801-03 W. 63D-ST.

PLYMOUTH—1933, 6 CYL. SEDAN, USED demo.; all elec. Philco radio.; spec paint; big saving. Robt. M. Foley & Co., 2243 S. Michigan. Vict. 5454.

PLYMOUTH—'32 COACH, REPOSSESSED. Sorensen Warehouse, 1506 Fulton.

**Pontiac 8, Latest '32 Sedan.**
Hardly used; wire whls., free wheeling; cost over $1,185. Reposs. Sacr. for $645. Your car as down pay. Bal. 12-24 mos. 3939 Washington-blvd. G. N. C. FINANCE CORP. AT CRAWFORD.

**REO, 1932, $695.**
4 dr. De Luxe Sedan, 6 wire whls. side mts., automatic clutch; all latest improvements; orig. sold for $1,485; used 90 days. 1801-03 W. 63D-ST.

REO—'30 FLY. CLOUD, SPT. SED.; 6 WD. whls.; $150 dn.; exceptional buy. Hill Motors, 640 Madison-st., Oak Park.

**Studebaker 1932 5 Pass. Cpe.**
Regal, 6 wire whls., side mts., heater, spotlight, built-in trunk; orig. cost $1,590; reposs.; sacr. for $785; your car as dn. pay., bal. 12-24 months; 7 day driving trial. 90 day guarantee. G. M. S. Finance Co. 4635-37 Washington-blvd.

**Studebaker '32 Sedan.**
Pres. 8, 6 chrome whls., side mts.; free wheeling; Startix; heater; hardly run; reposs. Sacr. for $785, bal. 12-24 mos. 3939 Washington-blvd. G. N. C. FINANCE CORP., AT CRAWFORD.

STUDEBAKER — SEDAN, '31 DICTATOR 8; free wheeling; wire wheels, side mounts, etc.; was owned by an official of this company and checked over every day by our head mechanic; $585; terms. Studebaker Sales, 26th and Michigan. Open evenings.

STUDEBAKER — '32 DE LUXE SEDAN used 30 days, equip., 6 chrom. whls., whitewall tires, htr., trunk, spt. lt.; cost $2,195; must sell at once for $785; arrange terms, trade cheaper car. Residence, 1258 S. Kolin.

STUDEBAKER—1928 SEDAN, BEAUTIFUL shape. For quick sale only $135; $15 dn., bal. $3 wkly. 2234 S. MICHIGAN. Cal. 5810.

STUDEBAKER—6 REGAL SED., '31; 6 W. w., side mts., free wheeling, heater; good as new; $465. 2522 N. Major. Berk. 3012.

STUDEBAKER—'28 DICTATOR SED., $135; perfect cond. Needs cash. Euclid 3771-W.

## USED AUTOMOBILES FOR SALE.

**You MUST Be Satisfied!**
We carry all of our own paper on the cars we sell, so you deal with us from the time you choose your car until the last note is paid. No chance to "pass the buck." We guarantee satisfaction—the best values in town—small down payment and easiest terms, with no indorsers.
100 CARS TO CHOOSE FROM. ALL MAKES—ALL MODELS. Tax warrants accepted.
AUTO ACCEPTANCE CO., 5710 BROADWAY. LON. 1252.

**Willys-Knight 1930 Sedan.**
Like new throughout; $185; 7 day driving trial. 12-24 mos. to pay. Open evenings. 3939 Washington-blvd. G. N. C. FINANCE CORP. AT CRAWFORD.

## AUTOMOBILE LOANS.

**CASH**
In 10 Minutes—No Delay.
AUTO AND TRUCK LOANS.
LEGAL RATES
UNDER STATE SUPERVISION.
CONFIDENTIAL. NO INDORSERS.
18 Years Same Location.
**WINTER-HIRSCH**
1842 S. Michigan-av. CALUMET 4586.
4657 W. Madison-st. ESTEBROOK 3243.

**AUTO LOANS**
CASH WHILE YOU WAIT.
$1.89
AVERAGE MONTHLY COST PER $100.
LEGAL RATES
UNDER STATE SUPERVISION. CONFIDENTIAL. NO INDORSERS.
INTERSTATE LOAN CO., 100 N. La Salle-st. ROOM 1111. STATE 3330.
BRANCH. 6050 Cottage Grove. HYDE PARK 7200.

**Your Automobile**
IS THE ONLY SECURITY REQUIRED.
LEGAL RATES.
No inquiries made from employer or friends. Confidential. Pay while driving.
Majestic Investment Corp. [UNDER STATE SUPERVISION].
105 W. Monroe Randolph 4364
6241 Cottage Grove Dorchester 4561
5321 Madison Austin 4069

**CASH AT ONCE**
LOANS TO UNEMPLOYED.
PAYMENTS CUT—MORE CASH ADVANCED. Confidential. No Questions Asked. DRIVE IT OR LEAVE IT.
GORDON FINANCE CO., 2211 S. Michigan-av. Victory 3505.

**Do You Want Cash Today?**
7% INTEREST PER YEAR. "DRIVE YOUR OWN CAR AS YOU PAY." MAX LEWISON, Licensed Broker. Loans and Insurance. My Broker's Fees Include All Expenses. 2320 Michigan-av. Cal. 2976.

AUTO LOANS AT LEGAL RATES. NO ENdorsers. Under state supervision. Inland Investment Plan, 11th floor, Chicago Motor Club Bldg., 66 E. South Water-st. Rand. 7990. Representative will call on request.

LEGAL AUTO LOAN RATES. UNDER STATE SUPERVISION. LEWIS E. BOWER, 59 W. Wacker-dr. 1240 S. Michigan-av. 747 Madison, Oak Pk.

NO FINANCE CHARGE—Immediate cash; present payments reduced. WELFARE CREDIT CO., 14 E. Jackson-blvd. Ph. Wabash 0780.

## MOTOR TRUCKS.

**FORD TRUCKS.**
TERMS TO SUIT OR WILL TRADE.
Lt. 1929 1½ T. express, barg......$150
Lt. 1929 1½ T. stake......$175
Lt. 1931 1½ T. express, duals......$395
Lt. 1931 1½ T. stake, 10 wheeler......$590
Lt. 1931 ½ T. delivery, panel......$250
Litsinger, 925 W. Jackson. Always open.

FORD 1931 1½ TON TRACTOR TRUCK Lapeer 14 ft. Refrigerator semi-trailer. Complete with 5th wheel. Dual wheels, new tires. Will sell separately or together. Very low price and easiest terms in Chicago. AUTO ACCEPTANCE CO., 5710 Broadway. Longbeach 1252.

300 FORD-CHEVROLET TRUCKS—CHICAGO'S LARGEST TRUCK DEALERS. '29-'32 models almost given away. All type bodies. Easiest terms. 90 day guarantee. 940 TO 950 MILWAUKEE-AV.

MACKS—VARIOUS SIZES, GOOD CONDITION ON PNEUMATICS. AUTOCAR CO., 1716 W. PERSHING.

NELSON LE MOON, 2½ TON FULL PANEL body in excellent condition; reas. 1550 Blue Island-av. Roosevelt 7500, weekdays.

FORD — 1932 DEMONSTRATOR STAKE body duals other truck bargains B & W AUTO SALES 827 W. 35th-st.

LA PEER REFRIG. TRAILER WITH FORD 1932 tractor handle, 8 to 10 ton, $1,250, terms or trade. Litsinger, 925 W. Jackson.

WTD.—1½ TON MOD. A '31 FORD STAKE truck dual tires in exch. for Hup. coupe, mod. M. 5342 S. Western-av.

FORD TRUCK, MOD. AA, NEW TIRES, 157 in. wheelbase; spc. rear springs; platform body; high stks.; $190. 2028 Southport.

FORD—LIGHT DELIVERY 1929 CLOSED truck; A-1 condition; $125. 4704 S. Halsted.

FORD—'29; 1½; DUAL WHLS.; A1 COND.; also Chev.; will trade; reas. 3444 Ogden.

## AUTOMOBILES WANTED.

CARS SOLD FOR OWNERS ON COMMISsion basis; quick action; all makes; all models. Est. 10 yrs. 3333 Fullerton Op. eves.

WANTED — LATE MODEL SEDAN OR coach, $300 cash. Private party. Address MM 396, Tribune.

WANT SMALL LATE CAR, '30 OR '31; will pay cash. 4148 Milwaukee-av.

HIGHEST CASH PRICE PAID FOR CARS and trucks. 6905 S. State. Radcliffe 1091.

SPOT CASH, CALL US; WE'LL COME OUT. 6056 Cottage Grove. Fairfax 1426.

WANT MOST MONEY FOR YOUR CAR? See Mason, 4839 N. Western. Long. 3976.

CASH IN 5 MIN. SEE STONE, 2534 LAWRENCE-AV. RAV. 8570. EST. 15 YEARS.

WTD.—50 LATE AUTOS FOR CASH. 3327 Milwaukee at Crawford. Pensacola 4379.

WANTED—SMALL LATE MODEL CAR FOR cash. See Mr. Porst, 5444 Broadway.

WTD.—AT ONCE. CHEV. OR FORD '28 OR '29, any mod.; pay cash. 5207 Kenwood, 2d.

WTD. CARS; ALL MAKES; $50 TO $1,000 for cash. Mr. Sherman, 7130 S. Halsted.

## MOTOR TRUCKS TO RENT & WANTED.

PANEL OR STAKE BODY TRUCKS, ½ TO 1½ ton capacity for rent without driver. Low rates. Phone WABASH 0602.

## AUTOMOBILE TRAILERS.

SILVER DOME TRAILER COACHES—1933 models; a home or sales office on wheels; luxury, utility or both. $435 and up. 914 DIVERSEY-PKWY. LAKE VIEW 4230.

## AUTO TIRES.

NEW U. S. ROYAL TIRES AND TUBES. 2ds; save to 50%; passenger and trucks. SERLIN TIRE CO., 1400 S. Michigan-av.

## RADIOS AND SUPPLIES.

NEW 10 TUBE SPARTON RADIO, IN WALnut highboy. Originally sold for $197.50; now $59.50. Complete with tubes. BARGAIN RADIO DEPT., 2d floor. LYON & HEALY, 243 S. Wabash.

PHILCO AUTO TRANSITONE—'33 COMplete, $29.75; Silver Marshall, '33 complete, $29.75; Sparton, '33 $29.75; R. C. A. Model 64, $29.75. 601 Wash'ton. Hay. 3020.

'33 PENTODE MIDGET, $6.95 COMPLETE; uses Vari-Mu Pentode tubes. Open eves. Ronwyn Radio Stores, 3152 N. Ashland-av. 1413 S. Michigan-av. 1729 W. Chicago-av.

PENTODE RADIO, $6.95, COMPLETE. Other radios at spec. disc. Radio Stores, Inc. 3171 Lincoln-av. 2039 W. Madison-st.

DIRECT FROM MFR.—1933 FOUR TUBE midgets. Out of town dealers write for net prices. Arlington Radio, 1616 N. Kedzie.

SCOTT-SILVER MARSHALL; STROMBERG Carlson; Ozanka 11 tube Philco; 12 tube Kent; bargains. Wells Smith Co., 24 N. Wells.

LEAV. CITY—WILL SAC. ALMOST NEW Philco radio. Meadows washer. Rog. 7229.

**Service Repairs, Etc.**

50C—RADIO SERVICE—50C. Any place. Work guar. ALBANY 2898.

## STOCKS AND BONDS.

BEST CASH PRICES FOR BONDS, MTGS. and C. D's. 134 N. La Salle. Room 316.

UP TO 80% CASH ON REAL EST. BONDS. Cunard Co., 105 W. Adams-st., Rm. 1409.

WE BUY R. E. BONDS AND TAX WARrants. Louis Stern & Co., 184 N. La Salle.

## COLLECTIONS.

COLLECTIONS EVERYWHERE — NO COLlections, no charge; cash for notes, mortgages, and accounts. United Mercantile Service. 140 N. Dearborn. Central 8466.

GREATER CHICAGO COLLECTION SERVice. 1620, 32 W. Randolph-st. Cent. 2034. Delinquent accts. collected by pers. contact.

## SOLUTION TO CASE NO. 305

Had Tully CRAWLED 100 yards his trousers could not have been IMMACULATE as Fordney found them. Were he innocent there would have been no occasion for Tully to have lied about the tragedy.

*THE RUSTLING OF HIS SILKS, LIKE A MADMAN, LAUGHS AT THE RATTLING OF HIS FETTERS.*—Fuller.

## HOME FURNISHINGS.

(See Also Household Appliances.)

**Furniture and Dept. Stores.**

WAREHOUSE FURNITURE. REPOSSESSED AND NEW.
Studio Couch with pillow, twin style...$8.95
Par. set, o'stff..$12.50 Dinette, ex. set..$7.75
Bedroom suite... 16.50 9x12 Rugs...... 5.75
Stl. waln. bed... 2.95 Mattresses...... 2.95
M. FINE & SONS. 1000 MILWAUKEE-AV.

**Central.**

$75 TAKES MY FURN. 4 RMS., PAR., DIN., bedrm., brkfst. sets, 9x12 Lilihan Oriental rug. Will sep. Mrs. Rae's Lot 76, Assoc. Storage, 2218 Cottage Grove. Open to 8.

**South Side.**

IMPORTED RUGS. FURNITURE, ODD PIECES.
$125 FRIEZE PARLOR SET......$29.50
150 IMPORTED 9x12 RUGS......$20.00
175 IMPORTED 9x12 RUGS......$25.00
125 WALNUT BEDROOM SETS......$29.50
NELSON STORAGE CO., 6910 COTTAGE GROVE. Evenings to 10 p. m.—Sundays to 5 p. m.

STORAGE RUGS, $9; HEAVY IMP. 9X12 rugs, worth $75, now $25; $125 4-pc. wal. bedrm. set, $35; $150 par. set, $30. Atlas Storage, 6140 Cottage Grove. Eves., Sun.

BARG. RUGS, $10, 150 IMPORTED RUGS, $20-$25; 200 heavy imp. rugs, $30. Parlor, bedr., din. sets, $25 up. Open eves. Sun. RAPP STORAGE, 5746 S. ASHLAND.

16 RMS. BEAU. FURN. CHAS. LOUDON parl., din. sets; cost $75; $35. Chinese imp. rugs, $65; $24. China dishes, $130; $25. Lamps, draperies. Mark Studio, 5036 Ellis.

UNCLAIMED STORAGE SALE—4 ROOMS complete, $99.50; only $15 cash, your own terms. Kessel Bros., 4312 Cottage Grove-av. Open Tuesday, Thursday, Saturday evenings.

SELLING CONTENTS OLD WORLD'S FAIR res., 2909 Prairie-av. Old paintings, furn., bric-a-brac, orientals, etc., cheap.

UNCLAIMED STORAGE. Par., dining, bedroom sets, $17.95; rugs, $5. Englewood Storage, 6147 S. Halsted. Op. eve.

BIG STORAGE SALE. FURNITURE, RUGS, dishes, for bal. due. Eves., 10 p. m.; Sun., 5 p. m. Dunn Bros. Stor., 6714 Cottage Grove.

9X12 IMPORTED RUGS, $15. Parlor set, $30; walnut bedrm. set, $25. NELSON STORAGE, 6910 COTTAGE GROVE.

STORAGE FURNITURE BARGAINS — Grand and upright pianos for sale. Available Wareh., 7732 Stony Island; op. till 9.

SACRIFICE GORGEOUS PARL., DIN., BEDrm. sets, rugs. 6222 S. Ashland, 2d fl.

FURNISHINGS OF 4 RMS.; LEASE OPT.; radio; desk; rugs, 1754 E. 71-pl. H. P. 5384.

2,000 YDS. HOTEL CARPET. ALL OVER pattern; sell out 25-50c yd. 650 E. 47th.

**North Side.**

AUCTION. SATURDAY, JAN. 21, AT 10:30, 1305 Ritchey-court, corner Goethe. By Virtue Mortgage. 14 ROOM FURNISHED APTS. Double, single, and twin beds, Oriental and Domestic rugs, dressers, chiffs, studio couches, chairs, tables, floor and table lamps, plenty blankets, linen, drapes, elec. ironer, Fed. wash. machine, carpet, Wurlitzer grand piano. Note—Ritchey-court is one short block west of Lake Shore-drive, Gold Coast. Williams-Barker-Severn Co., Auctioneers.

BIG STORAGE SALE. FORFEITED AT OUR WAREHOUSE.
95 Imported, approx. 9x12 rugs......$15
135 Bedroom sets......$35
145 Parlor sets......$25
130 Dining Room sets......$30
NELSON BROTHERS STORAGE CO., 6310 BROADWAY. Open eves. till 10 p. m.; Sunday till 5 p. m.

Rugs Below Mill Cost. 200 Rugs. New and used. 8x10, 9x12, Chenile Type...$10.50 Wilton Velvet..$13.50 Heavy Axmin..$16.50 Used Rugs...$7.50 up. IMPERIAL CLEANERS, 2123 LINCOLN-AV. Open daily; Tues., Thurs., Sat. eves. till 9.

REPOSSESSED FROM HOTEL CONTRACT—Coxwell chairs, $4.95; studio couches, complete with 3 pillows, $9.85; o'stuff. sofa and chair, $29.50; 3 pc. gen. wal. bedroom set, $32.50; beds, $4.95; matt., $3.45. Wallen Fine Furn. Co., 3302 N. Clark-st. Bitt. 2339.

ROCKFORD FCTY. CLOSES! REPRE. MUST sell his samples of solid mah. and wal. Chippendale, Hepplewhite din. rm. sets at ¼ of whlse cost; 7 pc. sets, $45; 10 pc. sets, $85 to $150; odd dressers, twin beds, lounge chairs. Whse., 201 E. Ohio, 2d. Del. 9020.

10 PIECE OAK REFECTORY DINING SET, storage price, $69; was $200; 2 piece parl. set, $28; bedrm. suite, $25; rm. size import. rug, $15; lounge occas. chairs, $4.95; lamps, dinette, $8.75. Studio Couch. ALBERT WOLF STORAGE, 4821 BROADWAY.

IN REMER STORAGE—$50,000 NEW FURN., parl., din., bedrm. sets, $29; lamps, rugs. 5822 N. Western-av. Open eves. 9. Sunday 5.

MUST SELL BEAU FURN., RUGS 5 RMS.; 4 mo. old; radio, stu. couch. L. V. 3371.

SACRIFICE MARVELOUS COLLECTION—Antiques, lamps, paintings. 5541 Sheridan.

MUST SELL 6 RMS. BEAUT. FURN. VERY reas. H. Lazar, 6973 Greenview-av.

NEW MART SAMPLE, 3 PC. BEDRM. SET, $18.75; tw. beds, $7.50. Whse., 154 E. Erie.

4 RM. APT., $50 COMP., OR OVST. SET, $15; din. set, $10; vac., $3; tables. Rav. 1320.

**Northwest Side.**

SACRIFICE FURN. FINE HOME; BEAU. grand piano, living, dining, bedroom, drapes, radio, rugs, wash. mach. Key. 9817.

UNCLMD. 4 RMS. COMP., $69; WAS $400. Will sep. A. Ori. rug $12. 2894 Milwaukee.

UNCLAIMED BEDS, $1; DRESS., $4; 4 RS. compl., $74. 2375 Milwaukee. Open eves.

**West Side.**

FACTORY OUTLET SALE—$99 PAR. SET $39; $89 parlor set, $29; $99 bedroom set, $35; $99 din. rm. set, $30; $40 rugs, $12; $60 rugs, 9x12 $16 - Eve. 10. Sun. 5. Showroom, 4535 Washington-blvd.

IN TUFTS STORAGE—$20,000 FINE FURN. Must sacrifice. Par., bedrm., din. rm. sets $29; rugs. 4444 W. Madison. Op. eves., Sun.

## HOME FURNISHINGS WANTED.

FAIRFAX 2835. Call McLauchlan. Highest cash prices for used furniture, rugs, etc. No amount too large or too small. We call anywhere.

PHONE KEDZIE 1300. Best cash prices for used fur., rugs, stoves, elec. radios. Homan Furn. Prompt service.

CALL CRAWFORD 3850 FOR HIGHER cash prices on furniture, rugs, etc. We call anywhere. Spaulding Furniture Co.

JUST STARTING BUS.; WILL PAY HIGHest price for furn., rugs., etc. Oakl. 7214.

CALL NEVADA 1150—BEST CASH PRICE for furn., rugs, stoves. Call anywhere. Acme.

I NEED COMPLETE APT. OR SEPARATE pieces. Pay cash. Ph. Saginaw 3236.

HIGHEST PRICES PAID FOR FURN. RUGS, radios. We call anywhere. Lin. 1360.

## HOUSEHOLD APPLIANCES.

RENT ONE MINUTE CLOTHES WASHER; quick service; low charge. Canal 1034.

THOR WASHER, $15; THOR IRONER $15; Eureka vac., $5. 115 E. Chicago-av., 3d fl.

ALL MAKES VACUUM CLNRS., $9.95—AT our factory, 1214-18 N. Wells. Lin. 8118.

RENT A MAYTAG WASHER AND SAVE MONEY. SEELEY 7466.

**Electric Refrigerators.**

NEW ELECTRIC REFRIGERATORS, $49.50, F. O. B. factory; below cost. Open evenings and Sunday. 2318 S. Western-av.

REPOSSESSED REFRIGS.—PRACT. NEW; all porc. Frig., Kelv., guar. at less than half orig. cost; others $16.50. 220 W. Huron.

SEVERAL ELEC. REFRIGS. TO BE SOLD for unpaid balances. Mr. Dale. Can. 4656.

## DOGS, BIRDS, POULTRY, ETC.

**Dogs.**

1307 N. CLARK-ST. CHICAGO'S LARGEST DOG SHOP. Beautiful Litter of Ped. English Bulls. Ped. Chows, Wires, Toy Bostons, $10 up. Real Ped. Scotties. Eskimo Spitz ..$4 up. Collie Sheps......$3 Police Pups......$3. French Poodles......$5 Fox Bull Terr......$3. Open till 10 p. m. Delaware 2823.

SELLING OUT 291 DOGS. Chows, Wires, Bulls, Scotties, Setters—$8 up. Fox, Police, Spitz Collies, Sheps—$3 up. 50 grown house broke dogs—$4 up. Op. Sun.; daily 10 p. m. 6122 S. Halsted. Eng. 6175.

6419 COTTAGE GROVE. Pups, dogs, all breeds, $2 up; best bargains in Chicago. See them.

POMERANIAN PUPS FOR SALE. 4945 S. Loomis-st.

SEALYHAMS, WIRES, SMOOTH FOX, Black and Tan. Stud service. Triangle 4157.

IRISH SETTER PUPS—PEDIGREED; REAsonable. Phone Downers Grove 762.

## PRINTING MACHINERY AND SUPPLIES.

WANTED—PRINTER'S LINEUP TABLE. Must be in first class condition. State size, make and lowest cash price. ADDRESS M M 456, TRIBUNE.

10X15, 7X11 PRESS, $45; 200 CASES type, folder, cards, etc. 4146 W. North-av.

## TYPEWRITERS AND SUPPLIES.

TYPW. $8; ADDING MACH., $20; MIMEOgraph, $20. Pruitt, 190 N. La Salle.

GUAR. REBUILT UNDS., $22.50-$27.50. Typewriter Rebuilding, 2410 W. Lake.

## BUSINESS OPPORTUNITIES.

**Businesses For Sale.**

AUTO WRECKING & ACCESSORY STORE—Good loc. Address M J 463, Tribune.

AUTO REPAIR SHOP—IN 200 CAR GArage, So. Shore Dist. Reas. 1708 E. 71st-st.

BAKERY—1 MAN BAKERY, STATE FULL part. and best cash price. Mrs. Firth, 8100 Niles-av., Niles Center.

BARBER SHOP—SELL OR RENT, IN NEW hotel; modern equipment, 4657 Drexel-blvd. Austin 4660.

BARBER AND BEAUTY SHOPS—ALSO FIXtures, new, used. PAIDAR, 1108 N. Wells.

BARBER SHOP—2 CHAIRS; GOOD LOCAtion; very reas. 3922 W. 26th-st.

BEAUTY SHOP—COMPLETE EQUIP.; EST. 6 yrs.; suburb, hotel bldg.; Burlington line; rent $25; reas. fig. for cash; accept diamond, bond, what have you? 938 Warren-av., Downers Grove, Ill. For inform. call Roc. 0650.

BEAUTY PARLOR—FOR SALE—SUPPLIES, equipment; cash; easy terms. Catalog sent. GIBBS & CO., 21 S. WABASH-AV.

BEAUTY SHOP—N. W. LOC.; FULLY equip.; sac. on acct. illness. Albany 7045.

BILLIARD ROOM—MOD. EQUIP., WILL exchange. 4657 Drexel-blvd. Aus. 4660.

DEL., GROC., CANDY—IN LARGE APT. bldg.; no comp.; rent $35; steam heat; living rm.; free gas; a rare bargain for $675. Terms to suit. 3727 Elston-av.

DEL.-GROC.-CANDY-CIG.—OLD ES.; RT. $25; 3 light rooms, bath; barg. with furn. 1942 W. Melrose, nr. Damen, 1 blk no. Belmont.

DEL.-GROC.—WELL STOCKED BUS., GROWing; sell acct. illness. 7852 Jeffery.

GAS STATION AND CAFE—ON WORLD'S Fair leading highway; ground, bldgs., and equip.; all clear. Address M O 382, Tribune.

GAS STA., REFRESHMENT STAND, LIV. quarters, for sale or rent, on Lake-st., 17 mi. out. 1 or 2 acs. avail. Austin 0983.

GAS STAT., REST., DANCE HALL, CABINS—Liv. quarters; reas. rent; U. S. 6, 2 mi. west of Broadway, Gary, Ind. Gary 44421.

GAS STATION—BUSY N. W. CORNER; home trade. Bargain. Wellington 4986.

GAS STA.—15,000 GALS. MO.; 3 GRSE. pits, wash rack; reas. 2723 Roosevelt-rd.

GAS STATIONS — SEVERAL ON WORLD'S Fair route. A. L. Webster, Wheaton, Ill.

GROCERY—ROYAL BLUE. WILL SELL cheap for cash. Furnace ht. Living rms. in rear. Estab. bus. 3610 North-av.

GROC., DELIC., FRUIT, VEGETABLES; good loc.; reas. 4606 Lincoln-av. Ard. 1040.

GROCERY-DEL.—COR., OLD ESTAB.; LIV. rms. rear; must sac. 3434 Montrose-av.

HOTEL—100 R., UPTOWN; RT. $350; $2,000 dn. Ard. 3148. Address A O 129, Tribune.

LAUNDRY AND DRY CLEANING PLANT for Sale—Moderately large plant in a northern Ohio city. A bargain. Investigate for yourself. Address C P 17, Tribune.

RESTAURANT, SODA FOUNT.—NO. SIDE mfg. dist.; busy transfer cor.; $5,000 cash req. Mr. Milburn, Wieland Ice Cream Co.

RMG. HSE.—10 RMS., FURN. OR PARTLY furn.; clean; World's Fair loc.; low rent; good inc.; reas. 1528 Jackson. Hay. 1135.

RMG. HSE. APT. HOTEL—40 RMS., N. Dearborn. Rt. $200; $1,500 cash. Friberg. Del. 3975.

RMG. HSE.—14 R.; RT. $70, HEAT INCL. Must sacrifice. 4710 Sheridan. Edg. 2910.

IF THE KIND OF STORE OR BUSINESS you want to buy is not offered for sale today why not advertise in the Business Opportunity Wanted Column? Stop in today at The Tribune Want Ad Office, Madison and Dearborn-sts., or call Superior 0100. Ask for an Ad Taker.

**Partnerships and Investments.**

MEN WANTED. Earn $5-$15 daily collecting on new exclusive type HERSHEY MACHINES using new, large 1c bars; $100 cash starts you; old company; local and other cities. Call or write. Manager, 4334 W. Harrison-st.

A SOUND BUSINESS WITH CONSTANTLY growing demand, must install additional equip.; want aggressive man with A1 record. Inv. req. Address M O 121, Tribune.

ALERT MEN—$18-$40 A WK.; SERVICE and collect route. 1c-5c game machs. $75-$250 req.; perm. Rm. 407, 2400 Madison.

GOING RTE.; NEW 1C HERSHEY MACH.; gd. pay; $75 req. R. 407, 2400 Madison.

**Concessions, Locations, and Leases.**

FOOD CONCESSION IN CONNECTION WITH cabaret-restaurant located in large hotel near loop and World's Fair grounds; fully equipped; seating capacity 400; terms, rent or commission; give phone number. Address M O 118, Tribune.

GAS STATION FOR LEASE—Rental $150 per month, large volume; excellent location; reply by mail, giving reference. Arrow Petroleum Co., 7419 Franklin-st., Forest Park, Ill.

FAMOUS LINCOLN TURNER HALL RESTaurant Space, 1005-13 Diversey Parkway; present 10 year leasehold now expiring. Familiar to public for many years. High class, desirable location. Inquire Central 1502.

TO RENT—45 FT. BY 90 FT., 2D FLOOR, suitable for restaurant and cafe; 2 blocks from south entrance of Fair grounds. Address M O 385, Tribune.

SPACE FOR WHOLESALE BUTTER AND eggs; refrig and freezer; truck space; candling rms.; good loc. Monroe 6167.

PRINTERS WANT SPACE IN EXCH. FOR ptg.; app. 25x50; loop pref. See. 5123.

WOND. OP.—ESTAB. REST.-HOTEL, POOL bill; nr. World's Fair. Ph. Lon. 8900.

SPACE AVAILABLE IN DRESS SHOP FOR desirable bus.; good loc. Sheld. 2403.

**Business Equipment.**

WANTED TO RENT—OIL DISTRIBUTOR EQUIP. Storage tank and tank wagon facilities for petroleum naphthas to service manufacturing district of Chicago. Address M O 286, Tribune.

ALL TYPES COIN MACH. BOUGHT, SOLD, exch. Chgo. Coin Mch. Ex., 2200 N. Western.

BURDICH PRESCRIPTION QUARTZ MERcury lamp; A. C.; A1 con.; reas. Dea. 0337.

LANDIS SHOE REPAIR OUTFIT—WORTH $800, for $150 cash. 10514 Ewing.

**Business Service.**

ATTENTION, MANUFACTURERS. Large sales organization, with ample finances, in market for $1 item suitable for house to house canvass. Must have universal appeal and be an essential necessity. Call, write, wire, or phone Ben Fineman, Sts. 1185, Suite 810, 6 N. Clark-st., Chicago.

ALL MFRS. AND OTHERS HAVING MDSE. of any desc. or quan. they desire to turn into cash with no expense, write or ph. Mgr., 1341 S. Michigan-av. Vic. 5104.

**Wanted.**

WANTED — A DEVICE OR PRODUCT TO manufacture. Describe fully as possible. Address C O 21, Tribune.

HERSHEY 1C VENDING MACHINE RT. Up to 15 mach. Address M O 262, Tribune.

## MUSICAL INSTRUMENTS.

**Pianos and Players.**

NO MONEY DOWN
Take over payments on beautiful Baby Grand Pianos
PRICED AS LOW AS
$103.33
MUST BE RESPONSIBLE PARTY. ACT QUICKLY—TERMS.
WURLITZER, 329 S. WABASH-AV.

PAY BALANCE DUE $120 ON BALDWIN made mah. grand; many other bargains in Steinways, Baldwins and other grands. Moist Piano Co., 806 Republic Bldg., 209 S. State.

$1,350 MAH. SHERATON MODEL GRAND. One of the most famous nationally known makes. Just pay $365, bal due, at $11 mo. WYMAN'S, 604 Republic Bldg., 209 S. State.

RENT A BABY GRAND PIANO, $8 MONTH, or small upright. Investigate our special free piano rent offer. CABLE PIANO CO., 301 S. Wabash.

STEINWAY, CHICKERING, CONOVER—New and used Grand Pianos......$195 up. Used Uprights, $10. Payments $1 weekly. KIMBALL FACTORY, 2631 W. 26TH-ST.

FOR SALE—STEINWAY UPRIGHT PIANO, small size $75 cash. Must have money. 2255 W. Madison-st.

## DANCING SCHOOLS.

DANCING TO MIDNITE, 24 E. VAN BUR. Web. 2394 or 162 N. State, R. 1509. Dea. 2763

TAP AND BALLROOM DANCING—Harvey Thomas, 162 N. State. Dea. 2763.

## TERMS OF SUBSCRIPTION OF THE TRIBUNE.

Orders for mail subscription must be accompanied by remittance to cover.

Rates for Illinois [outside Chicago], Indiana, Iowa, Michigan, and Wisconsin:
Daily, without Sunday, one year, $5.00; six months, $2.50; three months, $1.25; two months, $1.00; one month, 50c.
Daily with Sunday, one year, $12.50; six months, $6.25; three months, $3.15.
Sunday only one year, $7.50; one month, $1.00.

Rates for subscription in postal zones 3 and 4 [measured from Chicago], outside of Illinois, Indiana, Iowa, Michigan, and Wisconsin:
Daily, without Sunday, one year, $7.50; one month, $1.00.
Sunday only, one year, $7.50; one month, $1.00.
Daily and Sunday, one year, $15.00; one month, $2.00.

Rates for subscription in zones 5, 6, 7, and 8 [measured from Chicago], Canada, Mexico, and foreign:
Daily, without Sunday, one year, $12.00; one month, $1.50.
Sunday only, one year, $7.50; one month, $1.00.
Daily and Sunday, one year, $19.50; one month, $2.50.

Give postoffice address in full, including county and state. Remit by express money order, draft or in registered letter at our risk to The Tribune Company, publishers, Tribune Square, Chicago.

MEMBER OF THE ASSOCIATED PRESS.

The Associated Press is exclusively entitled to the use for republication of all news dispatches credited to it or not otherwise credited to this paper, and also to the local news published herein.

All rights of republication of special dispatches herein also are reserved.

Chicago Daily Tribune.
THE WORLD'S GREATEST NEWSPAPER

FRIDAY, JANUARY 20, 1933.

# Halloran Defense Calls Ruth Judd Insane—Woman Ready to Aid Stillman in Alienation Suit

**RUTH JUDD ACCUSES HALLORAN IN COURT.** The trunk murderess as she appeared on witness stand at hearing of Jack Halloran in Phoenix, Ariz. This picture was obtained by newspaperman from jury box.
[Acme Photo.] *(Story on page 7.)*

[Tribune Photo: Sent by Telephone.]
**TO STAND BY STILLMAN IN LOVE THEFT SUIT.** Mrs. Marjorie Rochefort, estranged wife of former Montreal financier, tells her side of litigation. She will aid Stillman if suit continues. *(Story on page 1.)*

[Associated Press Photo.]
**SUING STILLMAN.** Luc Rochefort, who charges James A. Stillman with alienation. *(Story on page 1.)*

[Acme Photo.]
**PRESIDENT ELECT GOES TO WASHINGTON FOR MEETING WITH HOOVER.** Franklin D. Roosevelt, who conferred yesterday with Secretary Stimson and will see President Hoover today, as his portrait was being painted by Mrs. Natalie Johnson Van Vleck, noted artist. *(Story on page 1.)*

[TRIEUNE Photo.]
**FORTY-EIGHT POLICEMEN ASSIGNED TO PATROL STREETS IN SEARCH FOR AUTOMOBILE THIEVES.** Lieut. Phil Parodi, head of auto division (right), instructing probationary policemen who will hunt for auto thieves and places where stolen parts are hidden. Most of the rookies have had experience as either mechanics or chauffeurs.
*(Story on page 11.)*

[Associated Press Photo.]
**FAMILY AT BURIAL RITES FOR JACK PICKFORD.** Left to right: Gwyne Pickford, her mother, Mrs. Lottie Pickford; Mary Pickford, and Douglas Fairbanks at Glendale, Cal., during services.

[Associated Press Photo.]
**ABSORBING SUN.** Margaret Nelson, daughter of Chicago alderman, at Miami Beach, Fla.

**ONE ACTRESS SUES MATE; ANOTHER TO WED.** Lola Lane (left), who yesterday sued Lew Ayres for divorce in Los Angeles on charge of cruelty, and Lillian Roth, who will wed Judge Benjamin Shalleck in New York Sunday, a license having been issued yesterday.

[TRIBUNE Photo.]
**POLICE SQUADS STAGE IMPROMPTU RODEO AFTER TEN STEERS ESCAPE.** Sergts. Norman Sims (left) and Thomas Delanty of detective bureau holding one of steers in yard at 4713 South State street after capture. The animals escaped when freight truck and street car collided. *(Story on page 13.)*

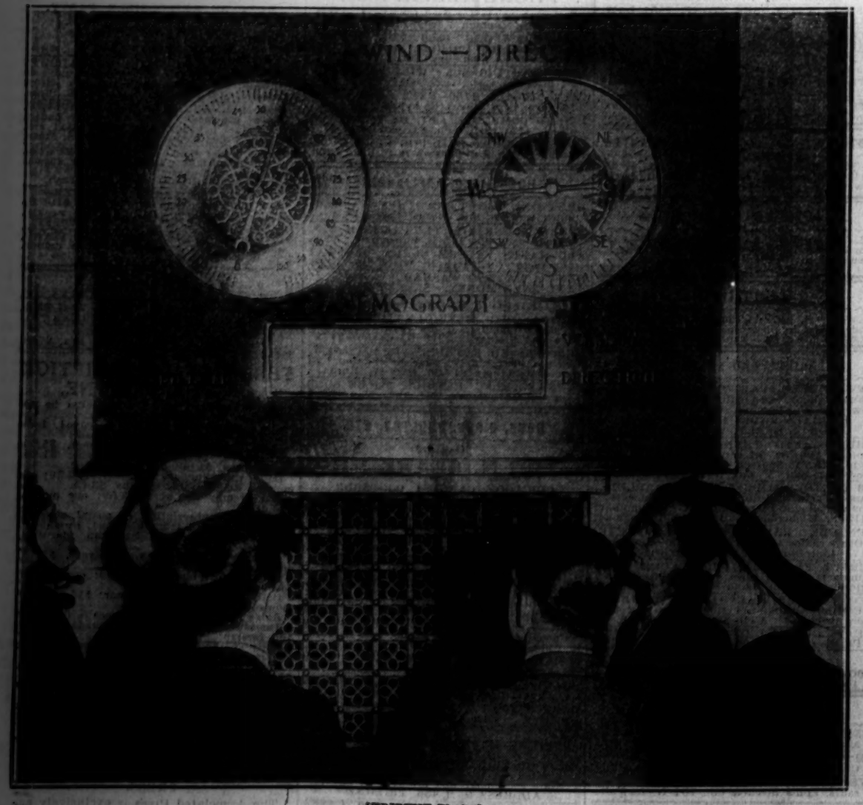


[TRIBUNE Photo.]
**INSTRUMENTS IN TRIBUNE TOWER LOBBY RECORD VELOCITY OF WIND.** Crowd around aneomometer yesterday as city was being swept by winds of gale force. When this picture was taken the dial indicated a velocity of 55 miles per hour. At times the speed of the wind reached 70 miles. *(Story on page 1.)*

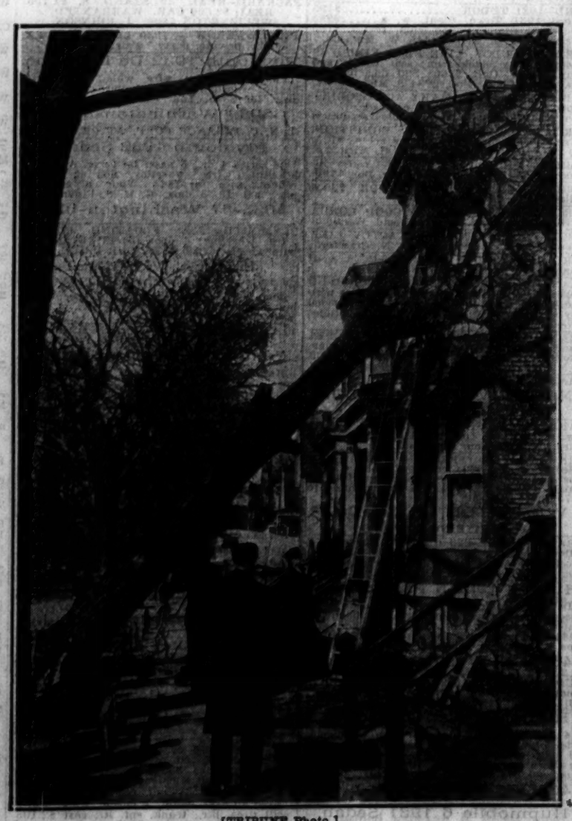

[TRIBUNE Photo.]
**CHICAGO IS SWEPT BY 70 MILE AN HOUR GALE.** Firemen removing large tree from house at 3655 North Hermitage avenue after it had been blown over in gale yesterday. *(Story on page 1.)*

[Acme Photo.]
**DIES IN LONDON.** Kate Meyrick, night club queen and mother-in-law of peers, flu victim. *(Story on page 1.)*

[Acme Photo.]
**LENIN'S KIN LEARNS PRINCIPLES OF CAMERA.** Maria Ilynichna Ulyonova, sister of late soviet leader, being shown how to operate a camera by Russian photographer. She resides at Gorky Hills, where Lenin died.